2 CENTS PAY NO MORE!

Chicago Daily Tribune

THE WORLD'S GREATEST NEWSPAPER

FINAL EDITION

VOLUME LXXXX.—NO. 86 C (REG U. S. PAT. OFFICE. COPYRIGHT 1931 BY THE CHICAGO TRIBUNE.) FRIDAY, APRIL 10, 1931.—44 PAGES THIS PAPER CONSISTS OF TWO SECTIONS—SECTION ONE *** PRICE TWO CENTS IN CHICAGO AND SUBURBS ELSEWHERE THREE CENTS

MAYOR CERMAK IN; 3,000 OUT

President to Attend Longworth Funeral

RITES PLANNED FOR TOMORROW IN CINCINNATI

Congress Will Send Delegations.

[Chicago Tribune Press Service.]

(Pictures on back page.)

Washington, D. C., April 9.—[Special]—The highest officials of the government he served will attend the funeral of Nicholas Longworth, speaker of the house in the last three congresses.

Mr. Longworth died of pneumonia this morning at Aiken, S. C., after an illness of three days.

Mrs. Alice Roosevelt Longworth, the widow, decided on the final funeral arrangements this afternoon and telephoned them to the late speaker's office here, where they were announced. Services will be held at 2 o'clock Saturday afternoon at Christ Episcopal church, Cincinnati. The body will leave Aiken for Cincinnati tomorrow on a special train.

President Hoover will go to represent the executive branch of the government honoring the memory of the man who for six years ranked as the head of the legislative branch.

Vice President Curtis will head a committee representing the senate. The house will be represented by a committee composed of the ranking members from each state in length of service.

Hoover to Leave Tonight.

The President will leave the capital by special train tomorrow night, arriving in Cincinnati shortly before the funeral service. Mr. Hoover will be accompanied by Mrs. Hoover and White House secretaries and attachés.

The Vice President will go to Cincinnati by another train because of the law providing both the President and Vice President shall not be placed in jeopardy together.

As soon as he heard of the death of the speaker Mr. Hoover dispatched his military aid, Col. Campbell Hodges, to Aiken by airplane to assist Mrs. Longworth with the funeral arrangements. Before he had arrived, however, Mrs. Longworth had decided that the funeral should be a private one in Cincinnati, instead of a state funeral in Washington.

Flags at Half Staff.

The President ordered that the flags on the White House and other government buildings in the District of Columbia and in Ohio should be lowered to half staff today and on the day of the funeral. A period of official mourning was not proclaimed for the reason that technically Mr. Longworth was not the speaker when he died. His last term as speaker ended with the adjournment of the last congress on March 4. Officially he was only a representative elect from Ohio.

Mr. Hoover gave out the following tribute:

"Mr. Longworth served his fellow countrymen in state and nation for over thirty-three years—nearly the whole of his adult life. In his service he contributed greatly to the welfare of the American people. His happy character, his sterling honesty, his courage in public questions endeared him and held the respect not alone of his myriad of friends but of the country at large. His passing is a loss to the nation."

Stimson Praises Longworth.

Secretary of State Stimson said he was distressed by the death of Mr. Longworth and added:

"He was a man of great ability and great personal charm. No one in public life was more widely liked than he. As speaker of the house he will be deeply missed. He was always just in his decisions, firm and invariably fair minded. In his death the country has lost one of its outstanding public men."

An atmosphere of sadness pervaded the capitol, where Mr. Longworth had been known to statesmen and the people of congress for more than a quarter of a century.

Senate Committee Named.

Vice President Curtis appointed a special committee representing the senate consisting of Senators Simeon D. Fess [Rep., O.], Robert J. Bulkley [Dem., O.], George H. Moses [Rep., N. H.], Claude A. Swanson [Dem., Va.], Arthur Capper [Rep., Kas.], William J. Harris [Dem., Ga.], Hiram Bingham [Rep., Conn.], Kenneth McKellar [Dem., Tenn.], L. J. Dickinson [Rep., Ia.], and Alben Barkley [Dem., Ky.]

The Vice President said that Long

Continued on page 8, column 1.)

NEWS SUMMARY

of The Tribune

[And Historical Scrap Book.]

Friday, April 10, 1931.

POLITICAL.

Cermak takes office as mayor and 2,200 Thompson pay rollers are ousted; 800 more will follow today. Page 1.

Woman member of zoning board of appeals, appointed by Thompson, refuses to resign. Page 2.

Sprague and Busch, first two cabinet appointees of Cermak, begin house cleaning. Page 2.

City council selects committee on committees to reorganize work of body. Page 3.

Departure of ex-Mayor Thompson on waterway jaunt is sad affair; only 20 go and spirits are depressed. Page 3.

WASHINGTON.

Funeral services for Nicholas Longworth will be held at Cincinnati tomorrow afternoon. Page 1.

Waste through inefficient government methods exceeds growing federal deficit, but no relief in sight. Page 7.

Nicholas Longworth born an aristocrat, yet he was most democratic and an outstanding leader. Page 8.

Representative Garner, political opponent and close personal friend of Longworth, pays him tribute. Page 8.

Lucas says much o. teaching in American colleges is radical and prevents Republican party from getting its share of young voters. Page 17.

LOCAL.

One killed and three injured in auto crash as authorities warn motorists to use care in driving. Page 1.

The real story of Red Forsythe in the Lingle murder investigation is told. Page 6.

Police and dry agents discover two get-away tunnels in raids on liquor joints. Page 12.

Liberal legislators leave for Springfield to urge Gov. Emmerson to sign bill repealing state dry law. Page 15.

Death notices, obituaries. Page 34.

DOMESTIC.

Rich Wisconsin brewer kidnaped and is being held for $150,000 ransom. Page 1.

Elinor Smith sets unofficial altitude record for women by flight of 32,500 feet. Page 4.

Murder of Vivian Gordon declared solved by arrest of ex-convict. Page 5.

New gas pistol effectively overcomes victim without any injury. Page 16.

G. O. P. ex-leader given one year in prison for selling federal jobs. Page 16.

Eight Negroes sentenced to die in chair in Alabama for attacks on white girls. Page 19.

FOREIGN.

President Carmona of Portugal takes shelter in Lisbon fort as military revolt spreads to the Azores. Page 1.

Dame Nellie Melba, famous singer, leaves $1,000,000 estate. Page 9.

Premier Hamaguchi of Japan undergoes second operation as result of attempted assassination; condition not alarming, doctors report. Page 10.

President Doumergue of France defends large military force. Page 11.

Tribune writer finds Dictator Stalin of Russia busier than ever pushing the five year plan. Page 18.

SPORTS.

Blackhawks beat Canadiens, 3 to 2, in third overtime; lead Stanley cup series. Page 29.

Giants pound Faber in 11th; beat Sox, 7-6. Page 29.

Bush league defeats make Cubs grouchy. Page 29.

Five turf stars stand out in race for title. Page 29.

Notre Dame to resume spring football today. Page 30.

Yankees wallop Asheville, 17 to 4; Ruth hits homer. Page 30.

EDITORIALS.

Emmerson Thinks It Over; Mr. Cermak Takes Office; A New Rifle for the American Soldier; Speaker Longworth. Page 14.

FINANCE, COMMERCE.

Hoover commends efforts to stabilize oil industry. Page 35.

Railroad shares have bad day on New York Stock exchange. Page 35.

Building shows big March increase over February. Page 35.

Auburn Auto company doubles profit in first quarter. Page 36.

Prices on live stock market fluctuate sharply. Page 39.

Revival in European demand for Manitoba wheat lifts market for a time, but local selling later offsets gain. Page 39.

Want Ad index. Page 39.

Average net paid circulation of THE CHICAGO TRIBUNE March, 1931, in excess of

Daily - - - 805,000

Sunday - - 1,070,000

MOTOR TRAGEDY KILLS BOY OF 17; GIRL NEAR DEATH

Autoists Warned to Protect Children.

(Pictures on back page.)

The death toll of Chicago's automobile tragedies, which cost the lives of six children on Wednesday, was increased last night when a machine containing two 'teen aged couples careened into a steel post in front of 5779 Elston avenue, killing a 17 year old boy and leaving a girl of 15 in a dying condition.

The high mortality among youths and children aroused public officials and safety agents, who made appeals for greater care among motorists in spring driving. Three other deaths yesterday raised the two-day toll to ten.

Girl at First Believed Dead.

In last night's accident the dead victim was Kenneth Schwarz of 3213 North Keating avenue. The injured girl, who was at first believed dead, is Edna Vierow of 3400 North Cicero avenue. The others hurt are Donald Williamson, 17, of 146 Belvidere avenue, and Lillian Eicholz, 16, of 122 Belvidere avenue, both of Forest Park. All were taken to the Belmont hospital, where it was found that the Vierow girl was still alive. The Schwarz boy was dead. Williamson and the Eicholz girl were not seriously hurt.

The accident occurred when the two couples were speeding north in Elston avenue, according to witnesses. Williamson was at the wheel. The automobile struck a slippery patch of pavement and the car got out of his control. It struck the pole, demolishing the car.

Yesterday's deaths raised the toll of automobile accidents in Cook county since Jan. 1 to 321.

Officials Issue Warnings.

The heavy mortality induced safety associations and public officials to warn the public generally and school children in particular to be on guard against the hazards of childhood play in the streets and of reckless driving.

Public school teachers were directed by Supt. William J. Bogan to lecture frequently to their pupils on the subject and were urged to read reports of accidents to the youngsters in class.

The National Safety council wired an appeal on receipt of the news of the six deaths on Wednesday, asserting that the twenty-six million motorists of the country must themselves do the thinking for youthful pedestrians.

"For the time being children on the streets are in their own world of make believe. They are unmindful of danger and neither laws nor parental injunctions can keep all of them off the highways," the message stated. "Drive as if they all were your own."

Bundesen Issues Warning.

Coroner Herman N. Bundesen added a message of warning.

"Every boy and girl should be impressed with the fact that the curbline is a deadline," he said. "Every time a youngster crosses the street he should, as a result of constant training, look both ways and make sure that the way is clear.

"Automobile drivers also should accept their responsibilities. If every driver should remember that a child's judgment cannot be depended on in an emergency there would be fewer accidents. When a driver approaches a place where children are playing he should slow down so that his car can be stopped in a few feet."

Inquests into five of the child deaths of Wednesday resulted yesterday in the freeing from blame of the motorists who killed them.

The adults killed yesterday were:

Charles Wiggins, 40 years old, 6927 South Damen avenue, a carpenter. Killed when the car in which he was riding was struck at 33d street and Cicero avenue, Cicero, by an Illinois Central railroad train. Edward Rithamel of Geneva, who was riding with him, was seriously injured.

Unidentified man, about 45 years old. Struck in front of 3102 Douglas boulevard last night by a motorist who failed to stop. Other motorists took him to the Mount Sinai hospital, but he was dead on arrival there.

Police Sergeant Thomas F. Joyce, 58 years old, 1503 Highland avenue. Struck at Clark street and Devon avenue by an auto driven by Harry Heise, 1105 Wellington avenue, as he was on his way to his work at the North Damen avenue station.

MANY LAURELS ARE WITHIN HIS REACH

BOY SAILS FOR U. S. NAILED UP IN PACKING CASE

[Chicago Tribune Press Service.]

PARIS, April 9.—Luis Chianese, 20, a Parisian, who has dreamed ever since he was in knee pants of a day's visit to the glamorous country across the sea, is now on his way, nailed up in a packing box and stowed away in the hold of the liner Lafayette, which is due in New York on April 16. Luis' parents today frantically radioed the captain of the Lafayette. He immediately ordered the ship's cargo turned upside down in order to find the packing case and save Luis from possible suffocation and starvation.

Luis, who drove his parents and his grandfather, Benetiere, to distraction with his everlasting talk about America, disappeared last Monday. Yesterday a representative of the Stockwell company, American shippers in Paris, informed Grandfather Benetiere that his packing case was on the way to Lord & Taylor of New York.

The astonished grandfather examined the shipping papers and found that his name had been signed by his grandson. The missing lad's parents thereupon recalled that Luis last week announced that he would go to America even if he was compelled to travel in a shipping case.

THE WEATHER

FRIDAY, APRIL 10, 1931.

Sunrise, 5:17; sunset, 6:25. Moon rises at 2:51 a. m. Saturday. Venus and Saturn are morning stars, Jupiter and Mars are evening stars.

Chicago and vicinity—Cloudy to partly cloudy and cool Friday; Saturday partly cloudy and slightly warmer; moderate shifting winds.

Illinois — Cloudy to partly cloudy, cooler in extreme southeast portion Friday; Saturday mostly fair, slightly warmer in south portion.

TRIBUNE BAROMETER.

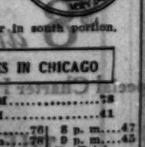

TEMPERATURES IN CHICAGO

MAXIMUM, 1 P. M. 78
MINIMUM, 2 A. M. 41

3 a. m.	54	Noon	76	8 p. m.	47
4 a. m.	57	1 p. m.	76	9 p. m.	45
5 a. m.	57	2 p. m.	77	(Unofficial)	
6 a. m.	57	3 p. m.	74	10 p. m.	45
7 a. m.	57	4 p. m.	70	11 p. m.	44
8 a. m.	61	5 p. m.	68	Midnight	43
9 a. m.	65	6 p. m.	53	1 a. m.	42
10 a. m.	70	7 p. m.	52	2 a. m.	41
11 a. m.	75				

For 24 hours ended 7 p. m. April 9:
Mean temperature, 65; normal, 45; excess since Jan. 1, 823 degrees.
Precipitation, .00 of an inch; deficiency since Jan. 1, 2.38 inches.
Barometer, 7 a. m., 29.82; 7 p. m., 29.87.
Highest wind velocity, 19 miles an hour from the northwest at 2:35 p. m.

[Official weather table on page 39.]

Portugal Head Hides in Fort; Revolt Grows

(Map on page 7.)

LISBON, April 10 [Friday.]—(AP)—President Carmona, and in fact dictator of Portugal, and members of his cabinet took shelter near dawn today in the barracks of the Third artillery behind barbed wire entanglements and a battery of machine guns, as the danger of rebellion in the army at home appeared menacing. There they intend to stay for the period of the emergency.

Meanwhile Lisbon has taken on the appearance of an armed camp. Soldiers are on sentry duty and armored cars rumble through the streets. Guns are mounted in the nearby hills, and the batteries of naval vessels in the harbor are trained on the city.

Garrisons in Azores Revolt.

These extraordinary measures were taken when it became known the revolt at Madeira had spread to the Azores.

Tonight a cablegram came from Lieut. Aragao y Mello, who signed as head of the revolutionary movement of Angra de Heroismo on the Island of Terceira in the Azores, announcing that the garrison there had decided to sever relations with Lisbon. A similar message, unsigned, came from the Island of San Miguel, also in the Azores, where the garrison was reported in revolt.

Transactions of such normal government business as continues is going on in the public offices, but all official documents requiring the signature of the president, or members of his cabinet, are sent to the Third regiment fortress, a stronghold which has seen similar service more than once.

Fear Revolt in Africa.

Although the government insisted that an attempt to overthrow the dictatorship in Lisbon itself was foiled yesterday by the arrest of several officers of the garrisons here and at Oporto, political circles believed that it was still too soon to predict that all danger was over. Police conducted raids all day long.

The high commissioner of Angola, Portuguese West Africa, Admiral Souza de Faro, has unexpectedly left for Lisbon. No word has been received from Angola in 24 hours. This and the censorship have led to belief that the Angola garrison, known to be of shaky sentiment, had broken into rebellion.

Government officials denied that troops sent to quell the rebellion had joined the rebels. They said that the Pedro Gomez, transport carrying 600 soldiers with planes, rifles, machine guns and light artillery, was expected to reach Funchal today.

REPORT VOLIVA, ZION OVERSEER, SERIOUSLY ILL

(Picture on back page.)

Wilbur Glenn Voliva, overseer of the Christian Catholic Apostolic church of Zion, Ill., was reported to be seriously ill in his apartment at the Zion home last night. He is said to be suffering from a chronic ailment. Dr. John H. Blanks, Zion health commissioner, who has been attending him, refused to confirm reports that Voliva's condition was serious. He said the overseer was recovering from a scalded foot resulting from a recent accident.

Voliva recently completed a world tour. He returned to Zion on March 6. At that time he admitted his health was none too encouraging. He failed to appear outdoors during the Tuesday election, despite his promise to attend outside activities "even on a stretcher." For the last ten days Voliva has not appeared either at the tabernacle or his office.

GASOLINE WILL BE CUT ONE CENT HERE TOMORROW

The service station price of gasoline in the Chicago territory will be reduced 1 cent a gallon tomorrow morning, making the price 14 cents for the regular and 17 cents for the premium grades. Announcement of the price cut was made officially by only one of the big companies, but the others always have followed in price reductions and are expected to in the present instance.

At the same time one of the large companies announced preparations to market a new low-priced gasoline, the sale to start in the larger cities by the middle of next week. The new brand will retail for 9 cents a gallon, which, with the tax, will cost the consumer 12 cents.

POLICEMAN'S SON AND FRIEND SHOT IN CARD GAME

Two young men, one the son of a police lieutenant, were shot last night by a man who was ejected from a card game in a rear room of the Brash Bros. cigar store at 6220 Cottage Grove avenue and returned with a gun. The wounded are Frank Daly, 22 years old, 8237 South Loomis street, son of Lieut. Eugene Daly of the Burnside police, and Stanley Venckus, 27 years old, 6317 Drexel avenue.

Their assailant was William Perkins, they told the Woodlawn police. Perkins, angered by his ejection, returned to the game with a pistol and opened fire. Both Daly and Venckus were struck in the left leg. The police started a search for Perkins, whose address they were unable to learn.

Kidnap Rich Man, Hold Him for $150,000

Monroe, Wis., April 9.—[Special.]—Fred J. Blumer, 50 years old, wealthy president of the Blumer Products company, near beer manufacturers of Monroe, was kidnaped tonight and is held for $150,000 ransom.

The abductors trapped him shortly after he left his residence in Monroe and drove him to Freeport, Ill., twenty miles south. There the kidnapers left Blumer's car and went east to Rockford with their prisoner, apparently in their own automobile. From Rockford by telephone the gangsters notified an official of the beer company that Blumer was unharmed, but would be held until $150,000 was paid.

Summoned by Phone.

Mr. Blumer was preparing to leave his home this evening for a directors' meeting of the Monroe Country club when he received a telephone call. The caller represented himself as the manager of a chain drug store in Rockford and said that he and his assistant wished to confer with him at the Eugene hotel in Monroe on a big business deal. Blumer left home in his machine. He never reached the club. Several hours later the ransom abduction was revealed.

Demand $150,000 Ransom.

The revelation came in the telephone call from Rockford to Frank Lucksinger, an official of the brewery.

"We have Mr. Blumer," informed the speaker. "He is all right. We are holding him for $150,000 ransom. Tell his wife not to worry, but to get busy and meet the payments. Blumer's automobile may be found in front of the Freeport garage. You'll hear from us in a few days."

Lucksinger notified Jacob Blumer, brother of the brewery president, and the brother called Sheriff Myron West of Green county, Wis. The sheriff and several deputies sped to Freeport after communicating by telephone with police there.

Victim's Auto Found.

Blumer's automobile was found in front of the garage as the message to Lucksinger promised. There were no marks to indicate violence.

Monroe and Freeport officials accepted the kidnaping report as authentic. Blumer is known as a family man. He was one of the largest brewers in the Green county section before prohibition. After the dry law became effective Blumer rented his plant to Chicagoans, one of them later turning out to be a hoodlum. Later Blumer took over the brewery himself, making near beer.

HAS 2 WIVES AND 2 HOMES FOR 12 YEARS

Indianapolis, Ind., April 9.—(AP)—Thomas C. Colwell, 40, an automobile mechanic, was arrested here today and brought into Juvenile court to explain why he had two wives.

According to Miss Metta Davis, Juvenile court investigator, Colwell for twelve years has been maintaining homes for his two wives and families a little more than four miles apart without either family being aware of his dual domesticity.

Colwell was married to Mrs. Nona Colwell about 21 years ago. They have two children, Sherman, 19, and Dorothy, 10.

Mrs. Margaret Colwell told authorities she was married to Colwell in Terre Haute about twelve years ago. They have two children, Junior, 11 years old, and Margaret Jane, 19 months old.

Count Tolstoy's Daughter Barred by British Columbia

VICTORIA, B. C., April 9.—(AP)—Decision to refuse Miss Alexandra Tolstoy, daughter of Count Tolstoy, Russian novelist, permission to enter British Columbia to edit a Doukhobor newspaper was announced at the government building today. The provincial government made clear it wishes to prevent entry of all Doukhobors, a religious sect.

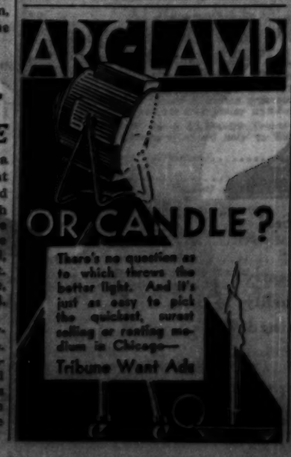
ARC LAMP
OR CANDLE?
There's no question as to which throws the better light. And it's just as easy to pick the quickest, surest selling or renting medium in Chicago—
Tribune Want Ads

PAY ROLL ARMY ROUTED BY NEW CHIEF'S BROOM

Salary Lists Held Up for Examination.

BY ARTHUR EVANS.

(Pictures on back page.)

Anton J. Cermak became mayor of Chicago at 4:20 yesterday afternoon, presided over his first council meeting, and made his first inaugural address. He said:

"I'm going to give the people of Chicago the best administration they ever had."

For hours the Democratic broom had already been working at the hall. Some 2,200 temporary appointees had been lopped from the pay rolls. About 800 more are to be thrown out today, a total of 3,000.

Takes Charge of City Hall.

Mr. Cermak, on being given the oath of office at 11:25 a. m. by County Judge Jareckl, became de facto mayor. He walked into the city hall, sat down in the mayor's chair, and took charge. The Thompson department heads had abdicated. Their resignations had been accepted in advance by the incoming executive, who at once announced the appointment of Col. A. A. Sprague as commissioner of public works and Francis X. Busch as corporation counsel. Both held these positions in the Dever cabinet.

On the desks were copies of the pay rolls. Orders were issued that they be held up until they could be examined, Mr. Cermak announcing that no payroller would get his pay unless he could show that he had worked for the city instead of at political headquarters.

Start Cleaning Pay Rolls.

At one sweep off went 2,200 60 day appointees from the rolls. In less than 48 hours after the polls closed Tuesday the head civil service man in each department was placed in temporary charge. They were called into conference with Cermak, Sprague, and Busch, who laid it down that the first item on the program is to purge the pay rolls.

By the time the council met in special session to approve the bonds of the newly elected officials nearly all the departments had been reduced to their civil service staffs.

For the Thompson men it looked like the retreat from Moscow. Old department heads slammed down their desks earlier, and several of them beat it down river for the trip on the steamboat Cape Girardeau. The small fry poured into the hall and out again, desolated by tidings that 60 day men were no longer drawing pay. The ax had descended more swiftly than before in a changing administration.

Thompson Leaves Town.

Thompson himself left by auto for Peoria, where he will board the Cape Girardeau. He was not present in his office, nor at the council meeting to do the customary honors of inducting his successor into office.

At 3 o'clock Mr. Cermak attended a meeting of the county board and resigned as its president. He did not resign as a member, apparently choosing to remain a commissioner to have a vote in electing the new president.

His successor as president is to be selected at a meeting on Monday. Commissioner Emmett Wheelan, who was named acting president after Cermak's resignation, is a prominent candidate for the succession. Several other Democrats are after the position, among them Dan Ryan, Peter M. Kelly, and Charles Weber.

Cermak Plans Trip for Rest.

On Monday night Mayor Cermak will go on a trip to recuperate from the campaign, the place not yet announced, and to pick the remainder of his cabinet. While he is away the departments at the hall will practically be under the supervision of Corporation Counsel Busch and Commissioner Sprague.

Among the reports last night was one that Coroner Herman N. Bundesen may be appointed health commissioner, if he cares to take it. It would involve his retirement as coroner. In case of a vacancy in that office it would be filled by the county board, which is Democratic.

Dr. Bundesen was health commissioner in the Dever regime, and in the recent campaign he retired from the mayoralty race to give Cermak a clear field against Thompson.

Smietanka New Prosecutor.

Corporation Counsel Busch appointed A. M. Smietanka as city prosecutor to succeed Frank Foelix. Mr. Smietanka was defeated Tuesday for the municipal bench by Edward R. Casey, Republican.

Mayor Cermak at a meeting of the Democratic county committee last

signed as its chairman. The committee picked P. A. Nash as his successor.

All day long the city hall was packed with crowds lined up to see the new mayor. There was bedlam in the corridors, as Republicans abdicated. Mr. Cermak's office was banked in flowers.

At the council meeting the chamber and galleries were packed, while outside the door a great crowd struggled to worm its way inside. All the big party dignitaries were present, and some of the Republican chiefs who battled against Thompson, among them Judge John Lyle and Thomas O. Wallace, clerk of the Circuit court.

In the absence of Thompson Ald. John S. Clark, chairman of the council finance committee, called the meeting to order. Ald. Jacob M. Arvey, new floor leader, made most of the motions.

Kearns and Brady Inducted.

James A. Kearns, Republican, was inducted into office as city treasurer and Peter J. Brady, Democrat, as city clerk. It was a quick comeback for Mr. Kearns, who in November was defeated for reflection for clerk of the Municipal court.

After the bonds were approved Ald. Clark inducted Mr. Cermak into office as mayor.

"He has been 28 years in public office," said Mr. Clark, "and he was elected Tuesday by the largest majority ever given a candidate for that office. Under him the city is going to get a great administration. In the next four years Chicago will become the greatest city in the world."

Cermak Addresses Council.

Mr. Cermak took the gavel and made his first address as mayor.

"I assume this office with all its responsibilities," he said. "I will never shirk any of them. I have no statement to make at this time, except to reiterate that I am going to give the people of Chicago the best administration they ever had.

"I ask the members of the council for their coöperation to that end. I know the financial dilemma the city is now in.

"The principal reason that hundreds of employés were dismissed today was so that we would be able to function for the balance of the year. The funds in many departments are depleted. I shall do all I can to coördinate departments to eliminate waste and extravagance. I believe that thus in a short time we shall be able to reduce taxes."

The date for the formal inaugural council meeting was set for April 22.

Temporary Appointments Made.

The new mayor announced assignments as heads of departments and bureaus pending permanent appointment. The temporary department heads, mostly ranking civil service men, and the outgoing officials whom they replace, are as follows:

Controller—Victor S. Petterson in place of Charles S. Peterson.

President, board of local improvements—Edward Glackin to succeed Michael J. Faherty.

Health commissioner—Dr. Hugh O. Jones vice Dr. Arnold H. Kegel.

Building commissioner—M. S. Brennan as successor to Christian P. Paschen.

Commissioner of gas and electricity—Francis M. O'Donnell for Michael J. Kennedy.

Fire commissioner—Edward A. Maloney for Albert W. Goodrich.

City collector—George Lohman in place of Morris Eller.

City sealer—Frank Stinson to succeed Dan Serritella, Capone lieutenant.

House of Correction—Peter Kleiminger vice James Curran.

Boiler inspection department—Gerald Geason in place of George E. Nye.

Department of Public Service—George Kennedy for William J. Balmer.

Department of Public Welfare—Thomas Allison in place of Anna L. Smith.

Zoning Board of Appeals—John E. Maloney to act for the five members.

Department of Compensation—William Hunter to succeed Charles Vavrik.

License Department—Fred Fischman in place of B. O. Romin.

City Physician—Dr. Alfred Lewy for Dr. Joseph Springer.

Acting Police Commissioner Alcock will remain temporarily in charge of the police department.

Woman Zone Board Member Refuses to Quit for Cermak

BY KATHLEEN McLAUGHLIN.

Out of the hubbub in the city hall and county building yesterday where the workers in the field waited the shaking of the mayoralty job tree that will loose a harvest of political plums arose soprano strains.

But one at least of the treble voices was raised in remonstrance rather than in admonition. Mrs. Eva Holland Hamilton, chairman of the zoning board of appeals, a Thompson appointee, sent back a declaration of war to Mayor Cermak's notification that her resignation would be accepted.

She Refuses to Resign.

"I haven't resigned; I'm not going to, and you can't put me out," was the tenor of her reply, made both by messenger and later by personal letter.

"I was appointed here to this board for a term of five years by Mayor Thompson in July of 1929," she said. "My appointment was ratified by the city council in accordance with the ordinance governing this department. I propose to serve my full time, till July of 1934, and I cannot be removed except for just cause and after a public hearing."

Mrs. Hamilton was first appointed to the zoning board of appeals in 1927 to fill the unexpired term of Allen B. Pond. She was reappointed in 1929.

Rumors on Board Presidency.

All members of the zoning board received similar notification from Mayor Cermak that their resignations were accepted.

Next in importance to the furor caused by Mrs. Hamilton's attitude against the new mayor were the rumors of the chances of one of the four women members of the county board succeeding to the presidency vacated by Mayor Cermak.

The extensive experience of Mrs. Glenn Plumb in both political and social service fields, of Mrs. Edwin J. Fleming in various phases of civic activities, of Miss Mary McEnerney in the trade union world, and of Miss Amelia Sears as one of the chief executives of Chicago's philanthropic agencies over a period of years were emphasized. Miss Sears was conceded to stand the best chance of the four to get support sufficient to elect her.

Chief interest on the feminine side in Mayor Cermak's appointments to city offices concentrates on the position of commissioner of public welfare. The office is now occupied by Mrs. Anna L. Smith, one of the most active campaigners in the Thompson forces.

Three names prominently mentioned yesterday for this office include two women well known in political circles in the city and a third whose identity is vague except to her co-workers in the social agencies. It was reported from one source that Mrs. Kellogg Fairbank might have the post for the asking. Another report was that Mrs. Elisabeth A. Conkey undoubtedly was slated for the job, while the third put forth the name of Miss Agnes von Driel, head of case work for the sociology department of Loyola university.

DEFIES MAYOR

MRS. EVA H. HAMILTON.
[I. J. Johnson Photo.]

Department of Public Service—Dr. Frederick O. Tonney, director of the research laboratories of the Chicago health department, who was exiled to a small laboratory at the contagious disease hospital by Health Commissioner Kegel, was transferred back into the city hall laboratories yesterday after Mayor Cermak took office.

The order returning Dr. Tonney to his civil service duties was one of the first issued by Dr. Hugh O. Jones, who was named acting health commissioner by the new mayor. It is expected that charges filed before the civil service commission last year but never brought to trial will be dropped.

One of the charges lodged against Tonney by the Thompson administration was that he absented himself without leave. Records in the city hall showed that while he was away he was recuperating in a hospital from an illness and had obtained sick leave before going away. Interdepartmental jealousies were credited for the shelving of Dr. Tonney.

EXILE GETS JOB BACK.

KILLING LAID TO OLD QUARREL.

A four year old quarrel caused the fatal stabbing on Tuesday of William Lewis, 35 years old, 3608 South Winchester avenue, it was revealed last night by William Girten, 37 years old. Girten told police he and Lewis were drinking and that when the old quarrel was mentioned Lewis seized him. He stabbed Lewis in self-defense, he said.

SPRAGUE, BUSCH HARD AT WORK CLEANING HOUSE

All Parasites in Offices to Be Dismissed.

Mayor Cermak's first two cabinet appointees, Col. Albert A. Sprague, commissioner of public works, and Francis X. Busch, corporation counsel, lost little time yesterday in starting a wholesale cleanup and reorganization of their departments.

Within an hour after his confirmation by the city council Col. Sprague was hard at work supervising the clearing up of the records in his office, going over pay rolls, checking up on recent expenditures, and planning an immediate reconstruction program. Mr. Busch was similarly engaged. Both were at their desks until late last night.

Col. Sprague expressed astonishment at the condition in which he found the affairs of the department of public works as they were left by his Thompson predecessor, Richard W. Wolfe. He promised a "speedy and drastic" overhauling which will result in economy and efficiency.

"I am amazed at the large number of pay rollers in the department, many of them mysteriously hired during the last two months," said Col. Sprague. "My first duty is to save the taxpayers this expense. Henceforth promotion and employment in this office will be on a merit basis. Maximum service at a minimum cost will be my goal.

All Parasites to Go.

"No employé who is faithful to his duties and who actually is needed will be molested," he promised, "but in view of the financial condition of the city and the emphasis which Mayor Cermak has placed on economy all the parasites will have to go."

Commissioner Sprague announced that he will turn his attention at once to the bureau of streets and in particular to the repair of pavements and disposal of garbage, two functions which continually were criticized under the Thompson administration.

One of the first duties of Corporation Counsel Busch was to begin an investigation of all contracts let in all departments within the last few weeks and to see to the revocation of those showing extravagance and waste. He said he also intended today to make a survey of all pending legal matters and to dismiss lawyers and high priced experts who are not needed.

On Job Sixty Days.

"I agreed to take this position for only sixty days, to help Mayor Cermak start his administration, and then I expect to return to my private law practice," Mr. Busch explained. "I propose to have everything shipshape for my successor."

Both of the new cabinet members found themselves handicapped by the physical wreckage of their offices caused by the moving of their predecessors. Files and cabinets were ransacked, desk equipment removed, pictures taken from the walls, and debris scattered everywhere.

CANDIDATES TIED; DRAW LOTS FOR JOB; TIED AGAIN

Benton township in Lake county has a new assessor, chosen by lot. In the election of Tuesday the two candidates for the office, Harold Stock and Arthur S. Yarroll, each polled 342 votes. Yesterday the township clerk, Harold Bergan, went to the lace works in Zion, where both candidates are employed, and suggested they draw for the office. Bits of paper numbered 1 to 25 were placed in a hat and each man was instructed to take three, the addition showing the largest total to determine the winner. A tie was the result of this, and two more numbers were drawn by each. Yarroll won out by a count of 67 to 54.

Accuse Thompson Backers of Intercepting Telegram

A woman operator for a telegraph company and her husband, a Thompson precinct worker, were named in warrants obtained yesterday in the Shakespeare avenue police court charging them with intercepting a political cablegram sent by a Democratic worker and used by Thompson during his campaign. The warrants, sworn out by F. D. Bernke of the Western Union company, name Mrs. Mildred Buckley, 3103 North Springfield avenue, and her husband James. They are scheduled to appear in court this morning. The offense is punishable by a fine of from $300 to $1,000 or a year in jail.

TAILORED AT FASHION PARK

THE
Finchley Suit
$50

A suit of clothes that will give satisfaction beyond your previous experience.

THE FINCHLEY Establishment
19 East Jackson Boulevard

BRUCEWOOD DRESSES

Brucewoods are for everybody . . . sparkling, original, debonnaire . . . just as many smart styles for the woman that wants a 46 as the young miss that slips perfectly into a sixteen

$17.50

A complete size range, 12 to 46. Others to $95

MAURICE L ROTHSCHILD
State at Jackson

ROTHMOOR COATS

New style ideas—straight from Paris

You couldn't ask for a better fashion guide than a stroll through our Rothmoor department. It shows you the right lines, the right colors, the right fabrics . . . and even more than that, it gives you the very "feel" of 1931 smartness. Sizes 12 to 46

$50

Other Rothmoor coats $25 to $150
Our entire 5th floor is devoted to women's wear

Maurice L Rothschild
State at Jackson

The Costume Bootery of
O'CONNOR & GOLDBERG
at 23 Madison, East
ESTABLISHED IN 1903

REPORTS CIRCULATED ABOUT THE EXTRAORDINARY VALUES NOW FEATURED IN THIS BOOTERY

ARE TRUE!

these O-G Shoes at
$12.50
confirm these reports

Black and White Java Lizard or Beige Watersnake

Brown or Black Pin Seal

Black Kid with Grey Watersnake or Black Marcella with Patent Leather

O-G Prices are Constantly Lower . . . while O-G Quality is Steadfastly Maintained.

THE O-G COSTUME BOOTERY . . . at 23 Madison, East
THE O-G UPTOWN BOOTERY . . . at 4616 Sheridan Road

MOST FOR YOUR MONEY AT THE HUB

Men Say With Pride
"It's a Stetson *from* The Hub"

All the worthwhile Stetson styles are here in our famous galaxy for Spring. That means you're certain to choose the shape and shade you'll wear with confidence and pride.

Horizon Gray, Silver Pearl, Burgundy Brown, Sahara Tan and Forest Green are the smartest shades

$8 *and* $10

Our Special Charter House Hats, satin lined, $7

THE HUB
HENRY C. LYTTON & SONS

State and Jackson CHICAGO · Orrington and Church EVANSTON · Marion and Lake OAK PARK · Broadway and Fifth GARY

It's Topcoat Time at the Hub . . . Stein-Bloch "Alpine Downs," $50
All Stores Open Saturday Evening Until 9 P. M.

STETSON HATS
for women

The softest of soft straws . . the deftest of deft treatments . . the most clever of clever styles. We have good reasons to be proud of Stetsons . . we are. All headsizes.

$7.50 $10 $12.50 $15
and up

MAURICE L ROTHSCHILD
State at Jackson

THOMPSON GOES AWAY; PARTY IS A GLOOMY ONE

Only About 50 Join Up for Seaway Trip.

Gloom heavier than yesterday's sodden sky shrouded the departure of former Mayor Thompson's Mississippi river pilgrimage to New Orleans in the interests of the lakes to the gulf waterway. Pre-election announcements had hailed the trip as a second triumphal victory tour.

Scarcely more than twenty of the heralded, "hundreds of leading business and professional men and public officials," departed on the journey to Peru, Ill., where they joined others who had left earlier and boarded the river steamship Cape Girardeau. They were shepherded by Richard W. Wolfe, former commissioner of public works.

Thompson Abandons Party.

Commodore Thompson abandoned the party to make the trip to the boat by automobile. The last minute shift in plans was made in his rooms at the Congress hotel as a committee of his aids, including Michael J. Faherty, former head of the board of local improvements; Samuel A. Ettelson, former corporation counsel, and Ettelson's first assistant, James W. Breen, ruefully contemplated the few reservations at $200 each compared with the vacant cabin space of the steamer.

Word of the mayor's change of plans reached the delegation fifteen minutes before the departure of the train on the Rock Island railroad. The news increased the solemnity of the departure, which had already taken on the aspect of a wake.

Refuse to Oblige Photographers.

Only one car was reserved on the train. As each new arrival followed a porter carrying bags he was greeted with the question, "Where's the gang?" Each gave the same answer, a sad shake of the head. The party refused to pose for photographers.

The contrast between the present trip and that of four years ago with its host of dignitaries on a special train to crowd two river steamers was noted by members of the delegation. Among the missing was Jack Zuta, vice lord and gangster, an invited guest on the triumphal tour of 1927. Zuta was shot to death near Richfield, Wis., last Aug. 1. Revelations of tribute paid by him to politicians and officials were found in his safety deposit box.

The Wet Goods Arrive.

Two minutes before the train left, two men shouldering large brown paper parcels ran along the runway to the car. Several members of the party gingerly relieved them of the bundles. Similar, but smaller bundles had been carried by several members of the party.

"Capone's bouquet of bourbon for the wake," remarked an onlooker.

As the train drew out of the station at 1:35 p. m., members of the party could be seen tearing the parcels open. Photographers waved farewells, which were not returned by the delegation.

Sail Without Thompson.

The party arrived at Peru almost three hours later and boarded the Cape Girardeau. Hundreds of townsfolk gathered at the dock for a glimpse of the defeated mayor. Members of the delegation waited until the last whistle at 7 o'clock for their commodore to join them. He did not appear. The good ship sailed with 47 passengers aboard and the better part of the contents of the brown wrapped parcels.

In Chicago it was reported that Thompson had again altered his plans and was to join the ship early this morning at Peoria with the majority of his cabinet members. The Cape Girardeau arrived at Peoria at 11:30 p. m. It is to proceed on its journey when the former mayor walks up the gangplank.

Heiress to Timken Fortune Will Wed Son of a Printer

New York, April 9.—[Special.]—A marriage license was taken out in Greenwich, Conn., today by Miss Fredericka Fry, heiress to a fortune, and Eligio Del Guerico, graduate of Fordham law school and a son of a printer. Miss Fry, now 21, was adopted 18 years ago by Mrs. Georgia Timken Fry, who inherited a large fortune from her parents' interest in the Timken Roller Bearing company. Mrs. Fry willed her estate to her husband, John H. Fry, with provision that when he dies it shall pass to Miss Fry. Miss Fry was given in adoption by her mother, Mrs. Fredericka de Colgny of Chicago.

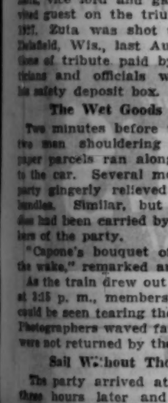

"Nothing Like It" Lovely Women Say

No wonder beautiful women love this new face powder made by exclusive French process. MELLO-GLO stays on longer. Prevents large pores. So smooth and fine, it blends naturally with any complexion and gives fresh, youthful bloom. No irritation. No flaky or pasty look. Never leaves the skin dry . . . It's wonderful.

Chicago Daily Tribune
THE WORLD'S GREATEST NEWSPAPER
Vol. LXXXIX. Friday, April 10, 1931. No. 99.

Published daily at Tribune Tower, Chicago by the Tribune company, publishers.

MAIL SUBSCRIPTION PRICES. Mail subscription prices in Ill. [outside of Chicago], Ind., Iowa, Mich. and Wis.—Daily and Sunday, one year, $12.00. Daily, one year, $9.00. Elsewhere in U. S. except in states other than Ill., Iowa, Mich. and Wis.—Daily, $7.50 per year. Sunday, $3.00 per year. Daily and Sunday, $10.00 per year. Canada, Mexico and U. S. possessions—Daily $12.00 per year. Entered as second class matter June 3, 1912, at the postoffice at Chicago, Ill., under act of March 3, 1879.

LOVE QUARREL AIRED

JUNE WARWICK.
[Gibson, Sykes & Fowler Photo.]

HUSBAND'S DREAM IS TRUE, HE SAYS; AND SO HE SUES

The story of a dream that came true was told in Superior Judge Michael McKinley's court yesterday by Louis W. Jurs, 46 years old, a law clerk. Jurs was testifying in the $50,000 damage suit he brought against James E. O'Brien, 60 years old, 1528 North Troy street, who he alleges alienated the affections of his wife, Lucie Jurs, 45 years old.

"I came home on the evening of Aug. 20 last and ate a light lunch," Jurs said. "After falling asleep I dreamt that I had come home when my wife hadn't expected me and found her in O'Brien's arms."

The Jurs then lived at 3527 Franklin boulevard and were neighbors of the O'Briens. O'Brien and his wife, who is 70 years old, had recently celebrated their twenty-fifth wedding anniversary, Jurs said.

The day following the dream, Jurs said, he decided to go home unexpectedly and when he tried to get in the front door he found it was bolted. Going to the back door, he said, he found O'Brien running down the alley to his car.

Eloper Gives J. P. a Bad Check; Police Arrest Him

George W. Besse, 27 yeasr old, of 1220 North State street, erred when he eloped to Waukegan, on March 30. The error was not in eloping, but in giving a $10 check to Justice of the Peace Henry F. Wallenwein for the ceremony. Justice Wallenwein discovered that the check was no good. Detectives seized Besse yesterday in his home, and took him to Waukegan. He furnished a bond, and his hearing was set for April 15. The elopement bride is the former Evangeline McDonough, a film actress of Hollywood.

Court Acts

Miss June Warwick, 28 years old, a singer, directed angry glances at William Wachter, 30 years old, a salesman, when they appeared before Judge Francis Borrelli in the South State street court yesterday. Miss Warwick and Wachter had had another one of the "lovers' quarrels" which have been frequently aired in the courts.

Edward L. Peters, house detective of the Congress hotel, told the judge that he found Wachter and Miss Warwick struggling together in the singer's room in the hotel last Tuesday night. Wachter said Miss Warwick tried to hit him with an ash tray and that he was restraining her. An alleged stabbing by the singer caused Wachter to sue her for $50,000 a year ago.

"She wrote me a love poem Easter Sunday and invited me to come over," Wachter said in explanation of his presence in Miss Warwick's room.

Judge Borelli placed Wachter under a $1,000 peace bond and told him to keep away from Miss Warwick.

Plan 4 Million Dollar Program at Scott Field

Scott Field, Ill., April 9.—(AP)—A copy of plans for a $4,117,000 construction program at Scott field, the army's lighter-than-air base, was received today by the field commander, Lieut. Col. John A. Paegelow, from the war department. It is estimated four years will be required to carry out the plan. The building program will be financed through annual appropriations. Plans provide for accommodations for 1,036 officers and enlisted men, compared with 450 at present. Frame buildings serving at present will be torn down as rapidly as the proposed two story fireproof brick structures are completed.

IDENTIFY BODY FROM CANAL.

The body of a man taken from the drainage canal at Lockport on Wednesday was identified yesterday at the county morgue as that of John Hola, 67 years old, 5810 South Kostner avenue.

PICK COMMITTEE TO REORGANIZE WORK OF COUNCIL

Steering Group Selected at Caucus.

(Picture on back page.)

After a gala session in the council chambers where Mayor Cermak and fifty aldermen, twenty-one of whom were elected Tuesday, were inducted into office, the members of the council in an informal caucus selected the committee on committees.

This committee is picked on the basis of one member for each block of ten wards. Membership on the steering committee is regarded as a prize by the aldermen, as the group assigns the aldermen to the working committees and writes the rules of procedure for the council.

Those Named on Committee.

The committee members, their alternates, and the group of wards they represent are as follows:

Sheldon W. Govier [9th], Democrat; alternate, John J. Coughlin [1st], Democrat, Wards 1 to 10.

Thomas A. Doyle [12th], Democrat; alternate, John P. Wilson [11th], Democrat, Wards 11 to 20.

James B. Bowler [25th], Democrat, the chairman; alternate, John Toman [23d], Democrat, Wards 21 to 30.

Frank A. Landmesser [38th], Democrat; alternate, Frank E. Konkowski [31st], Thompson Republican, Wards 31 to 40.

John A. Massen [48th], Deneen Republican; alternate, John J. Hoellen [47th], Republican, Wards 41 to 50.

Only one upset occurred in the selection of the committee. According to reports in the hall Ald. B. A. Cronson [4th] was scheduled to represent the first ten wards, but was shelved for Govier only a short while before the caucus started.

One of the major tasks of the committee will be to fill the chairmanships of five council committees, positions vacated by the defeat of sitting aldermen or by their election to other offices.

Names Are Mentioned.

Early reports in the hall list Ald. John Toman [23d], John J. Hoellen [47th] and Frank A. Sloan [26th] as candidates for chairman of the railway terminals committee. Ald. Dorsey R. Crowe [43d] has been mentioned as chairman of the buildings and zoning committee and Ald William A. Rowan [10th] as leader of the committee on harbors, wharves and bridges.

The gossip in the hall also mentioned Ald. Barnet Hodes [7th], a newcomer, as a candidate for the chairmanship of the harbors committee. It was said that he has been promised the berth in return for voting for Govier for the committee on committees.

Revamping its plans to go to Tucson, Ariz., the members of the steering committee have decided to remain near Mayor Cermak, who is expected to go out of the city for a short rest. The decision was made, it was reported, so that the committee could take advantage of any suggestions that the mayor may have on the committee assignments.

A public hearing on the question of extending aldermanic terms from two years to four will be held this morning in the council chambers, according to an announcement by State Representative Albert J. Mancin. Members of all civic, improvement, and business organizations have been invited to attend the hearing.

OFFICIAL ELECTION COUNT GIVES CERMAK MAJORITY OF 194,257

The official figures on Tuesday's election, made public yesterday in the proclamation of the board of election commissioners, gave Cermak a majority of 194,257 votes over Thompson. The police returns election night gave a 191,916 majority. The proclamation gave the vote as: Cermak, 671,189; Thompson, 476,932. A total of 1,164,492 votes were cast. There were 682,459 men and 472,033 women. The official vote on other candidates was:

City treasurer—Edward J. Kaindl [Dem.], 518,348; James A. Kearns [Rep.], 533,911; Kearns' majority, 65,563.

City clerk—Peter J. Brady [Dem.], 533,181; P. S. Smith [Rep.], 514,172; Brady's majority, 19,009.

Municipal judge—A. M. Smietanka [Dem.], 542,319; Edward B. Casey [Rep.], 564,127; Casey's majority, 21,808.

FIRE CONQUERED NEAR GAS TANKS ON SHIP AT SEA

New York, April 9.—(AP)—Fire which for a time threatened to reach gasoline storage tanks in the hold was conquered by the crew of the Danish freighter Nordhval sixty miles east of Cape Henry, Virginia, late today. The vessel continued on its way to South American ports. The Clyde liner Cherokee, which had stood by ready to take off the Nordhval's crew, steamed toward New York.

A message received at coast guard headquarters here late today corrected a previous wireless report that the crew and one passenger had abandoned the burning Nordhval and had been taken aboard the Cherokee while three coast guard vessels sped to the rescue.

The Nordhval, which left New York bound for Valparaiso with a general cargo last night, sent out an S O S in midafternoon. This was canceled 25 minutes later when the Cherokee arrived at the scene.

JOHN P. HARDING MARKET
72 W. MADISON
INSTANT SERVICE
Twenty counter men ready to serve you. No waiting. Drop in Today!
Telephone Franklin 4200

FRESH LAKE PERCH (Boneless) . . Lb. 42c
Here is a treat the whole family will enjoy. Every Perch is cleaned, scaled and boned ready to roll in flour and drop into the pan. Try some tonight. They are fresh caught.
Also Many Other Delightful Fish for Your Friday Dinners

TAKE ADVANTAGE OF THESE WEEK-END SPECIALS

BONELESS VEAL FOR ROAST—Choice cuts from milk fed Veal . . . . . Lb. 24½c
HARDING'S FAMOUS CORNED BEEF—Very finest selected boneless briskets . . . . . Lb. 28c
LAMB SHOULDER FOR ROASTS—From nice, tender Spring Lamb . . . . . Lb. 22c
BONELESS ROLLED PORK LOIN—Special for This Week End . . . . . Lb. 27½c
RIB ROAST—6th and 7th rib for standing roast . . . . . Lb. 22½c
SHOULDER LAMB CHOPS—Very finest chops from genuine Spring Lamb . . . . . Lb. 22c
FRANKFURTS MILWAUKEE STYLE—Unusually good all meat frankfurts . . . . 2 Lbs. 31c
BONELESS PIGS FEET— . . . . . Quart Jar 39c

HARDING'S MONOGRAM COFFEE—
This is that wonderful coffee that thirty thousand Chicagoans enjoy daily in the Harding restaurants. It is the coffee that has won the reputation of being "Better than good."
1 Lb. . . . 43c 3 Lbs. . . . $1.25
JOHN P. HARDING MARKET COFFEE SPECIAL . . . . . 3 Lbs. $1.00

Get Acquainted With Harding Quality.

THE MOST COMPLETE LINE OF MEATS IN CHICAGO.

EGGS—All whites, large, select eggs packed in cartons . . . . . 2 Doz. 55c
ARMAND'S ASSORTED CHOCOLATES .3 Lb. Box $1.00
STUFFED MANGOES . . . . . 1 Doz. 39c
Nice, firm Mangoes, stuffed with a spicy goodness. Add just the tang that makes the meal more tempting. Try these unusually fine stuffed Mangoes with your week-end dinners.

HERKIMER COUNTY CHEESE—Very snappy and a real treat for cheese lovers . . . . 1 Lb. 39c
DILL PICKLES, Qt. Jar 18c
SMOKED LIVER SAUSAGE, Braunschweiger Style— . . . . . 1 Lb. 25c

Harding's
JUST WONDERFUL FOOD
TWO MARKETS: 72 W. MADISON ST. AND 728 W. MADISON ST.

SAKS-FIFTH AVENUE
CHICAGO

We Sponsor

A Coat For Every Dress

Anticipating the demands of the Woman of Fashion, Saks-Fifth Avenue sponsor untrimmed coats in lightweight wools and silks which will be worn wherever smart women gather. The woman who knows what to wear . . . who is at all times smartly groomed . . . will have in her wardrobe an untrimmed coat in black, navy, brown or the light shades . . . to be worn with her odd dresses . . . and thus be able, by simple accessory changes, to achieve distinction . . .

See Our Timely Collection of Untrimmed Coats—Today

55.00 upward

Coat Fashions Second Floor

North Michigan at Chestnut

[Complete fur storage and fur repair service at moderate charges]

The Hickey-Freeman label is exclusive with us in Chicago

Hickey-Freeman
Silk-lined suits

An array of unique patterns, rare colorings and soft blendings, such as you've never seen before, and augmented by style and needling that's without equal in gentlemen's fine clothing

$75

Other Hickey-Freeman suits $65 to $95

MAURICE L. ROTHSCHILD
State at Jackson

SALON OF
WOLOCK & BAUER
PRESENTS

PROMENADE FASHIONS

Introduced two short weeks ago, young fashionables are going everywhere in these smart Promenade Fashions!

The sandal sketched is irresistible in black or blue kid, patent or grey suede . . . 12.50

WOLOCK & BAUER
MICHIGAN AT MADISON
ALSO SHOWN AT 4636 SHERIDAN ROAD

Coupon for Special LIFE INSURANCE POLICY

Issued Exclusively to Chicago Tribune Readers

$1.00 a month, with coupon below, for a Life Insurance Policy which pays $1,000 Plus!

No Medical Examination! No Subscription Necessary!

Note: Included Are Valuable Total and Permanent Disability Benefits!

This means that Full Amount of Insurance is payable to the insured, WHILE LIVING, in event of Total and Permanent Disability, as stated in Policy. Open to men, women, boys and girls in normal health, between ages of 9½ and 44½. Only one policy to a person. Issued by the Federal Life Insurance Company through special arrangement with the Chicago Tribune.

FILL IN AND MAIL

COUPON

"Special Life Insurance Department"
FEDERAL LIFE INSURANCE COMPANY,
105 N. Michigan Avenue, Chicago, Ill.

I hereby certify that I am a reader of the Chicago Tribune and wish to apply for a Special Life Insurance Policy made available by the Chicago Tribune in the Federal Life Insurance Company, in the amount of $1,000 PLUS. I enclose check or money order for $. . . . . to pay for first Month's ☐ One Year's ☐ Premium.

Yearly Renewable Reducing Term to Age 45. Whole Life Thereafter.
NOTE: The premium is $1.00 per month up to the policy anniversary nearest age 45 of the insured. Thereafter $3.50 per month. If you wish to pay for a full year enclose $11.00.

My Name Is. . . . . Print name in full. Do not use Initials
My Address Is. . . . . Street City State
Date of Birth. . . . . Day Month Year My Age Is. . . . .
Beneficiary. . . . .
With less than full amount of insurance paid at your death.
NOTE: This Insurance will become effective if and when issued by the Federal Life Insurance Company at its Home Office in Chicago. A short-form application blank will be mailed to applicants in accordance with requirements. The Federal Life Insurance Company reserves the right to reject any application for this insurance for any cause whatsoever, and in such cases will return to the applicant the full amount of the payment sent with this coupon. This offer open only to persons between ages of 9½ and 44½. Only one of these Life Insurance Policies to a person.

COUPON FOR TRIBUNE ACCIDENT INSURANCE POLICY

For New Policy or Renewal. $1.25 a Year.

To secure the Chicago Tribune-Federal $7,500.00 Travel Accident Insurance Policy, or to renew for another year one previously issued to you, cut out and fill in the application below and send it with registration fee of $1.25 to Tribune Insurance Dept., Federal Life Insurance Co., 105 N. Michigan Ave., Chicago, Ill. Remit by money order or check payable to Federal Life Insurance Company. (During the first five years, as provided in the policy, the value of all specific indemnities increases 10% each year the policy is renewed.)

☐ NEW POLICY OR ☐ RENEWAL
Check here if new with your policy. Check here if you wish old policy returned.

APPLICATION for $7,500.00 TRAVEL ACCIDENT INSURANCE POLICY
Issued to Readers of the Chicago Tribune
If Renewal, write Policy Number here.
(If now with a new policy ALL QUESTIONS BELOW MUST BE ANSWERED. If now with the renewal Policy previously issued to you, indicate above and fill in name, address and policy number.)

Do you apply for a $7,500.00 Travel Accident Policy in the Federal Life Insurance Company, issued only to Readers of The Chicago Tribune?
What is your Full Name?. . . . .
Address? . . . . Number Street
. . . . City State
What is your Age? . . . . Place of Birth? . . . . .
Date of Birth? Month . . . . Day . . . . Year . . . . .
Are you Totally Blind or Deaf? . . . . Are you Crippled to the Extent That You Cannot Travel Safely in Public Places? . . . . .
What is the name and address of person to whom you want this insurance paid in case you are killed? (If not answered insurance will be payable to your Estate.)
Beneficiary's Name? . . . . .
Relationship? . . . . Address? . . . . .
Do you certify that you are or will become a reader of the Chicago Tribune? . . . . .
Sign your name here. . . . .
NOTICE: Not more than one policy will be issued to any one person. Issued Only to Applicants Over 10 and Under 70 Years of Age.

ELINOR SMITH IN ALTITUDE FLIGHT SOARS 32,500 FT.

Unofficially Sets New Woman's Record.

New York, April 9.—[Special.]—Elinor Smith, diminutive Freeport, L. I., aviatrix, went sky climbing above Roosevelt Field again this afternoon and if her favorite altimeter told the truth she succeeded in setting a new altitude record for women flyers. The barograph—one of two carried on the plane—registered 32,500 feet when it was examined after the landing, which tops by more than half a mile the official record of 28,743 feet recently set by Ruth Nichols of Rye, N. Y. The other instrument showed a reading, however, of only 25,500. Both will be sent to Washington for official calibration.

Flies Bellanca Plane.

In her flight this afternoon, Miss Smith flew the Wasp engined Bellanca skyrocket, the same machine she used in her recent try for the record, which came so near ending disastrously when she fainted after her motor had failed 25,000 feet in the air and fell unconscious through nearly 5 miles of space, regaining her senses barely in time to make a landing.

So powerful is the climbing ability of her great Bellanca that it took Miss Smith less than 2 hours to get far enough above the clouds to satisfy herself that she had set a new record, this afternoon. She took off at 4:35 p. m. and by 6:21 was back on the ground again—receiving the congratulations of her friends and well wishers. A throng of about 1,000 was on hand to cheer the plucky aviatrix.

Gets Congratulations from Rival.

Officially to qualify as the new record altitude holder Miss Smith was required to top Miss Nichols' record by 695 feet. Qualified observers at the field said there was little doubt that she had accomplished the feat—with a good safe margin to spare.

Hardly had her machine been rolled back in it shangar when Miss Smith was handed a telegram from her rival, which read:

"Splendid work, Elinor. Records must constantly be broken if commercial aviation is to advance. My best congratulations. RUTH NICHOLS."

SOARS HIGH

ELINOR SMITH.
[Associated Press Photo.]

Sanitary District Awards Contract for Bridge Work

The sanitary district yesterday awarded the contract for the completion of the substructure of the South Harlem avenue bridge over the drainage canal to Green & Sons company. The contract is for $79,439. The original contractor, the Chicago Foundation company, failed to complete the job after it was three-fourths done. The trustees approved engineers' plans for the construction of a sewer to carry Melrose Park sewage into the sanitary district sewer, avoiding pollution of the Des Plaines river. The work will cost $900.

Woman Store Owner and Brother Robbed in Auto

Mrs. Laura E. Pace, owner of a store at 6405 South Halsted street, and her brother, Harry Ammon, were robbed last night in front of their home at 6830 Paxton avenue by two armed men who stepped into their automobile. From Mrs. Pace the bandits took two rings, one valued at $2,500 and the other at $125. From Ammon they took $40. The victims reported that the holdup men addressed them by name.

The Tailored Woman
720 MICHIGAN AVENUE, NO INC.

Vionnet Creates Another Lovely Frock

. . . and The Tailored Woman presents faithful replicas that are exemplary of true smartness. In pure-dye flat crepe with a suede belt—black, navy or brown—this enchanting frock definitely expresses The Tailored Woman's conception of chic fashion, impressive workmanship and modern economy:

$68.50

MIDDISHADE BLUE SUITS

Unconditionally guaranteed, authentic $50 suits that you can buy for

$37.50

Dissect them. Scrutinize them. Go into every minute detail of their construction . . . compare every step of their construction to the best $50 suit in existence and you'll find that Middishades equal these $50 suits in every respect. Blue basket weaves, blue herring bones, blue unfinished weaves, blue serge weaves, blue self-patterned weaves. More value, more quality, a lower price is the watchword of the day . . . and this quality value is our answer

Middishade blue suits for men, for young men, for tall men, short men, stout or medium stout men . . . a vast selection in our special Middishade Dept., 3rd floor.

MAURICE L ROTHSCHILD

MINNEAPOLIS — State at Jackson CHICAGO — ST. PAUL

MAPLE ARM CHAIR, Nationally advertised at $29, NOW $16.50

MAHOGANY VANITY DRESSER, Nationally advertised at $72, Now $38.50

46-INCH Mahogany DRESSER, Advertised nationally at $102.50, now $59

Mahogany CHEST OF DRAWERS Nationally advertised at $72, now $39.75

Mahogany CHAIR, regular $19 value for $12.50

POSTER BED. Full size; nationally advertised at $47, now $24.50

Shrewd Shoppers by the Score Are SAVING in This Selling of

BERKEY & GAY

NATIONALLY ADVERTISED

"OLD COLONY"

BEDROOM FURNITURE

NEVER BEFORE and NEVER AGAIN at these LOW PRICES!

So emphatic are the values offered in this selling of Berkey & Gay Furniture that the shrewdest buyers have clamored for first choice! But this is not surprising because Berkey & Gay are the largest manufacturers of fine furniture in the world and these are the lowest prices in 15 years! All the newest and most attractive pieces . . . yours now at the lowest prices we believe you will ever secure them!

SOME OUTSTANDING BARGAINS . . . . . .

	NATIONALLY ADVERTISED PRICE.	REVELL'S SALE PRICE.
Maple Chest of Drawers, 30 inch top	$ 71	$39.75
Maple Four Poster Bed, twin size	49	29.75
Ladder Back Maple Armchair	36	19.50
Maple High Chest of Drawers	90	63.00
Maple or Mahogany 46 in. Dresser	115	69.00
Ladder Back Chair	28	15.00
Spool Bed, Maple	52	29.00
Maple Dining Table, refectory type	85	46.50
Maple Sideboard	112	69.00
Mahogany Night Stand	28	17.50

The Store of the Home

REVELL'S

at WABASH and LAKE

COMMONWEALTH EDISON

ELECTRIC SHOPS

CE

Downtown—72 W. Adams St.—132 S. Dearborn St.—*All Phones; RANdolph 1200, Locals 152, 155*

NEIGHBORHOOD SHOPS OPEN SATURDAY EVENINGS TO 9:30 P. M.

Broadway—4562 Broadway
Logan Square—2618 Milwaukee Ave.
Irving Park—4833 Irving Park Blvd.
Madison-Crawford—4231 W. Madison St.
Ashland—4834 So. Ashland Ave.
South State—3460 So. State St.
Englewood—852 West 63rd St.
South Chicago—2950 East 92nd St.
Roseland—11116 S. Michigan Ave.

3-year guarantee

KELVINATOR

electric refrigerator

New 1931 Yukon model

KELVINATOR

DELIVERED - INSTALLED SERVICED *for three years*

$187.50 cash

$10 Down

Small Monthly Payments

Ask about our new plan. Payments become less and less each month.

To all purchases made on the deferred payment plan, a carrying charge is added.

FOR over 17 years, Kelvinator has manufactured reliable, high-quality electric refrigerators. The Kelvinator Corporation is the world's largest exclusive manufacturer of automatic refrigerators. In keeping with the advancement of the industry, we now offer Kelvinator electric refrigerators with 3-year guarantee.

The Yukon model, shown here, has all-steel construction; special lacquer enamel exterior finish; one-piece porcelain interior; rounded corners; flat table-top; broom-room legs; chip-proof door interior trim; wide bar shelves; two 21-cube ice trays (one rubber); convenient temperature control and defrosting switch; and Butler chrome finish hardware.

Our three-year guarantee and liberal terms make the purchase of a Kelvinator through Edison Electric Shops all the more desirable. See the new Yukon and other 1931 models now on display.

Contractors, builders and other quantity buyers are extended the customary trade discount

[Chicago Products Week—April 18-25 The Chicago Association of Commerce]

FEDERAL COUPONS GIVEN

SOLVE MURDER OF VIVIAN GORDON; HOLD EX-CONVICT

Stein Arrested as Killer of Vice Witness.

(Picture on back page.)
[Chicago Tribune Press Service.]

New York, April 9.—[Special.]—The six weeks old mystery of who killed Vivian Gordon, the vice inquiry witness, was declared solved today by a mink coat and a diamond shaped wrist watch, and Harry Stein, small-time racketeer and ex-convict, was charged by the police with the murder of the red haired demimondaine.

Stein, who once before has been accused of strangling a woman, was variously described as Vivian Gordon's sweetheart and as her "business associate." Stein, himself, insists he never saw the Gordon woman.

Four other men were arrested at the same time as Stein, but in different parts of the city. Three were seized as material witnesses and the other was held as a gunman.

The break in the mystery of the murder of the vice case witness, whose strangled body was found in a ditch in Van Cortlandt park on Feb. 26, came several days ago when the five men were placed under surveillance. They were arrested yesterday, but their detention was kept secret.

Questioned in Seclusion.

All last night Commissioner Edward P. Mulrooney and his officers questioned the men in a secluded wing of the police college. No one outside knew there had been arrests. Today Mulrooney, obviously jubilant over what he termed a display of "splendid work" by his detectives, announced "there is no longer any Vivian Gordon mystery."

Full details of the charges against Stein and the other men were not divulged. There are at least three other arrests to be made, it was said.

The motive for the murder first was given as robbery, but later in the day this was discounted. Apparently Vivian Gordon was strangled to death because she knew too much about the operations of a ring dealing in stolen securities.

Stein, a slim and dapper fellow in his early thirties, was held without bail on the charge of murder.

Four Others Held.

The others held with him were David Butterman, a jobber upon whose testimony a large share of the case against Stein depends; Samuel Greenbaum, alias Greenberg, known in the underworld as "Greenie"; Morris Levine, alias "Doc," an electrician, and Jack Holdroft, who said he was a former member of the Canadian mounted police and admits he entered this country illegally in 1926.

It is Holdroft who is held on the pistol charge.

The story told by the police is that Stein had been under suspicion for several weeks and that it has been discovered that on the morning Vivian Gordon was murdered Stein took a mink coat, its lining torn out, to a tailor to get an estimate for its value. The coat was said to be the one worn by the Gordon woman.

The police also have found a jeweler to whom Stein submitted for valuation a diamond ring. It corresponds in size and shape to a stone worn by Miss Gordon. They have the name of another jeweler to whom Stein took a diamond shaped wrist watch similar to the one owned by the slain woman.

"Friends" Since 1929.

The connection between Stein and Miss Gordon was traced back to the summer of 1929, when Stein and two of the men now under arrest went to Oslo, Norway, on an "errand." It is alleged they were sent there by the Gordon woman to dispose of several hundred thousand dollars' worth of stolen securities, but Stein says he went on his own to complete a liquor deal.

CAMPAIGN VICTIM

JACKIE CRADDICK.

A small Thompson campaign button was removed late yesterday from the throat of Jackie Craddick, 3 years old, 6228 Greenwood avenue. The child swallowed the emblem Wednesday, and was taken to the county hospital by his parents on orders of Dr. Richard Perritt. X-ray photographs revealed the location of the obstruction, and Dr. Samuel Pearlman extracted it with the aid of an esophagoscope. Jackie confided to his mother and father that he would not take politics so seriously again.

PHONE COMPANY ASKS CHICAGO PLEA REJECTION

Washington, D. C., April 9.—(AP)—The Illinois Bell Telephone company urged the Supreme court in a brief filed today to reject the petition of Chicago, the Illinois commerce commission and Attorney General Carlstrom for permission to bring mandamus proceedings to compel a three judge federal court at Chicago to dismiss the suit brought by the telephone company to prevent commission made rates from taking effect.

The Supreme court recently in reviewing the action of the trial court in holding the commission rates confiscatory sent the case back to the trial court with instructions.

In its brief today the telephone company declared the trial court was clearly following the instructions of the Supreme court in receiving additional evidence required to enable it to make findings of fact declared necessary by the highest court.

Chicago, the commission, and the attorney general, in objecting to the trial court taking additional evidence and insisting that the suit should be dismissed and the impounded money distributed among telephone subscribers who had paid it, was attempting, the telephone company declared, to have the Supreme court command the trial court to set aside its own instructions and to dismiss a suit which it intended to consider and dispose of on its merits as soon as the trial court could gather facts necessary to enable it to act.

Ex-Congressman from Illinois Lands 20 Sharks

PANAMA CITY, April 9.—(AP)—Former Congressman Edward E. Denison of Illinois returned today from a fishing trip off the Pacific coast. His party landed twenty big sharks, the largest 12 feet long.

100 in Klan Regalia Raid Dixie Trade Unity Meeting

Greenville, S. C., April 9.—(AP)—One hundred men, wearing the regalia of the Ku Klux Klan, tonight broke up a meeting of the Greenville branch of the Trade Unity league. The robed and hooded men entered a hall where the meeting was being held, seized a quantity of what they said was communistic literature, and locked up the building. Most of those in attendance were Negroes, who fled. Six white leaders were told to leave the city.

Engineer Takes Overdose of Sleep Potion; Is Dead

Edmund F. Church, 57 years old, a consulting engineer, died yesterday at his home, 3750 Sheridan road, apparently of an overdose of a sleeping medicine. According to Dr. Paul McDaniels, 3005 Lincoln avenue, Church recovered from an attack of pneumonia only a short time ago and had been taking small doses of the medicine to induce sleep. The physician expressed the opinion that the overdose was accidentally taken.

15 Airplanes Will Carry Chicagoans to Air Show

Fifteen planes carrying Chicagoans to the national aircraft show at Detroit will leave here in formation tomorrow. The Chicago squadron will be joined here by other planes from the middle west. The fleet will leave the Chicago airport at 10 a. m., arriving at Detroit city airport at 2 p. m., in time for the opening of the show. The Chicago delegation will be led by Col. Robert Isham Randolph, president of the Chicago Association of Commerce.

BUY

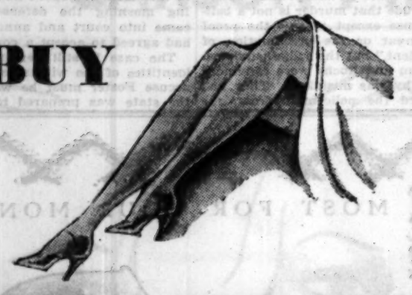

NEW SPRING HOSIERY

at Grossman's Prices

$1.35 VALUES 69c $1.65 VALUES 89c

All the New Spring Shades. Full fashioned . . . full length . . . silk from top to toe . . . smart French heels . . . picot tops . . . amazing values.

GROSSMAN'S

LOOP STORE—16 E. RANDOLPH

All Stores Open Saturday Evening Until 10 o'Clock

332 Michigan Avenue, North (Near Wacker Drive)

4644 Sheridan Road
6335 South Halsted Street
1251 Milwaukee Avenue
3216 Lawrence Avenue
911 East 63rd Street
3232 Roosevelt Road
2739 Milwaukee Avenue
3222 Lincoln Avenue
5146 Hohman Street, Hammond, Indiana

ROTHSCHILD-STETSONS

The world's largest hat department with the finest and most varied selection

It's fitting that the world's largest hat department should have the world's finest hats. It has. And right at the top of the list stand Rothschild-Stetsons. They're here in a vast variety of shapes, sizes and colors . . and this includes the new style idea, spray-gray

$8 and $10

Other Rothschild-Stetson hats $15, $20 and up
Stetson hats for women $7.50 to $20

MAURICE L. ROTHSCHILD

State at Jackson

MINNEAPOLIS CHICAGO ST. PAUL

MANDEL BROTHERS

a store of youth . a store of fashion . a store of moderate price*

*Copyrighted.

Smart Women Are Choosing

DARK Accessories with Light Costumes

LIGHT Accessories with Dark Costumes

Imported! Doeskin Gloves!

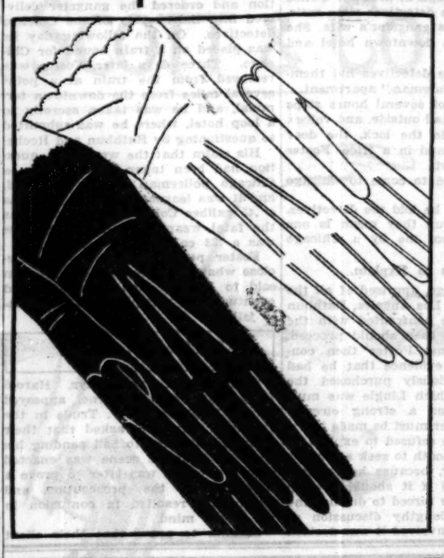

$2.95

In White, Eggshell, Gray, Beige for Dark Costumes! In Brown and Black to Wear with Light Costumes!

They're beautiful gloves—of imported doeskin! They're fashionable gloves—in 4-button length that crushes smartly. And you'll find them practical because they launder so easily! Every pair is an astonishing value at $2.95!

Mandel's Gloves—First Floor—State.

Spring Bags--Even *Pigskins!

$2.95

Bags in White and Beige, Smart with Dark Costumes! In Black, Brown, Red and Green for Light Costumes!

You'll delight in their leathers! Pigskin grains, patent leathers and calf. Even crepes with real stone and marcasite ornaments are in this array! Any one is a perfect companion for some Spring costume!

*Pig-Grained Calf.

Mandel's Hand Bags—First Floor—State.

1000 Silk Ascot SCARFS!

$1

Dark Shades! Light Shades! In Prints and Plain Colors! Usually Much Higher Priced!

Fit to be tied under any chin! These are the loveliest scarfs we've seen for such a low price. And they're Ascots—one of the most flattering fashions that you will find!

Mandel's Neckwear—First Floor—State.

Jewelry—a Smart Contrast, Too

$1

White and Pastel Shades! Black, Navy, and Browns!

Necklaces, bracelets, earrings—perfect jewelry in colors to add warmth to a light costume and a cool touch to a dark one! It's thrillingly inexpensive—priced at just $1.

Mandel's Jewelry—First Floor—Wabash.

RICHMAN BROTHERS

ESTABLISHED 1879

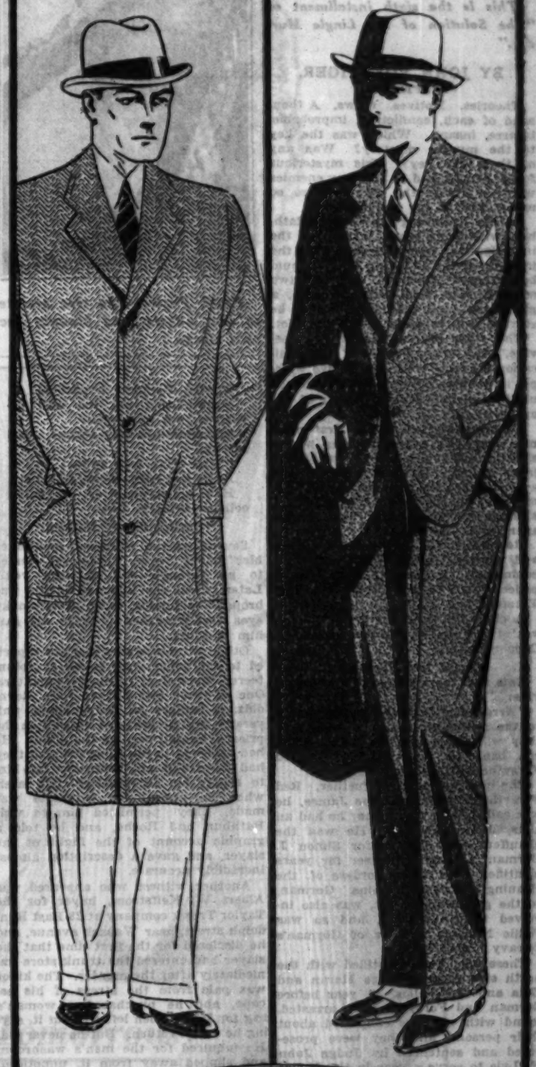

MORE QUALITY

We give you More Quality because in the long run it gives you more for your money. . . . more style, more value and more satisfaction.

And we'd rather have you satisfied than have your business

ANY SUIT, TOPCOAT OR DRESS SUIT IN EVERY RICHMAN BROTHERS STORE IN THE U. S. IS ALWAYS THE SAME PRICE

ALL $22.50

114-118 S. State Street

Opposite the Palmer House

6400 South Halsted Street • 4011 West Madison Street
3220 Lincoln Avenue
Neighborhood stores open Tuesdays, Thursdays and Saturdays Until 10 P. M.
Gary, Indiana, 672-674 Broadway
State Street Store Open Saturday Until 9 P. M.

THE REAL STORY OF FORSYTHE IN LINGLE INQUIRY

Grapevine Brings Word He Is the Slayer.

This is the sixth installment of "The Solution of the Lingle Murder."

BY JOHN BOETTIGER.

CHAPTER VII.

Theories. Motives. Clews. A thousand of each, conflicting, improbable, bizarre, insane. Which was the key to the murder mystery? Was any of them the key? This mysterious fellow Lingle, had he so many enemies wanting his death? Were there so many reasons for his murder?

In the beginning Roche and Rathbun, with many others involved in the investigation, had a feeling that the identity of the killer of Lingle would be exposed through one of two sources. One was that a woman, a gangster's moll, perhaps, might be scorned and in spite reveal the plot.

The other source was the "grapevine," that intangible line of communication reaching from one furtive whisper in gangland, from mouth to mouth until a murmur strikes the ear of the authorities.

Consequently, when the first murmur from the grapevine was heard, a thrill quickened the hearts of the investigators. It came early, within a week after the murder, and it was more than a murmur. It was almost a stage whisper, heard by several agencies of the law.

Roche heard it. It came to Stege and Russell, before they left their commands. It came to a captain of police. And to a reporter for THE TRIBUNE.

A check back on the grapevine revealed that the tip had come from the Capone gang.

Arrest Red Forsythe!

This was the message of the grapevine:

"Arrest Red Forsythe and show him to the witnesses to the murder and they will name him the killer. You can bank on this, absolutely. Red Forsythe killed Jake Lingle."

The information went further. Red Forsythe's first name was James, he was called Jimmy by some; he had an alias, James Fawcett. He was the chauffeur and slugger for Simon J. Gorman, a labor racketeer for years identified with the disorders of the cleaning and dyeing unions. Gorman, so the grapevine had it, was also involved in the murder, and so was Willie Noonan, another of Gorman's "heavy" men.

These men were identified with the north side gang of Bugs Moran and Zuta and the Aiellos. A year before Gorman and Forsythe were arrested, found with weapons concealed about their persons, and they were prosecuted and sentenced by Judge John H. Lyle to serve a year in the House of Correction. Their appeals had been overruled in the upper courts, but they were still at large.

Show Political Influence.

At another time Forsythe was arrested in a police raid upon the loop headquarters of the north side gang, but at that time Forsythe was released when it was found that he was on the pay roll of Corporation Counsel Samuel Ettelson in the city hall.

Gorman was said to have used his two vassals, Forsythe and Noonan, in his attempts to force his way into control of the cleaning and dyeing unions. In this he had the sympathetic aid of the north side gangsters.

The description of Forsythe, tallied in some respects with that of the Lingle killer, as given by the witnesses to the crime. But his hair seemed not to fit at all. The reports were that his hair was a reddish chestnut, and the witnesses to the Lingle murder pictured the slayer as a blond.

Search in Vain for Forsythe.

Still, the witnesses might have been mistaken, or Forsythe might have worn a blond wig. An intensive search was launched.

But not a trace of Forsythe could be found. He had suddenly disappeared from his usual haunts, and so had Gorman and Noonan. This added zest to the chase. If these men had no fears, why had they fled?

A picture of Gorman was found, in a union magazine, but no picture of Forsythe was available, and this was a blow to the investigators. Pictures of both men had been taken in the police bureau of identification at the time of their arrest on the gun toting charge, but they had mysteriously disappeared from the files. Even the original plates were gone. Political influence again.

ROUND UP WITNESSES

While the search for Forsythe was on, Rathbun and Roche rounded up all the persons who could be found who had seen the killing, or who had seen the slayer in flight. Many of them had gone into hiding, afraid for their lives when they learned that the slaying of Lingle had been a gang murder.

From those who could be found, the two directors of the investigation sought to obtain a description, as exact as possible, of the murderer.

At last a composite picture of the killer, drawn from the descriptions of the best witnesses, was prepared, and later a copy of this description was broadcast to police departments, sheriffs and others in all parts of the United States and even in Mexico and in Canada.

The complete description of the Lingle murderer, as it was then drawn, is given here, and its significance, by comparison, shall become evident as this chronicle of the Lingle case approaches its conclusion. The description:

Age—About 21 to 25.
Height, 5 feet 8½ inches to 5 feet 10 inches.
Weight, 150 to 165 pounds, thin build, well proportioned, neat appearance.
Hair—Light hair, brushed back; part indicated in the middle.
Eyes—Somewhat deep set.
Eyebrows—Thin, well lined.
Forehead—Rather high, and of an intellectual cast.
Nose—Regular, almost straight; long; Roman.
Lips—Thin, small.
Chin—Very definite, pointed.
Face—Front, V shaped, angle opening up narrowly to forehead. Might be described as baby faced.

Profile—Regular, handsome.
Neck—Long, not too well developed, yet not weak.
Shoulders—Broad, square, well set up.
Chest—Flat, wide type.
Arms and legs—Moderately long.
Had appearance of senior in college—athletic type.

"Smoky Eyes" Noticed.

Several of the witnesses mentioned his "smoky" eyes, "eyes that seemed to go through and through you." Later, when the killer of Lingle was brought to justice, those cruel smoky eyes were remarked by those who saw him in court.

Other witnesses who had not reported to the police were found or volunteered themselves to the investigators. One of these was Father John Reynolds, a teacher at Notre Dame university, and he revealed himself as the priest who had been at the scene. He had reported to his superiors and they had deemed it not necessary for him to report his observations, but later, when an appeal for witnesses was made, they permitted him to visit Rathbun and Roche, and he told a graphic account of the flight of the slayer, and gave a description almost incredibly accurate.

Another witness who appeared was Albert W. Keifstrom, buyer for the Taylor Trunk company at 23 East Randolph street, near Wabash avenue, and he disclosed for the first time that the slayer had entered the trunk store immediately after the murder. The killer was pale from the stress of his escape, and he purchased a woman's bag for $5 and then left without it, saying he would return. But he never did. He inquired for the men's washroom and slipped away from it, unnoticed, through a rear door.

From other witnesses there came the information that Lingle might have been forewarned, that he lived in fear of the fate that eventually befell him.

At one time Lingle was walking from the Tribune Tower toward the loop, accompanied by another reporter. On this occasion, interrupting a conversation, Lingle abruptly left the sidewalk, jumped into a passing taxicab and was driven away, leaving the reporter standing on the sidewalk.

Lingle's chauffeur was closely questioned by Prosecutor Rathbun as to whether his employer had shown any signs of fear. The chauffeur declared that he and Lingle had often driven far into the country at night, without Lingle showing any signs of fear.

That the reporter manifested queer traits was undenied, but his closest friends set them down to a quirk in his personality, and paid little heed.

CAPTURE OF FOSTER

On June 20, Rathbun and Roche received information that Frank Foster, identified as the purchaser of the weapon with which Lingle was slain, might be found in Los Angeles. They learned that he had ordered a number of tailored shirts from a haberdasher in New York and obtained the address in Los Angeles to which the shirts were to be shipped, under the name "Frank Foreman."

Three detectives from Roche's staff were directed to take the first train for Los Angeles, and here came one of the first proofs that without special funds the Lingle inquiry could not long have endured. The state's attorney had no money with which to send detectives to the Pacific coast, but it was made available by THE TRIBUNE, as were funds for other expeditions found necessary in connection with the investigation.

In Los Angeles, Roche's detectives established contacts with the police of that city and a watch was put on the address to which the package of shirts had been consigned. This was found to be an apartment near West Lake park.

No glimpse of Foster was caught by the investigators, however, but after a week of waiting they decided to raid the apartment, and they did so, early on the morning of June 30.

Foster was not there. His wife was home, and although at first she denied her identity, the detectives were satisfied she was the gangster's wife. She was taken to a downtown hotel and held there.

Meanwhile the detectives hid themselves in the "Foreman" apartment.

After a wait of several hours steps sounded in the hall outside, and voices. A key turned in the lock, the door swung inward, and in a trice Foster was under arrest.

Foster declined to come to Chicago voluntarily.

"I'm a goat," he told the detectives. "I think the gun they mean is one taken away from me by a Chicago policeman."

Refuses to Explain.

Back in Chicago, apprised of all the developments in Los Angeles, Rathbun and Roche were confronted with the problem of how they should proceed. The proof against Foster then consisted solely of evidence that he had two years previously purchased the revolver with which Lingle was murdered. This was a strong circumstance, and Foster must be made to explain it. But he refused to explain it.

Rathbun was loath to seek an indictment for Foster, because he foresaw difficulties ahead if it should develop that he would be forced to dismiss the charge. After lengthy discussion of all the matters involved it was decided to seek the indictment and to extradite Foster.

"There will be a howl if we elect not to try the Foster indictment," Rathbun said. "But we will have to face it. Undoubtedly there would be a worse howl if we turned him loose in Los Angeles."

So Coroner Bundesen and Peter Von Frantzius, the "armorer" of gangland, who had sold the Lingle case gun to Foster, were taken before the grand jury, and the jurors, apprised of the situation, indicted Foster for the murder of Lingle. Assistant State's Attorney Q. J. Chott, habeas corpus and extradition expert of the prosecutor's office, prepared the papers, and before night the request of the state of Illinois to the state of California for the custody of Frankie Foster was speeding westward. On July 6 the extradition writ was received by the governor of California.

Foster meanwhile had asserted, and so had his wife, that they had left Chicago on June 6 or 7, before the murder of Lingle. Immediately Roche sent investigators about to seek information concerning Foster and within 24 hours two witnesses were en route to California.

Presents His Alibi.

When on July 15 Foster was taken before the Superior court in Los Angeles, on his application for a writ or habeas corpus to prevent his extradition to Chicago, the gangster testified that he had left Chicago three days before the day of the Lingle murder and that on that day, June 9, he was in the city of Santa Fé, N. M.

Thereupon the Los Angeles prosecutor called Donald H. Wilson to the witness stand. He testified that he was room clerk at the St. Clair hotel in Chicago and that he had seen Foster in the lobby of the hotel on June 11. He pointed out Foster in open court. He was followed to the stand by Miss Mary Micklin, stenographer at the St. Clair hotel, who corroborated Wilson's testimony.

Foster Loses Fight.

The court denied Foster's application and ordered the gangster delivered into the custody of the Chicago detectives. On the following day he was placed on a train bound for Chicago. Three days later Foster was removed from the train at a point several miles from the downtown terminal, and he was taken secretly to a loop hotel, where he was submitted to questioning by Rathbun and Roche.

His claim that the weapon in question had been taken from him by a Chicago policeman was investigated, and it was learned that this gun was a .45 caliber Colt automatic, whereas the fatal weapon in the Lingle case was a .38 caliber Colt revolver.

Foster persistently refused to disclose what had become of the weapon sold to him by Von Frantzius, and eventually he was placed in the county jail.

POLICEMAN RUTHY

Then Foster's attorneys, Harold Levy and Emmett Byrne, appeared before Judge Daniel P. Trude in the Criminal court and asked that their client be admitted to bail pending his trial. A dramatic scene was enacted in court, which was later to prove a handicap to the prosecution, and which also resulted in confusion in the public mind.

Seeking to prove that their client was not the murderer of Lingle, Levy and Byrne called the state's witnesses, and among those called was the traffic policeman, Anthony Ruthy, who had pursued the slayer from the scene of the murder. The defense lawyer, Levy, stood boldly before Ruthy and asked him if he had seen the slayer since the murder. The witness confounded the defense lawyer, and astounded every one else in the courtroom, by replying that Foster, sitting there in the courtroom, was the man he had pursued.

Despite this testimony, Judge Trude announced he would grant the state one more continuance, and that if the state did not proceed with the trial on the next date he would release Foster in $25,000 bail. It was pointed out to Judge Trude that murder is not a bailable offense except when "the proof is not great or the presumption of guilt evident," but the judge persisted.

Rathbun and Roche were convinced that Ruthy was mistaken. They had mistrusted the policeman from the start and were not satisfied with his story of the chase. An investigation had shown that several years before Ruthy had suffered a head injury in an automobile accident and that since that time he had been in an abnormal mental state. In his suit for damages arising from the accident Ruthy's lawyer had presented proof that the policeman had suffered a brain injury and that he was affected with delusions and hallucinations.

It has never been contended at any time by Rathbun and Roche that Foster had fired the shot which killed Lingle, but, through the mistaken testimony of Ruthy, the impression gained ground in the entire community that the prosecutors were claiming Foster was the actual slayer. Months later, when the real slayer was captured, this circumstance created a false doubt concerning the new captive.

Offered Liberty on Bail.

Foster's case is still pending at this writing. He abandoned his plea for release on bail and remained in jail for four months, while his attorneys presented four successive demands for trial. This procedure, under Illinois law, requires the state to proceed at once with the trial or submit to the charge being dismissed.

The trial was begun, the examination of jurors started on Nov. 29, 1930. Prosecutor Rathbun had proposed to Foster's attorneys that the defendant be admitted to bail, and the case continued pending the completion of the state's investigation. At this time Rathbun and Roche had information which to them was heralding the end of their search for the man who had killed Lingle.

At first the defense counsel declined to accept a continuance. The state's attorneys believed Foster's attorneys were playing a bold game, and were under the apprehension that if they forced the state to trial, the state would dismiss the charge.

State Meets Bluff.

But Rathbun was prepared to meet the bluff of the defense. He would not dismiss the case. He was prepared for trial. He directed Prosecutor McShane, his assistant, to proceed with the examination of jurymen. A day in this task was spent and the following morning the defense attorneys came into court and announced they had agreed to accept a continuance.

The case is still pending, and the identities of the witnesses who would accuse Foster must be withheld, but the state was prepared to prove, by the testimony of witnesses, that Foster was not only the purchaser of the weapon which killed Lingle, but that he was in the tunnel when Lingle was killed.

One fact should be emphasized for reiteration:

Rathbun and Roche never contended that Foster was the man who fired the shot that killed Lingle. They stated this position, repeatedly, in court and in public statements.

[Another installment will appear tomorrow.]

FIRST SOUGHT IN LINGLE INVESTIGATION

Frank Foster, who was arrested in Los Angeles and brought back to Chicago.

Simon J. Gorman, labor leader, who was associated with "Red" Forsythe, one of the men sought.

James (Red) Forsythe, alias Fawcett, who was the first one named as a suspect in the Lingle murder.

PROSECUTORS' WORK IN BROTHERS TRIAL PRAISED BY LEWIS

State's Attorney Swanson yesterday received a letter of congratulation from Senator James Hamilton Lewis on the manner in which the assistant prosecutors handled the murder trial of Leo V. Brothers.

"Please let me, the friend of years, beseech you to say to those assistants of yours who so ably directed the procedure of the case just concluded before Judge Sabath, that I send to them expressions of my congratulations and appreciation. I do not speak of the verdict, because I know nothing of the 'evidence or the merits of the respective contentions of fact.' I congratulate these young gentlemen, for they have revived for the bar the respect for advocacy and resuscitated the esteem, long buried, for skillful oratory and master mechanics in the procedure of advocacy and the art of scientific speech in the presentation of cases before a jury."

The Brothers case was prosecuted by Assistant State's Attorneys C. Wayland Brooks, John Holman and Charles Rathbun.

COURT REFUSES BAIL TO BARKER AND SAMMONS

CRIMINAL COURT.
Walter O'Brien, larceny, sentenced to 1 year in the Bridewell by Judge Patty Finnegan.

The Illinois Supreme court yesterday refused to allow bail to James [Pat] Sammons and George [Red] Barker, two gunmen and labor racketeers, who were sent back to Joliet penitentiary through the efforts of Chief Justice John P. McGoorty of the Criminal court. Both Sammons and Barker were locked up during the drive against criminals last fall on old convictions on which they had been paroled.

Petitions for habeas corpus are pending in the Supreme court and the defendants asked that they be let out of the penitentiary on bail pending a decision of the petitions. Sammons' brother offered to post a substantial real estate bond, but his offer was rejected.

Sammons was sent back to serve 14 years for murder. He originally was sentenced to be executed, but this was commuted to life and later he was paroled. Judge McGoorty held that a parole could not apply to a commuted sentence. Barker's parole on a charge of robbery was also held illegal and he was sent to join Sammons in the penitentiary.

William J. [Three Fingered Jack] White, the third hoodlum leader jailed during the drive last fall, became angered yesterday because he was not granted permission at once to leave the jail to have a tonsil operation. He withdrew his petition. White faces a 14 year sentence to prison following his recent conviction for the murder of a policeman.

KERMANS
CHICAGO

79.50

A black coat for assured chic

—illustrates the predominating favoritism. A flattering ashes-of-roses fox collar adds the perfect note. Or, if you prefer, there is a choice selection of galyak and other flat fur trimmed black coats.

Other spring coats in black, brown or blue; 49.50 to 165.00

160 N. Michigan 4720 Sheridan Road

LYON & HEALY
AMERICA'S GREAT MUSIC HOUSE SINCE 1864

TO PARENTS of Young Americans

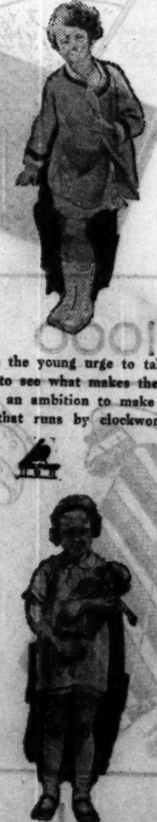

Saranne is a collector . . . with a decided leaning toward homeless puppies and scraggly kittens. . . . And somehow Daddy and Mother don't quite understand.

George has the young urge to take things apart to see what makes them go . . . with an ambition to make a lawnmower that runs by clockwork.

Jean is a walking question-mark. . . . What day is tomorrow? Where does the wind go? . . . And legion things that send Granny into retreat.

NOW is the time to have these lovable youngsters in your home begin their musical education. Their minds are alert, impressionable. They like to be able to play as the grown-ups do. Buy them one of the handsome new Lyon & Healy grands—an ideal piano for your home.

LYON & HEALY GRAND
$595
Your present piano taken in trade. The balance in convenient monthly terms.

Wabash Ave. at Jackson Blvd.
4646 Sheridan Rd. 870 East 63rd St.
4710 Lincoln Ave. 4047 Milwaukee Ave.
Evanston: 615 Davis St. Oak Park: 123 N. Marion St.
LYON & HEALY STORES OPEN EVENINGS

MOST FOR YOUR MONEY AT THE HUB

All Stores Open Saturday Evening Until 9 P. M.

TWEEDS
for Spring in Hundreds of New
Chicagoan Topcoats

What a collection! Light Tweeds and darker Tweeds. Plain Tweeds and fancy Tweeds. Topcoats in the very smart half-belt model as well as raglan types. Topcoats that are everything in value-giving the name "Chicagoan" stands for at

$30

Lined with our super-constructed Celanese —warranted for the life of the garment

THE HUB
HENRY C. LYTTON & SONS
State and Jackson CHICAGO
Orrington and Church EVANSTON
Marion and Lake OAK PARK
Broadway and Fifth GARY

DEFICIT GROWS AS GOVERNMENT WASTES MONEY

Efficient Reorganization Is Blocked.

BY ARTHUR SEARS HENNING.
[Chicago Tribune Press Service.]

Washington, D. C., April 9.—[Special.]—It looks as if the government would fail to make both ends meet this fiscal year by as much as 800 million dollars or more. How to get the government out of the red is one of the most important problems statesmen confront.

Senators William E. Borah [Rep., Idaho], George W. Norris [Rep., Neb.], and other radicals are demanding an increase of the surtaxes on the incomes of the rich. Senator Hiram Bingham [Rep., Conn.] proposes the taxation of small incomes now exempt. President Hoover and Secretary of the Treasury Andrew W. Mellon propose borrowing to meet the deficit until business shall improve and produce enough income tax revenues to balance the budget.

But nobody appears to be greatly exercised over the waste and extravagance of the government, the elimination of which, it is estimated, would come pretty close to wiping out the deficit and restoring a surplus. Two decades ago Nelson W. Aldrich said wasteful administration was costing the taxpayers 300 millions a year. But that was in the days of two billion and three billion dollar congresses. The last congress was a ten billion dollar affair.

Recent Methods Are Wasteful.

There has been little reform of the processes and methods of administration since the time of Aldrich. The only material change has been to spend more money in the same old wasteful manner. If, therefore, 300 millions could have been saved by businesslike methods twenty years ago it is probable that 800 millions would be a conservative estimate of the amount that could be saved today.

There are dozens of useless offices and thousands of superfluous employs among the 700,000 in the government service. They are overlapping services and duplication of activities. There are obsolete navy yards and army posts. There are archaic methods of procedure. There is excessive red tape. There are irrigation projects undertaken at the instance of railroads for the purpose of booming their town sites at public expense. There is the Hoover dam to supply water to Los Angeles and the Hetch Hetchy project to supply water to San Francisco.

Aid to States Expensive.

There are a dozen forms of federal aid to states, all tremendously expensive. There are the millions poured out for farm relief, now regarded as a total loss. And there are the floods of literature poured out for the uplift of communities in the backward states, not to mention the floods of propaganda loosed by the government press agents for the purpose of floating the party in power safely to port for another four years.

Then there is the noble experiment of national prohibition, the annual cost of which to the taxpayer exceeds the amount of the deficit the government is facing. In addition to the cost of enforcement, now exceeding 50 million dollars, the annual loss of tax revenue on alcoholic beverages is estimated at more than the 800 millions of the prospective deficit.

A reorganized federal government with all of its activities scientifically grouped and extraneous growths lopped off could be administered at a saving of 250 million dollars, according to an estimate made a few years ago by Senator, now Vice President, Charles Curtis, and by Mr. Hoover when he was secretary of commerce.

Haphazard Government Growth.

The administrative branch of the government represents a haphazard growth of 143 years with virtually no thought given to structural efficiency and economy. Whenever a new agency of administration was needed congress would create a bureau or commission or a department in which existing agencies would be gathered while similar or closely related agencies remained in other departments.

Thus Mr. Hoover once pointed out that 14 bureaus or other agencies in nine departments administered public works construction, eight bureaus in five departments functioned in the conservation of natural resources, five bureaus in two departments gave direct aid to industry, 14 agencies in six departments were concerned with direct aids to the merchant marine, six bureaus in three departments aided education, four bureaus in three departments governed territories and dependencies, and four bureaus in two departments supervised public health.

One Step Toward Reorganization.

At that time there were four bureaus in four departments handling aid to veterans of wars. These are now combined in the veterans' administration, the only step of any moment taken in the direction of reorganization. This consolidation alone effected a saving of more than one million dollars in the cost of administration.

The wastefulness of the present hodge-podge organization of the administrative branch has been recognized for more than forty years and repeated moves have been made to do something about it—without anything ever being done. There was the Cockerell investigation of departmental methods in 1887, the Dockery commission in 1893, Roosevelt's interdepartmental committee in 1905; the Taft commission on economy and efficiency in 1910, and the congressional joint committee on reorganization with Walter F. Brown, now postmaster general as chairman, which President Harding had created in 1921. This most recent body submitteed a scheme of reorganization, but congress ignored it, in fact was distinctly cold to it. Reorganization would legislate out of office thousands of relatives, friends and political retainers of senators and congressmen.

As secretary of commerce Mr. Hoover submitted definite proposals of reorganization to the joint committee and when he became President it was his ambition to achieve the reform. In December, 1929, he urged reorganization in his message to congress, but got nowhere with the matter and has not pressed it since. In his message he pointed out that both parties in 1928 promised reorganization.

"But the presentation of any specific plan," Mr. Hoover continued, "at once enlivens opposition from every official whose authority may be curtailed or who fears his position is imperiled by such result; of bureaus and departments which wish to maintain their authority and activities; of citizens and their organizations who are selfishly interested or who are inspired by fear that their favorite bureau may, in a new setting, be less subject to their influence or more subject to some other influence."

The President said that all administrative activities of the same major purpose should be grouped under a single headed responsibility, that all executive and administrative functions should be separated from boards and commissions and placed under individual responsibility, and that quasi-legislative, quasi-judicial and broadly advisory functions should be removed from individual authority and assigned to boards and commissions.

Mr. Hoover confessed he saw no hope of getting anything done along this line unless congress were willing "to delegate its authority over the problem [subject to defined principles] to the executive, who should act upon approval of a joint committee of congress or with the reservation of power of revision by congress, within some limited period adequate for its consideration."

MILITARY REVOLT SPREADS

President Carmona of Portugal hides in Lisbon military barracks as revolt against his dictatorship spreads from Madeira to the Azores. Two garrisons on the island of San Miguel and at Angra de Heroismo on the island of Terceira have joined the rebellion.

The Lisbon government also fears that the garrison in Angola, Portuguese West Africa, has revolted. The high commissioner of Angola has left for Lisbon and no word has been received from the African colony in the last 24 hours.

Troops sent to Madeira to crush the uprising there are expected to arrive today.

ANY DRESS 79c
Cleaned, Pressed
Pleated—Plain
MEN'S SUITS—3-DAY Service
DRAPES, CURTAINS, PORTIERES
Everything Cleaned—Lowest Prices
COATS AND DRESSES DYED, $2.00
Garments Insured—Cash and Carry
6 Garments delivered free if brought to either office. Two convenient offices. $4.50
STERLING Cleaners
202 S. STATE ST. 4th Fl., Cor. Adams Above Liggett's Harrison 8672
STATE-LAKE Cleaners
190 No. STATE ST. Room 300 State-Lake Bldg. State 3439
Pickup and Delivery Slight Extra Cost

GOOD FISH AT Hardings
JUST WONDERFUL FOOD
ALL OVER THE LOOP

CARSON PIRIE SCOTT & CO

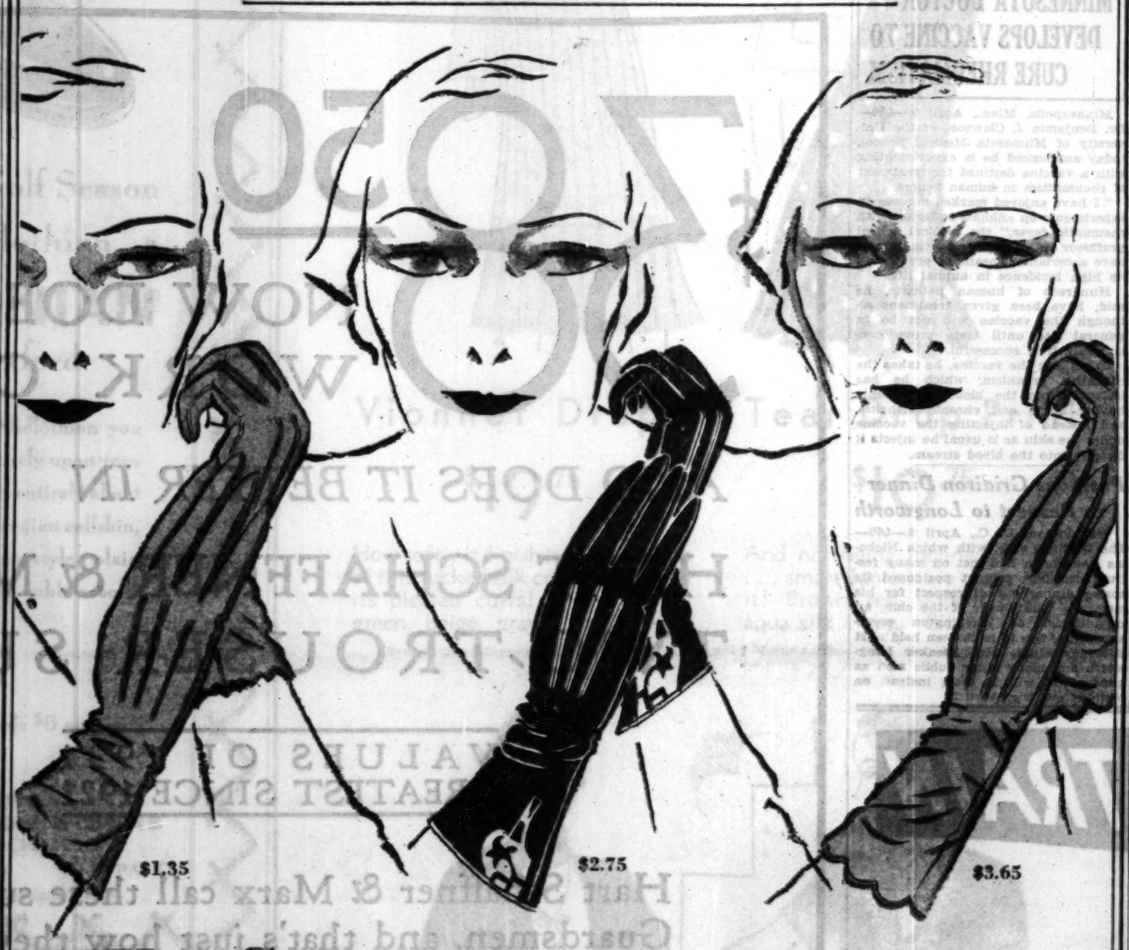

We Say: These Gloves

Have the Lowest Prices in Years for Such Outstanding Quality and Fashion

Just arrived from abroad, and every pair fresh and new and fashionable. Gloves are more important than ever this spring, and these gloves in the new lighter shades add a decorative note to the costume. The individual descriptions below emphasize their exceptional points at this low price. You will want not one, but several pairs.

4-Button Fabric Gloves, $1.35

Here's a remarkable and unusual value

1. Slipon Style, Overseam Sewn, with Fashionable Elastic Wrists.
2. Spring Shades—White, Eggshell, Chamois, Light Beige, Nut, Gray.

And another special value
6-Button Kidskin, $3.65
1. One-button Mousquetaire Style.
2. Black, Black and White, White, Eggshell, Beige, Navy and Gray.

And another special value
4-Button Kidskin, $2.75
1. Slip-on Style with Applique.
2. Black, Black with White, White, Eggshell, Beige, Navy, Gray.

First Floor, North, State.

Your engine rests TWO miles out of TEN free wheeling
Studebaker
Builder of Champions

We, at Bond's, believe men want more proof and less talk about the lower price of Fine Clothes

Today and Tomorrow

$30
with two trousers

1133 expensively tailored suits that ordinarily would be marked $45

Most stores would label this a "sensational sale". We, at Bond's, consider it just another good example of how much more we can save for our customers because we make the clothes we sell.

Here, briefly, is the family history of this splendid group of suits—*Fabrics*, born and bred to grace the displays featured along the upper reaches of New York's exclusive Fifth Avenue. *Styles*, created in London by a custom tailor, who boasts of a Royal Warrant. *Tailoring*, carefully done by hand, to insure a long life and a healthy one.

The $15 saving should convince a lot of men who have been paying fancy prices, that this might be a very good time to change clothiers.

BOND CLOTHES
on Madison St.
between Clark and Dearborn

Use Bond Ten Payment Service
Pay $10 when you buy, the balance in ten payments. No extra charge for this convenience.

OPEN EVERY EVENING

FUNERAL RITES FOR LONGWORTH AT 2 TOMORROW

Hoover and Curtis Will Attend Services.

(Continued from first page.)

worth's name "is indelibly inscribed on the pages of our nation's history." Senator James E. Watson [Rep., Ind.], majority leader of the senate, said: "History cannot fail to list him among the great presiding officers of the house." Similar tributes were uttered by Senator Joe T. Robinson [Dem., Ark.], minority leader of the senate; Representative John Q. Tilson [Rep., Conn.], majority leader of the house, and many others of both parties.

On the funeral committee representing the house were placed, among those from the middle west, Representatives Fred Britten [Rep., Ill.], Carl Chindblom [Rep., Ill.], William E. Hull [Rep., Ill.], William R. Wood [Rep., Ind.], Albert H. Vestal [Rep., Ind.], Gilbert Haugen [Rep., Ia.], Earl C. Michener [Rep., Mich.], Carl E. Mapes [Rep., Mich.], John M. Nelson [Rep., Wis.], James A. Frear [Rep., Wis.], and John C. Schafer [Rep., Wis.].

Speculate on Successor.

There was a good deal of discussion of the possible effect of the death of Mr. Longworth on the election of the speaker in the new congress next December. Unless the lineup is changed by deaths of members there presumably will be 218 Republicans, 216 Democrats, and one Farmer-Labor member. The radical Republicans and the Farmer-Laborite will hold the balance of power. They could throw their support to the Democrats and elect John N. Garner of Texas, if they should choose to do so.

Longworth possessed tremendous influence with the radical Republicans despite his intolerance of their irregularity. It was suggested in more than one quarter today that another might not be able to hold them in line for the election of a Republican speaker.

Three Republicans are brought to the fore as contenders for the speakership. They are William R. Wood, chairman of the appropriations committee; John Q. Tilson of Connecticut, the majority leader in the last house, and Bertrand H. Snell of New York, chairman of the rules committee. Mr. Wood probably has a larger following than either of the other two, and stands an excellent chance of being the Republican choice.

Democrats Hope to Win.

Inasmuch as Mr. Longworth was reelected by only 3,500 plurality last November compared with normal Republican pluralities ranging from 18,000 to 30,000, the Democrats have hopes of capturing his district and thereby tying the party strength in the house. Republican leaders said an outspoken Republican will have no trouble in winning the seat in a by-election.

Mrs. Longworth will be urged to become a candidate for her husband's seat. It has become customary for the widows of congressmen to seek election to fill out the unexpired terms of their husbands, and they invariably have succeeded. Some have been reelected to full terms in their own right. There were four widows in the last congress. Mrs. Longworth is famous for her interest in politics, but whether she would be disposed to become a candidate for the house is not known.

VICTIM OF PNEUMONIA

Aiken, S. C., April 9.—[Special.]—Nichlas Longworth, 61, of Cincinnati, for six years speaker of the United States house of representatives, died at 10:52 o'clock this morning at the winter home in Aiken of Mr. and Mrs. James F. Curtis of Washington, D. C., after he had fought for life for three days against lobar pneumonia which developed Monday night from a cold contracted several weeks ago.

The former Alice Roosevelt, daughter of the late President Theodore Roosevelt, to whom Mr. Longworth was married, had arrived in Aiken Wednesday after having been summoned the previous day when doctors realized the serious condition of their distinguished patient. She was not called into the room. Present when death came were only the doctors and nurses.

Lapses Into Coma.

Mr. Longworth had lapsed into a state of coma during the early hours of the morning and his life had been despaired of, death having been expected momentarily for some time before the end did come. The doctors said that only a combination of oxygen and an amazing vitality kept the speaker alive last night.

Joining their bereaved sister this afternoon were Archibald and Kermit Roosevelt, who arrived here at 5:30 o'clock from Charleston, S. C., whence they had flown from New York, having left there this morning. They had hoped to reach Aiken before their brother-in-law passed away, having been called Wednesday night when his condition suddenly became critical.

Word came from Porto Rico that Mrs. Longworth's oldest brother, Theodore Roosevelt, will not be able to reach this country in time for the funeral.

Special Funeral Train.

It has been decided by Mrs. Longworth that the body will be sent direct to Cincinnati, for which place the funeral party will leave tomorrow morning at 11:30 o'clock from Aiken aboard a private car furnished by Charles W. Clark of New York, wealthy copper magnate and Aiken winter resident, as a part of a special train furnished by the United States government.

Mrs. Longworth bore the blow of sudden widowhood with the stamina and courage for which she had been noted. It was she who took charge of arrangements and decided against a state funeral.

The mayor of Aiken has issued a proclamation calling on all places of business to close for one hour prior to the departure of the funeral train tomorrow morning.

Besides his widow and daughter Mr. Longworth is survived by two sisters, Countess De Chambrun, Paris, and Mrs. Nanny Wallingford, Cincinnati, and an aunt, Mrs. Bellamy Storer, Paris, whose husband was appointed ambassador to Austria-Hungary by President Roosevelt.

Nicholas Longworth Born an Aristocrat Yet Most Democratic; Outstanding Leader

[Chicago Tribune Press Service.]

Washington, D. C., April 9.—[Special.]—With the death of Nicholas Longworth there has passed a man who served with distinction as the speaker of the house in three congresses, who was one of the outstanding leaders in the Republican party, and who for 28 years was a figure of prominence in the national capital.

Married in the White House to Alice Roosevelt, daughter of President Roosevelt, he linked the era of the strenuous life with the age of the noble experiment without being a devotee of either one or the other.

Nick, as he was affectionately known to everybody from the President to the reporters in the press gallery, was a strange mixture of contrasts. To begin with, he was an aristocrat, member of a family of great wealth, connected by marriage with the European nobility, in whose drawing rooms he was at home.

Prince of Mixers.

In the drawing rooms of Washington he always was the gentleman of faultless dress and manner. But none there was more democratic nor who could fraternize in greater good fellowship with the roughest roughnecks of the political highways and byways. He was a prince of good mixers, a wit of renown, whose repartee sparkled in debate on the floor of the house and the best of all story tellers in the recesses of the cloakrooms.

That was the Longworth of the lighter vein, but there was the serious side which brought him steady advancement in congress until he became the head of one of the three coordinate branches of government. While not a brilliant man, he possessed marked ability. He had good judgment and lots of common sense, which he brought to bear on legislation with persuasive force.

Many Democratic Friends.

Illuminating of the character of the man is the fact that he had about as many friends on the Democratic as on the Republican side of the chamber. He had the reputation of being meticulously fair in his parliamentary rulings. No Democrat ever was heard to complain of unfairness on the part of the speaker. Only once was one of his decisions overruled by the house, and that was a matter on which the house later reversed itself and upheld his original ruling.

Longworth, who was 61 years old last Nov. 5, was graduated from Harvard in 1891 and admitted to the bar three years later. As a young man of wealth, however, it was unnecessary for him to earn a living, and he never took more than a languid interest in the law as a profession. He early turned to politics for a career, serving first as a state representative and later as a state senator in the Ohio legislature from the Cincinnati district.

First Elected in 1902.

In 1902 he was elected to the national house of representatives and came to Washington the following year when the Roosevelt administration was barely two years old and Princess Alice, the President's daughter, an interesting young woman with many of her father's traits, was a prominent figure in the limelight's glare. The White House was infested with suitors, mostly young men of her own age, and the whole country was wondering who would be the lucky one to win her. Longworth met Miss Roosevelt soon after coming to Washington, but he was considerably older than she and was not looked upon as a potential suitor. Then there came the tour of a congressional party to the Philippines to study the new possessions, in which the insurrection had just been quelled. Longworth was a member of the party and Miss Roosevelt was invited and accepted.

When the party returned it transpired that Longworth had courted and won Princess Alice beneath the tropic moon. Their engagement was announced and they were married in the White House Feb. 17, 1906. Last February they celebrated their silver wedding anniversary with a dinner at which they and their guests wore the costumes of 25 years ago. The only child of Mr. and Mrs. Longworth was born in 1925.

Doesn't Follow Bull Moose.

Longworth was reelected to successive congresses until 1912, when his redoubtable father-in-law went off the party reservation and became the Bull Moose candidate for President. The son-in-law did not follow. He was too conservative and dyed in the wool regular. He stuck by his fellow townsman, Taft, and like so many other regular Republican congressmen, went down with the ship, being succeeded by a Democrat.

After the Progressive storm blew over, however, Longworth came back to congress, having been out only one term. When he died he had served 13 terms, and was fifth from the top of the membership roll in length of service.

Longworth rapidly came to the front as a legislator. He took a prominent part in the debate on tariff bills and other important legislation. He was an orthodox protectionist and a redoubtable defender of that faith. He voted against submission of the 18th amendment, and in voting against the Volstead act he spoke in a vein of prophecy that has been fulfilled.

"We are defining and punishing as crimes," he said, "acts which the 18th amendment does not prohibit, does not refer to in any way. We are vastly exceeding any instructions which could reasonably be construed as having been laid upon us by the American people. We are providing rules of conduct which will take an army of sleuths and millions of money to even attempt to enforce.

"I am sincerely afraid that this bill will not make for a temperate America. I fear that it will act as a stimulation to the business of the moonshiner and the drug peddler. I cannot bring myself to support this measure."

Chosen Floor Leader in 1923.

Longworth was elected Republican floor leader in 1923 and two years later he succeeded Frederick H. Gillett in the speakership. In the Republican caucus his opponent for speaker was the late Martin B. Madden of Chicago. Madden was a veteran of the house and chairman of the powerful appropriations committee. But he never had a chance. The engaging personality and lovable qualities of Nick Longworth had won a following that could not be swerved from its fealty.

About the first thing Longworth did on assuming the speakership was to exile the radical Republicans who had deserted their party and supported La Follette for President in 1924. Backed by the regular Republicans, he threw the insurgents out of their places on committees which they had won previously as Republicans. They fumed and breathed denunciation, but not at Longworth. Nobody could hate Nick. Then in the next congress, when the votes of the radicals were needed, he caused the more tractable ones to be restored to favor and all was forgiven.

It was in the last congress that Nick came to his full stature in the speakership. He was in command of a well disciplined Republican majority. As the sheet anchor of the administration and the bulwark of conservatism in the gale of radicalism that swept through the halls of the Seventy-first congress the speaker cut a figure that loomed larger and larger in the political picture. Again the so-called "sons of the wild jackass," with their Democratic allies, rode rough shod over President Hoover in the senate, only to be hurled back from the stone wall of Longworth's Republican regulars in the house.

Capacity for Leadership.

In one after another of these crises for the administration it was a matter of common comment among Republican leaders that the speaker was displaying a signal capacity for leadership as well as political judgment of a character that had been found wanting at the White House.

At the conclusion of the session the Republican members of the house in the next congress met and unanimously chose Longworth as the Republican candidate for speaker.

At noon on the 4th of March Longworth tapped his gavel the last time, declared the Seventy-first congress adjourned sine die, and, though he little suspected it, brought his own public career to a close. It was his last appearance on the stage of the drama in which he had been a leading actor.

The last scene was one that will live in the memory of the 435 members of the house and their families and friends as the memento of the man who was Nick Longworth. There had been the closing tributes of friends and foes to the fairness of the speaker. There had been tears in the eyes of men as they touched upon the affection he inspired. Then a piano was rolled into the chamber of the house, and Nick, descending from the speaker's dais, seated himself on the stool and swept the keys. Musician that he was, for he played the violin as well as the piano, Nick struck up one tune after another and the house joined in until the singing ended with "Auld Lang Syne."

MINNESOTA DOCTOR DEVELOPS VACCINE TO CURE RHEUMATISM

Minneapolis, Minn., April 9.—(AP)—Dr. Benjamin J. Clawson, of the University of Minnesota Medical School, today announced he is experimenting with a vaccine destined for treatment of rheumatism in human beings.

"I have enjoyed marked success in experiments on animals suffering with rheumatic fever," the medical school professor said. "By vaccination I have ascertained means of preventing its high incidence in animal life."

Hundreds of human patients, he said, have been given treatment although the vaccine will not be in general use until tests prove conclusively it is successful.

In making the vaccine, he takes the causative organism, which he has isolated from the blood of patients having acute and chronic arthritis, and instead of injecting the vaccine under the skin as is usual he injects it directly into the blood stream.

Postpone Gridiron Dinner in Respect to Longworth

Washington, D. C., April 9.—(AP)—The Gridiron club, with which Nicholas Longworth had met on many festive occasions, tonight postponed its spring dinner out of respect for his memory. The dinner of the club, an organization of Washington correspondents, was to have been held next Saturday night, with Speaker Longworth and many other public men as guests. It will be held instead on Monday evening, April 27.

GARNER MOURNS PARTISAN ENEMY, PERSONAL FRIEND

Pays Highest Tribute to Longworth.

Uvalde, Tex., April 9.—(AP)—Of the multitude who mourned the death of Nicholas Longworth, none grieved more deeply tonight than his chief political foe, but fast personal friend, Representative John M. Garner, Democratic leader of the house.

JOHN M. GARNER. (© Harris & Ewing.)

Intense partisans and with widely divergent backgrounds, these two political rivals maintained through years of legislative battling a personal intimacy with few parallels in American politics.

"I have lost one of the best friends of a lifetime, the country a good citizen and the congress a most valuable legislator," Representative Garner said.

Mr. Garner said he would attend the Longworth funeral in Cincinnati.

He spoke with feeling of his association with Mr. Longworth since the days both were young congressmen, and recounted that many a law now on the statute books had been smoothed out in personal conferences between them which were a daily habit. Both traveled much the same road to the leadership of their representative parties in the house, serving together on the important foreign affairs and ways and means committees.

In Washington numerous public men, including members of the cabinet, united yesterday in paying tribute to Mr. Longworth.

PNEUMONIA KILLS 3 SISTERS.

Dugger, Ind., April 9.—[Special.]—With the death here of Mrs. Sadie Durger today, pneumonia has resulted in deaths of three sisters in five days. Mrs. Lydia Edmondson and Mrs. Julia Ferris, sisters of Mrs. Durger, died only four hours apart at Worthington.

PRESIDENT AND WIFE SEND CONDOLENCES TO MRS. LONGWORTH

Aiken, S. C., April 9.—(AP)—Mrs. Alice Roosevelt Longworth, widow of the speaker of the national house, received the following telegram from President Hoover, expressing his sympathy and that of Mrs. Hoover over the death of Mr. Longworth here today:

"The White House, Washington, April 9.

"Mrs. Nicholas Longworth, care James F. Curtis, Aiken, S. C.

"My dear Mrs. Longworth: I am profoundly grieved to learn of the passing of your husband and wish you to know how deeply Mrs. Hoover and I sympathize with you in your bereavement. He was endeared to the whole people by his charm and graciousness and his distinguished public service entitled him to the honors which he bore so modestly and yet so worthily. He will be mourned by the nation and long held in their affectionate and grateful memory.

"Yours faithfully,

"HERBERT HOOVER."

Hundreds of other messages from persons in all stations of life were received during the day.

TRAVEL by TRAIN

BARGAIN FARES EVERY WEEK END

To and including Saturday, May 2nd

St. Louis AND RETURN

$6.00 from St. Louis Monday following. Afternoon and Night trains Fridays and Saturdays. Return limit noon trains following.

Good in comfortable coaches and chair cars. Hand baggage carried. Children half fare.

$12.00 Limit 15 days. Afternoon and Night trains Fridays. All trains Saturdays.

Baggage checked. Good in comfortable coaches and chair cars; also in Pullmans with usual extra charge. Children half fare.

Ask for complete information

WABASH RAILWAY

Phone Harrison 4500 or Harrison 9830

CHICAGO & EASTERN ILLINOIS RY.

Phone State 8850 or Webster 4343

ILLINOIS CENTRAL R. R.

Phone Wabash 4600 or Harrison 7620

ADVERTISE IN THE CHICAGO TRIBUNE

TRAVEL by TRAIN

for about 1 CENT A MILE

Round trip tickets good in coaches and chair cars between practically all stations in ILLINOIS, IOWA, WISCONSIN, MINNESOTA, UPPER MICHIGAN, MISSOURI, SOUTH DAKOTA—also to and from Omaha, Nebr., Atchison and Leavenworth, Kans.

Also LESS THAN 2 CENTS A MILE

Round trip tickets good in Sleeping and Parlor Cars on payment of regular charge for space occupied.

TICKETS ON SALE April 24th and 25th only

Long Return Limit—good until Midnight May 4th

Baggage Checked Children Half Fare

For full particulars ask

CHICAGO & NORTH WESTERN RY. 148 S. Clark St. Phone Dearborn 2121 or Dearborn 2069

CHICAGO GREAT WESTERN 179 W. Jackson Blvd. Phone Wabash 2661

THE MILWAUKEE ROAD 50 South Clark St. (at Monroe) Phone Central 7600 or Franklin 6700

ROCK ISLAND LINES 179 W. Jackson Blvd. Phone Wabash 4600 or Wabash 3200

WABASH RAILWAY 141 S. Clark St., Phone Harrison 4500 or Harrison 9830

BURLINGTON ROUTE 179 W. Jackson Blvd. Phone Wabash 4600 or Franklin 6700

CHICAGO & ALTON 179 W. Jackson Blvd. Phone Wabash 4600 or Franklin 6700

or at—STATION—

$38.50 NOW DOES THE WORK OF $50

AND DOES IT BETTER IN

HART SCHAFFNER & MARX TWO-TROUSER SUITS

VALUES OF 1931 GREATEST SINCE 1921

Hart Schaffner & Marx call these suits the Guardsmen, and that's just how they serve you. They guard your pocketbook by providing a standard $50 value at $38.50; they guard your appearance by providing right style, and tailoring that keeps the style right

MORE TEN-YEAR RECORD VALUES

Gordian Worsted Suits $46

Bright Tweed Topcoats $27.50, $32.50

New University Suits $27.50 Extra Trousers, $6

100% Camel's Hair Topcoats $42.50

SATISFACTION OR MONEY BACK

Stores open until 9 P. M. Saturdays

BASKIN

State St just north of Adams — Cor of Clark and Washington

336 North Michigan — 63rd Street at Maryland, Open evenings — Corner of Lake and Marion, Oak Park

MELBA, FAMOUS OPERA SINGER, LEAVES MILLION

$40,000 Set Aside for New Prima Donna.

(Copyright: 1931: By the New York Times.)

MELBOURNE, Australia, April 9.—One of the outstanding bequests in the will of Dame Nellie Melba, published today, is a gift of $40,000 to the Albert street conservatorium in Melbourne, the city from which the great singer took her name, "in the hope that another Melba may arise."

The estate of the prima donna, who died on Feb. 23 after a long illness of typhoid fever contracted in England, has been proved at about $1,000,000, much smaller than expected. Dame Nellie suffered great losses during the world war when her German and Austrian investments were wiped out. Recently her speculations in Australia proved disastrous.

Family Shares Estate.

The residuary beneficiaries are the singer's only child, George Armstrong; her daughter-in-law and her 12 year old granddaughter, Pamela Armstrong. Dame Nellie's jewelry, valued at $70,000, including many gifts from royalty, is also left to Pamela, and, in the event of ultimate failure of the residuary income to take the direction the will provides, that income from the residuary estate shall be devoted to promoting music in Victoria. At least a quarter of the estate is represented by investments in the United States.

Flute Player Receives $1,250.

An annuity of $1,250 is left to John Lemmone, who played the flute at Dame Nellie's first important concert. Among many other legacies are those to the Melbourne Children's hospital, $5,000; Lord and Lady William Neville, $5,000; Bernard Rolt, composer, $5,000; the Melba kindergarten in the suburb of Melbourne, where Dame Nellie was born, $2,500, and her nephew, Gerald Patterson, Australian international lawn tennis player, $2,000.

The singer's dying wish was that she should be buried beside her father in Melbourne, and this was done.

IDENTIFY RIVER VICTIM.

Moline, Ill., April 9.—(AP)—Officials of the East Moline State hospital today identified the body found in the Mississippi river near Bettendorf, Ia., Tuesday as that of Edward Hedrich, 56, of Peoria, who had been missing since Jan. 13.

DIVORCE GIVEN TO MRS. LUDEN, WIFE OF ACTOR

Los Angeles, Cal., April 9.—[Special.]—Judge Joseph Sproul today decided against Jack Luden, movie actor, son of an eastern cough drop manufacturer, and granted Mrs. Elisabeth Luden, newspaper reporter, a divorce decree.

Mrs. Luden testified concerning her husband's charges of intoxication and indiscretion. "The boys used to drop in at our house," she said, "and things often got convivial. But they were his friends, not mine."

In handing down his decision Judge Sproul cut Mrs. Luden's alimony from $100 a week to $25 a week, terminating in two years. He said: "This is a case of too much liquor. Both went to parties and did things they would not have done otherwise. But I exonerate both of habitual intemperance. Decree granted on charges of cruelty."

Chicagoan Sentenced to Prison on Forgery Charge

Richmond, Ind., April 9.—(AP)—Harry E. Turner, Chicago, was sentenced today to two to 14 years in prison on his plea of guilty to forgery. Turner was arrested at Logansport last week after an automobile accident here in which his companion, Thomas Murray, Chicago, was killed. Police said Turner admitted he and Murray had passed several fraudulent checks in Indiana and Ohio cities.

MARY GARDEN RECOVERS FROM COLD AND SINGS

(Copyright: 1931: By the New York Times.)

MONACO, April 9.—Mary Garden gave proof of quick recovery from a cold contracted earlier in the week by singing "Tosca" at the Monte Carlo opera tonight.

While singing at the kermesse charity fête here Tuesday night Miss Garden became so ill that she was unable to reappear on the stage after the end of the second act. She took to her bed in the villa she has owned at Baille for many years and where she passes a vacation of several months every year.

She declared she was feeling fine again after tonight's performance.

2 KILLED AS BUS HITS AUTO.

Kansas City, Mo., April 9.—(AP)—Mrs. Claude Epps of Kansas City and her daughter, Kathleen, 12, were killed today in the collision of their automobile with a bus of the Pickwick-Greyhound lines at Blue Springs Junction, east of here.

Marcia Nash Healy, Stage Star, Weds Manufacturer

Norwalk, Conn., April 9.—(AP)—Marcia Nash Healy, musical comedy star of the Pacific coast, and sister of Ted Healy, Broadway comedian, was married today to Frank Kaftal, New York manufacturer, in the office of Justice of Peace Frederick F. Lovejoy. The couple obtained a license nine days ago, although its issuance was kept secret. The bride gave her age as 32, while Kaftal is 30.

MOST FOR YOUR MONEY AT THE HUB

Open the Golf Season With "Midlothian" a

BOSTONIAN
Golf Oxford

When you wear Midlothian you can concentrate entirely upon your golf game and forget entirely about your feet. Soft Norwegian calfskin, easy fitting blucher style, plain toe and washboard rubber sole.

$8

Other Golf Oxfords $6 and up

THE HUB
HENRY C. LYTTON & SONS
State and Jackson—CHICAGO
EVANSTON GARY OAK PARK
All Stores Open Saturday Until 9 P. M.

MANDEL BROTHERS
a store of youth • a store of fashion • a store of moderate price*
*Copyrighted

Meeting Fashion All the Way
A Foundation by "Bien Jolie"
$5

Bien Jolie Foundations are carefully and deliberately designed to harmonize with the mode as pronounced by couturiers. The model sketched is of broche and knitted elastic—reinforced over abdomen for support—uplift rayon brassiere.

Also side-hook girdle of broche is low priced at $5.

Mandel's—Third Floor—Wabash.

Four New Frocks That Tell Their Own 'Success Story'

Vionnet Drape
$19.75

How softly it finishes the neckline of this tucked silk crepe frock with its pleated cuffs! French blue, green, beige, gray. Sizes 16-20.

Mandel's Sport Shop—Third Floor—Wabash.

Tear Drop Print
$10.75

And not being inclined to tears . . . smart Juniors are crazy about it! Brown, red, skipper blue, or aqua silk crepe. Sizes 11 to 17.

Mandel's Junior Frock Shop—Fourth Floor—State.

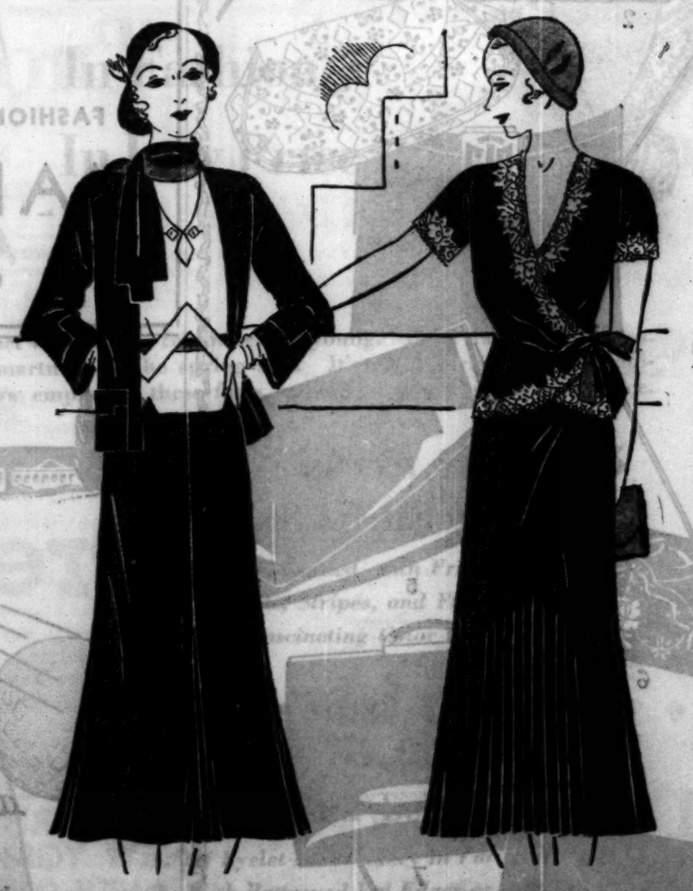

New 3/4 Sleeves
$17.50

They, and the trim little jacket, and the tri-color accents, make this 3-piece frock a success! Skipper, brown, black. Sizes 14 to 20.

Mandel's Misses' Moderately Priced Shop—Fourth Floor—Wabash.

Contrasting Lace
$29.50

It's a darling! It couldn't help but be, with its sleeves so short and its contrasting lace so crisply smart! Black, brown. Sizes 14-20.

Mandel's Misses' Frock Shop—Fourth Floor—State.

MANDEL BROTHERS
a store of youth • a store of fashion • a store of moderate price*
*Copyrighted

You'll Love This Shallow Little
Straw and Kid Toque
$5

Perch it sidewise and fashionwise . . . far off-the-face! You'll love the contrast of black and white, skipper blue and white, brown and white. (Solid colors, too.) In all headsizes. Just $5.

Mandel's Hats—Fifth Floor—State.

Carefully Made! Generously Cut!
New Silk Lingerie—Remarkably Priced

$1.95

Made of Mandel's Own *Fleur de Soie! Tailored or Beautifully Lace Trimmed!

Slips trimmed in imported Alencon-type laces—or tailored. Sizes 34 to 44 . . . $1.95.

Chemises, generously cut, with French bottom (illustrated) or button tab. Sizes 34-44.

Panties with fitted band in front and imported lace trimming. Sizes 19-21-23 . . $1.95

In the Shop of Larger Sizes—slips or chemises of *Fleur de Soie in sizes 46-52. $2.95.

Mandel's Lingerie—Third Floor—State.
*Registered.

Spectacularly Priced!
Tailored Robes of Fine Flannel
$5

Choose Plain or Striped Ones for Your Travels!

Neatly tailored of excellent quality flannel! Plain or notched collar! Red, green, blue, orchid, or striped. For Women and Teenettes.

Flannel Robes in Shop of Larger Sizes . . $5.95

Mandel's—Third Floor—State.

CARSON PIRIE SCOTT & CO

Because It Tailors So Well

Sheer Georgette

Gives Slimmer Lines To the Larger Woman

Here's another fashion success for the woman who wears larger sizes. Designed with Gray Shop skill—even to the choice of the tiny arrow print—which makes the frock interesting and slenderizing as well.

There is a white crepe vestee, finished with two-tone fan pleats, with the pleating repeated at the cuffs. On navy blue and black grounds, sizes 42½ to 52½.

$18.50

In the Gray Shop

Fourth Floor, Wabash.

JAPAN'S PREMIER SHOT BY YOUTH OPERATED UPON

TOKIO, April 10 [Friday.]—(AP)—Premier Yuko Hamaguchi had a fair night after submitting to a second abdominal operation within a week last night. Physicians said "his condition is not alarming."

A majority of the vernacular newspapers asserted Hamaguchi's resignation was imminent, although the independent Nichi Nichi contended the premier will cling to his post, for the present at least, to prevent a cabinet crisis which might enable the Seiyukai party to gain power.

PREMIER HAMAGUCHI. [A. P. Photo.]

The operations resulted from the wounding of the premier last November by a misguided youth. The first operation was performed last Sunday. The premier is 60 years old. Seiyukai party leaders and other political opponents continued their clamor that Hamaguchi yield his post to some one physically able to act as premier.

PUGILIST GUILTY AS GIRL'S SLAYER TO DIE IN CHAIR

Louisville, Ky., April 9.—(AP)—George W. [Newt] McCasland, Jeffersonville, Ind., former pugilist, was sentenced to death in the electric chair late tonight by a jury that deliberated less than an hour. He was convicted of the murder of Miss Mildred Meyer, 24, fatally shot on the front porch of a residence here the night of Jan. 21.

The defendant testified he and Miss Meyer were automobile riding and she asked to be taken to the residence where Donald Huck, 24, and Gordon C. Keath, 23, both of Chicago, were staying. When he knocked on the door, he said, Huck and Keath jumped out and began a fight and he heard a shot fired.

Huck and Keath, who were released at the examining trial, testified they were awakened by McCasland pounding on their door, and said McCasland started the fight, during which a gun was discharged. It was not until several minutes later, they said, that the body of the girl was found on the porch. Patrolman William Fulton testified the bullet that killed the girl was fired from McCasland's pistol.

Huck is a son of Mrs. Winifred Mason Huck, former Illinois congresswoman.

BEGIN ARRESTING MOTORISTS WITH NO 1931 PLATES

Acting Police Commissioner Alcock yesterday ordered the arrest, starting today, of motorists driving automobiles without 1931 state license plates. The order also applies against Chicago drivers who have not paid their city vehicle tax.

EX-RAIL CLERK TELLS HOW RUM IS SMUGGLED IN

Buffalo, N. Y., April 9.—(AP)—John F. Callaghan, former chief billing clerk of the Canadian National railways at Black Rock, today told a federal jury his story of a system by which, he said, freight carloads of liquor were brought from Canada into this country without being inspected by customs officers.

Gallaghan was one of 21 persons indicted for conspiracy in connection with an alleged gigantic smuggling system. He pleaded guilty and today was a witness for the prosecution in the trial of four men alleged to have been involved in the same conspiracy.

Callaghan testified that in falsifying railroad records and bills of lading he acted under instruction from Harry Fineberg of Toronto. He said he was paid $250 for each car that crossed the international boundary safely through his efforts.

In its outline of the case yesterday the government charged that carloads of liquor were shipped across the border, consigned to various well known rubber companies in this country. Once on American soil the billing of the cars was changed and they were shipped to another point.

Invalid Minister Moves Without Leaving His Bed

Middletown, N. Y., April 9.—(AP)—The Rev. A. A. Martin, for years a Presbyterian pastor here, ill in bed, began a journey to Illinois today, bed and all. He was placed aboard an express car for Freeport, where a daughter is night superintendent of a hospital. Mr. Martin recently offered his resignation on account of his health.

Stevens presents a brilliant collection of

DAYTIME HANDBAGS

Pictured are only eight of the many smart bags in this showing. Hundreds of bags are included, but we advise early selection, because such fashion and quality as sponsored by Stevens have never before been seen in handbags at $5.

Here are REAL VALUES! You will be surprised at the bags we are offering for $5

1—CALF—putty beige, beige, gray, green, black.
PATENT—red, green, navy, brown, beige, black.

2—PATENT—red, brown, green, black.

3—SILK BROCADE—beige ground, rose or green embroidery.

4—PIN MOROCCO—tan, green, brown, black.

5—PATENT—black and red.

6—BEAUVAIS—entirely hand embroidered on white, beige, champagne, or black ground.

7—CALF—black, navy, gray.
PATENT—black, brown, red.

8—PATENT—black, brown, red.

Other styles not pictured in PIG GRAIN, SILK CREPE, SILK MOIRE, PATENT, and CALF.

The best $5 handbag values Stevens has ever offered.

"Stevens for BETTER fashion handbags"

CHAS·A·STEVENS·&·BROS

Store hours 9:30 to 6. Auto parking service Wabash door. No delivery charge

CHAS A STEVENS & BROS

STRIPES

are stars forever!

Especially when youth dramatizes her lounging hours in brilliantly striped pajamas.

$10.50

THEY'RE RIOTS OF COLOR in silk crepe. May be worn with or without the jackets, RED, NAVY, ROYAL BLUE, ORANGE, GREEN, BROWN or BLACK jackets, each with its one-piece pajama of harmonizing stripes.

Sizes 13 to 18

PAJAMA SHOP SECOND FLOOR

Store open 9:30-6. Auto parking service, Wabash door. No delivery charge.

THESE ARE FASHION BUREAU'S

CINÉMA FROCKS

they go out tailored . . .

they come home formal

Left—
With the jacket, a fetching silk suit.
Without the jacket, a beguiling new evening dress with new decolletage. Black canton with white satin flowers, $95

Right—
With the jacket, a perfectly stunning silk suit.
Without the jacket, a new version of the dress with the white top. Black canton with white satin top and flowers, $95

FASHION BUREAU, SIXTH FLOOR, SOUTH, WABASH

MARSHALL FIELD & COMPANY

Meet Summer Tomorrow at EXCELSIOR SPRINGS Mo.

Just around the corner from today . . . wonderful mineral waters will tone you up . . . banish winter's lassitude . . . renew your pep. Rest, ride or play tennis.

And there's perfect golf *right now* on the sunny blue grass fairways of Excelsior Springs mettlesome 18-hole courses. Get yourself in early form . . . surprise the stay-at-homes. A week or a week-end at the Midwest's most popular resort will do it.

Between dinner and breakfast you'll be there . . . in a roomy, restful berth on the fine Southwest Limited. Leaves Chicago Union Station daily at 6:20 p. m.

Meals by Rector of Broadway fame.

Chicago Ticket Office
79 South Clark Street (at Monroe) Phone Central 7600
B. J. Schilling, General Agent

The MILWAUKEE ROAD
ELECTRIFIED OVER THE ROCKIES TO THE SEA 2216-3

BLENDS WELL WITH MIXED DRINKS

Made in France since 1802. A delightful flavouring syrup for manifold uses.

Adds just the right touch to cocktails and punches. Try it for your next party.

You will regret accepting any substitute for Nuyens—the favorite of two continents.

"NUYENS" GRENADINE

At the best grocers
Sole U. S. Agents:
B. B. Dorf & Co., Inc., New York

To Avoid Confusion

We announce that millions of United Profit-Sharing Premium Coupons issued annually by this company bear no expiration date and are always redeemable.

United Cigar Store Certificates will be redeemed by us until April 30, 1931.

As specialists for 17 years in Premium Promotion Premium Plans, we invite inquiries from prospective clients.

United Profit-Sharing Corporation
44 West 18th Street
New York City

Subscribe to The Tribune

Mitzi FROCKS

"Coin Dot" Suit

Reproduction of an Original ... and a Mitzi Wonder-Value

$15

An exact copy of a much higher priced "Coin Dot" suit . . . the same smart little fitted jacket . . . and the same detail and finish to the pert little dress . . . a Mitzi Wonder-Value. $15.

Mitzi Frock Stores

Loop Stores
75 Madison St., East
349 Michigan Av., North

Outlying Stores
6934 Cottage Grove
6344 East 71st St.
3000 Wilson Avenue
3000 Roosevelt Road
EVANSTON—634 Davis St.
OAK PARK—1117 Lake St.
HAMMOND—5353 Hohman
AURORA—70 Fox St.

FRANCE DEFENDS RIGHT TO LARGE MILITARY FORCE

Doumergue Sees Danger in Austro-German Pact.

[Copyright: 1931: By the New York Times.]

PARIS, April 9.—At Nice today President Doumergue, who is on his way to make an official visit to Tunisia, made one of those speeches which comes as near to outlining national policy as a president of the French republic is ever permitted by the constitution to go. In one passage he made this statement:

"France has the right to think that, so long as the league of nations does not have at its disposition sufficient military force to impose execution of its decisions on those who may not be disposed voluntarily to submit, she must remain on her guard and count greatly on herself.

Refers to Austro-German Pact.

"She has more right to think this way, for she has just recently found herself in the presence of an unannounced event whose importance in the present and whose consequences for the future should not be misunderstood, for the history of the country, where it has happened, shows precedents full of warning which it should be dangerous for us to forget."

This was in reference to the proposed Austro-German customs.

President Doumergue was speaking at a banquet given in the Palais de la Mediterranee, a great casino built on the sea front by Frank Jay Gould. He began with a graceful reference to Italy, recalling Italy's share in the war. Then came a passage:

"Our patriotism is aggressive. It is dangerous for no one. It does not seek to elevate France above other nations and impose hegemony. It seeks only to keep the place to which it has a right, that independence which is essential to it, that full security which is indispensable if it is to work fruitfully for the development of peace and collaborate in the fullest manner in the progress and happiness of humanity."

Tour Last Official Act.

Within six weeks Doumergue's seven years of office will come to an end. This tour will be his last official act. In today's speech he twice made reference to the necessity of an international army.

"It is only good sense," he said, "that so long as France is exposed to cruel surprises, so long as a solid international force has not been organized, she must not allow herself to be led into a reduction of her own material force below the limit essential for the needs of her security and integrity, her metropolitan and colonial domain, for which the present generation is accountable unto the next."

FREDERICK OLIVER, REALTY OPERATOR, IS SERIOUSLY ILL

FREDERICK S. OLIVER.

Frederick S. Oliver, head of the realty concern of Oliver & Co., former president of the Chicago Real Estate board, is critically ill, according to his brother, George Oliver, who arrived in Chicago from the east, called here because of the condition of his brother. Frederick Oliver lives at 999 Lake Shore drive. For many years he has been active in Chicago real estate, his company being identified with many outstanding transactions. He was president of the real estate board in 1912.

MAN SWALLOWS TEASPOON WHILE VIEWING THROAT

New York, April 9.—[Special.]—Abraham Levitt, 28 years old, is in the Beekman Street hospital, where he was taken this afternoon after swallowing a teaspoon with which he was examining his throat.

The spoon is lodged about two-thirds of the way down his throat and unless doctors can extract it through his mouth, Levitt must undergo an operation for its removal.

Levitt apparently became frantic when unable to remove the spoon by his own efforts and staggered to the sidewalk in front of his small watch repair shop on Ann street. Passersby called a policeman who summoned an ambulance, when Levitt became unconscious.

Harold Lloyd, Film Star, Has Appendix Removed

Hollywood, Cal., April 9.—(AP)—Harold Lloyd, film comedian, successfully underwent an operation today for the removal of his appendix. He was on the operating table 30 minutes. Dr. William E. Branch said the appendix was chronically inflamed, but was not infected. Lloyd was in excellent physical condition otherwise and a quick recovery was expected.

William Volbert, Realty Man, Dies in Loop Office

William Volbert, 66 years old, north side real estate and insurance dealer, died suddenly yesterday in the offices of Paul C. Loeber & Co., 111 West Washington street. Heart disease was the cause. Mr. Volbert lived at 835 Sheridan road. He is survived by his widow, Rose, and a son, Sidney W. Volbert, insurance executive.

17 W. Madison 133 W. Madison 136 N. State 139 S. State 118 S. Dearb.
Examination Without Charge Until 9 P. M.

Schulte

Smart White Gold Filled Frames with finest toric lenses for near or for far vision—specially fitted to your individual needs.

$8.50 MANY STYLES

WING CHAIR, $55 DESK, $45 SOFA, $115
LADDER BACK CHAIR, $24.50

Eighteenth Century Furniture

An unusually charming Chippendale living room group in mahogany, finished in the mellow tones of rare antiques. Other living room, dining room and bedroom suites which follow definitely the influence of Hepplewhite, Sheraton, Adam and Chippendale are offered in various woods and finishes.

TOBEY

MICHIGAN AVENUE AT LAKE STREET

It Pays to Advertise in The Tribune

CARSON PIRIE SCOTT & CO

We Say:

These Three Styles in Neckwear

Are

Outstanding
In Value
In Fashion
In Low Price

$1.55

$1.65

Each style is a distinct vogue. It's feminine and young. It's a flattering fashion. It adds to the casual smartness of the spring suit. It's fashion-right. Brief individual descriptions below emphasize these facts, as well as the values at each price.

Silk Scarfs at $1.55
(priced far below usual)

1. Hand-painted, with Fringed Edges.
2. Plaids, Stripes, and Floral Designs.
3. In Fascinating Color Combinations.

Collar and Cuff Sets
$1.65
(priced far below usual)

1. Of Eyelet Embroidery in Varied Designs.
2. With Patterned Val Edges or with Bows.
3. They Come in White or Natural Colors.

Lace Guimpes, $2.95
(priced far below usual)

1. With Diagonal Lines, Crystal Buttons.
2. With Feminine Frills or Lace Edges.
3. In Three Charmingly Different Styles.

$2.95

Fifth Floor, North, State.

CARSON PIRIE SCOTT & CO

Words Just Can't Describe the Delightful "Feel" of These

"Kid" Angora Frocks

This Special Purchase Brings the Newest Styles At An Extremely Low Price

$10.75

It's no wonder they have been taken up by every member of the fashionables. They have everything in their favor—chic style (many, many different ones are here), glorious colors, fascinating texture. Then they are right in city or country. And their price, it is so inexpensive.

Imagine Choice of Colors—

Maize, natural, light blue, pink, many greens and rust. Sizes for misses and women. Note the sketches.

Knit Apparel Section, Fourth Floor.

Quality Clothes, Preferred!

Rogers Peet has always maintained their quality standards. No detail in the making by them has ever been sacrificed to price considerations.

Fabrics must not only be 100% wool but the best 100% wool—

Styles must be smartly modern and always in good taste—

Making must be the best hand-work possible; Rogers Peet produce only one kind of clothing, and they make it the best they know how.

Buying their woolens direct and making all the clothes they sell, they take advantage of every opportunity to give customers increased value—without any lost motion.

This season, for example, lower costs have enabled them to lower the prices of our Spring suit stock to a range of $35 to $75.

Rogers Peet Scotch Mist* topcoats will keep you well-dressed if the weather is sunny, and dry if it's wet. $55 this Spring.

*Reg. U. S. Pat. Off.

ROGERS PEET CLOTHING

Hats - Shoes - Furnishings

ANDERSON & BROTHERS

Michigan Blvd. at Washington

SECRET ESCAPE TUNNELS FOUND IN LIQUOR RAIDS

Jury Police Active in Des Plaines District.

(Picture on back page.)

Secret tunnels, apparently designed as avenues of escape, were discovered by state's attorney's police and federal dry agents in two liquor raids in the city and county yesterday.

Assistant State's Attorney Charles Lounsbury led the police squad working for the special grand jury, which is investigating police corruption, in a raid on the Sea Food restaurant, 586 West Madison street. Harry Freeman was seized as the proprietor and an employé who gave his name as Samuel Offenbeck also was arrested.

Secret Tunnel Found.

In a concrete vault in the basement, the face of which had been designed to appear as a part of the wall, the raiders found 35 gallons of moonshine. Sergt. Michael Ahern then discovered the entrance to the tunnel, which was a concrete door revolving on an axis. The passageway led out into Madison street and had its outlet three doors to the east, at 580 West Madison, where the raiders found a stock of empty barrels.

The grand jury police also raided a speakeasy flat at 1225 Fletcher street, where Joseph Spalezzi was seized as proprietor and 25 pints of whisky were confiscated. A waiter named by Spalezzi, Joseph Mule, was being sought. The raiders said Spalezzi sold drinks to customers in an adjoining flat occupied by Mrs. Mary Gibbons.

In Capt. Gill's District.

Both these raids were in the Des Plaines street police district, where Capt. Richard Gill was ordered by the grand jury to close up booze and gambling dives. Capt. Gill was consigned to the Siberia detail by Acting Police Commissioner Alcock the day before the election and restored to his command the day after.

It was explained yesterday that the special activity in the Des Plaines street district was based on information that the vice, booze traffic and gambling there is controlled by a syndicate headed by Dago Lawrence Mangano, Capone hoodlum and public enemy.

Other Places Raided.

Capt. Gill's men raided a place at 415 South Halsted street and arrested Morris Gold, the alleged owner, and eight others. At 14 North Racine avenue Leo Decchio, keeper, and four patrons were taken into custody. The police reported that liquor was found in each place.

The second get away tunnel which did not serve its purpose was found by dry agents leading from the house to the garage of Tony Barone, 604 South Forsythe avenue, Calumet City. Barone was caught in his house tending a 1,500 gallon recooking alcohol still. The federal agents also raided four saloons and arrested three men in Calumet City, being the fourth foray made there in six weeks. The agents are working up a booze conspiracy case.

ZEPPELIN OFF ON EGYPT FLIGHT; CAIRO FIRST STOP

FRIEDRICHSHAFEN, Germany, April 9.—With 25 passengers aboard, including Commander R. S. Booth, who piloted the British R-100 to Canada and back last year, the Graf Zeppelin took off early today for Cairo, Egypt. Dr. Hugo Eckener is in command.

Before the airship left the crew collected cameras from passengers as the result of the French government's order that no photographs be made of French territory. Flying down the Rhone valley, the Graf Zeppelin passed over Marseilles and on to Corsica. She was last reported over Messina.

Summer Is On Its Way to Your Garden

HAVE your garden ready to make summer welcome—with decorative outdoor furniture to set off its natural beauty. These graceful pieces are designed to hold their own in all kinds of weather.

Bird Baths, $7.50 to $18.50
Benches, $12.50 to $30
Flower Boxes, $3.50 to $10
Ornaments, $2 to $7.50

Ornaments Piped for Fountains $7.50 to $20

Bronze Sun Dials and Pedestals, $17.50

Seventh Floor, North, State.

CARSON PIRIE SCOTT & CO

Try this test on a Browning King suit

$50

($70 quality last year)

CRUSH the coat collar of a Browning King $50 suit in your two fists—hard. Or rumple and twist the coat any way you choose. Note how quickly it always springs back into its original shape.

Every Browning King $50 suit is tailored by hand! That is why this suit will hold its tailored form and keep its smart appearance no matter how long you wear it.

The season's newest style-models to choose from. You are assured of being fitted with the style model that exactly suits *your* type—*your* physique—*your* ideas of what a suit should be.

And our $30 Challenger suits are even better than ever—better tailoring, better styling, better fabrics.

Browning King & Co.

MONROE ST. AND WABASH AVE.

526 Davis St., Evanston

The Big News.. about Hartman's

Mrs. Rogers Park (to Mrs. Austin) "_____"

Mrs. Austin (to Mrs. Rogers Park) "_____"

• • •

Wait.. Don't Buy!

Watch the Papers and Our Windows for the Answer!

Style and Thrift on Cash, Charge or Credit . . . at Hartman's Great Loop Store . . . and at All Other Hartman Stores, Everywhere (which are really replicas of Hartman's great Loop Store located near you for your shopping convenience).

WORLD'S LARGEST HOME FURNISHERS

HARTMAN'S

A National Institution . . . Everything for the Home

LOOP STORE .. WABASH AND ADAMS .. "L" ENTRANCE

RAINBO SEAFOOD GROTTO

117 S. Dearborn St.

NEXT DOOR TO "THE FAIR"

Chicago's Busiest Restaurant

There IS a Reason

50c LUNCH

NO BETTER FOOD AT ANY PRICE

If It Swims We Have It

BLACKHEADS

Disappear like magic after just a few nights' application of Zen-zal. Leaves skin amazingly soft, clear, smooth. Get a tube or jar at any drug store now with the understanding that if Zen-zal doesn't clear and clean your skin promptly your money will be refunded.

FREE To prove that Zen-zal will clear up blackheads a trial supply will be sent you. All you have to do is send your name and address to Zenzal Company, Inc., Dept. G-59X, 149 West Austin Avenue, Chicago. A cake of Zen-zal healthy skin soap will be included, too.

ZEN-ZAL

Don't Endure Slipping FALSE TEETH

To your false teeth drop or slip when you talk, eat, laugh or sneeze? Don't be annoyed and embarrassed a minute longer. Fastenit, a new powder to sprinkle on your plates, holds teeth firm. Gives true feeling of security and comfort. No gummy, gooey, pasty taste or feeling. For sale by Walgreen's or your own druggist.

Fastenit Co., Binghamton, N. Y.

RESORTS AND TRAVEL

MICHIGAN.

GOODRICH STEAMSHIPS

Overnight Service to West Michigan

LOW FARES DOCKS, HAVE FUN

PLAN YOUR VACATION IN WEST MICHIGAN

Free Information Office, 185 N. Michigan 1 pm.

RESORTS AND TRAVEL

Ocean Travel.

APRIL 23

Lloyd Cabin Liner

Dresden

Berlin, *April* 30, *May* 28 Stuttgart, *May* 7, *June* 4

Gen. v. Steuben, *May* 14, *June* 11 Dresden, *May* 21

to ENGLAND · IRELAND · FRANCE · GERMANY

CABIN CLASS · TOURIST 3d CABIN · THIRD CLASS

NORTH GERMAN LLOYD

Apply to L. Plate, General Western Passenger Manager, 130 West Randolph St., Chicago, Ill., Tel. Franklin 4130, or your local agent

CALIFORNIA.... NEW YORK.. AND THE SPANISH-AMERICAS

Go East or West by rail on the Panama Mail Cruise-Tour, then from New York, or from San Francisco or Los Angeles sail on splendid liners to the opposite Coast through the gorgeous Spanish-Americas—Mexico, Guatemala, Salvador, Nicaragua, Costa Rica, Panama, Colombia and even Havana, eastbound. With its myriad delights, its engrossing visits in the Lands of Long Ago, the Cruise-Tour, Chicago back to Chicago, costs surprisingly little. Write for the Cruise-Tour folder before planning your trip.

PANAMA MAIL

Steamship Company

140 So. Dearborn St. STate 0932

HOLLAND-AMERICA LINE

Travel by a Famous Service to

EUROPE

Via Plymouth, Boulogne-sur-Mer, Rotterdam

STATENDAM . . . April 25, May 23

Only 7 days across

NEW AMSTERDAM, May 2, May 30

Special Sailing from New York to Port Cruz, Havana, Spanish Ports, Plymouth, Boulogne, Rotterdam

VOLENDAM . . . . . APRIL 24

40 N. Dearborn St., Chicago, or Local Agents

WHITE STAR LINE.

ATLANTIC TRANSPORT LINE—RED STAR LINE. Sailings to Europe. INTERNATIONAL MERCANTILE MARINE CO., 180 N. Michigan Ave., Chicago.

The Southern Route to Italy, the Riviera, and the Continent (the way the World is going) Mediterranean Cruises (Italian) 332 S. Michigan Ave., Chicago, or local agents

Send for European Tour Booklets AMEROP TRAVEL SERVICE 122 No. La Salle St., Chicago

RESORTS AND TRAVEL

Ocean Travel.

Fastest route to AUSTRALIA

Enjoy these advantages of Matson Line travel:

Shortest time to Sydney.

All day in Honolulu. Stops at Samoa and Fiji.

Ideal ships for tropical service.

Swimming pool, deck sports, movies, orchestra.

Sailings every third Thursday from San Francisco—ask any travel agent, or:

MATSON LINE

140 So. Dearborn St. RANdolph 6060

To England, Scotland, Ireland, France Germany, Switzerland, Spain, Italy and all other countries. Reduced Rates for Round Trips. Full information—all lines—U. S. Lines, 230 S. Dearborn St.

The Shortest Route to Europe Cunard & Anchor Lines 346 No. Michigan Ave., Chicago

ILLINOIS.

MORRISON HOTEL

THE HOTEL OF PERFECT SERVICE

Clark and Madison Sts.

The Home of the Terrace Garden

CHICAGO'S FINEST RESTAURANT

VIRGINIA.

THE HOMESTEAD HOTEL

Hot Springs, Virginia

America's Most Distinctive Resort

OPEN ALL YEAR

LUBRICATION STUDY
in 13 Cars completed last night

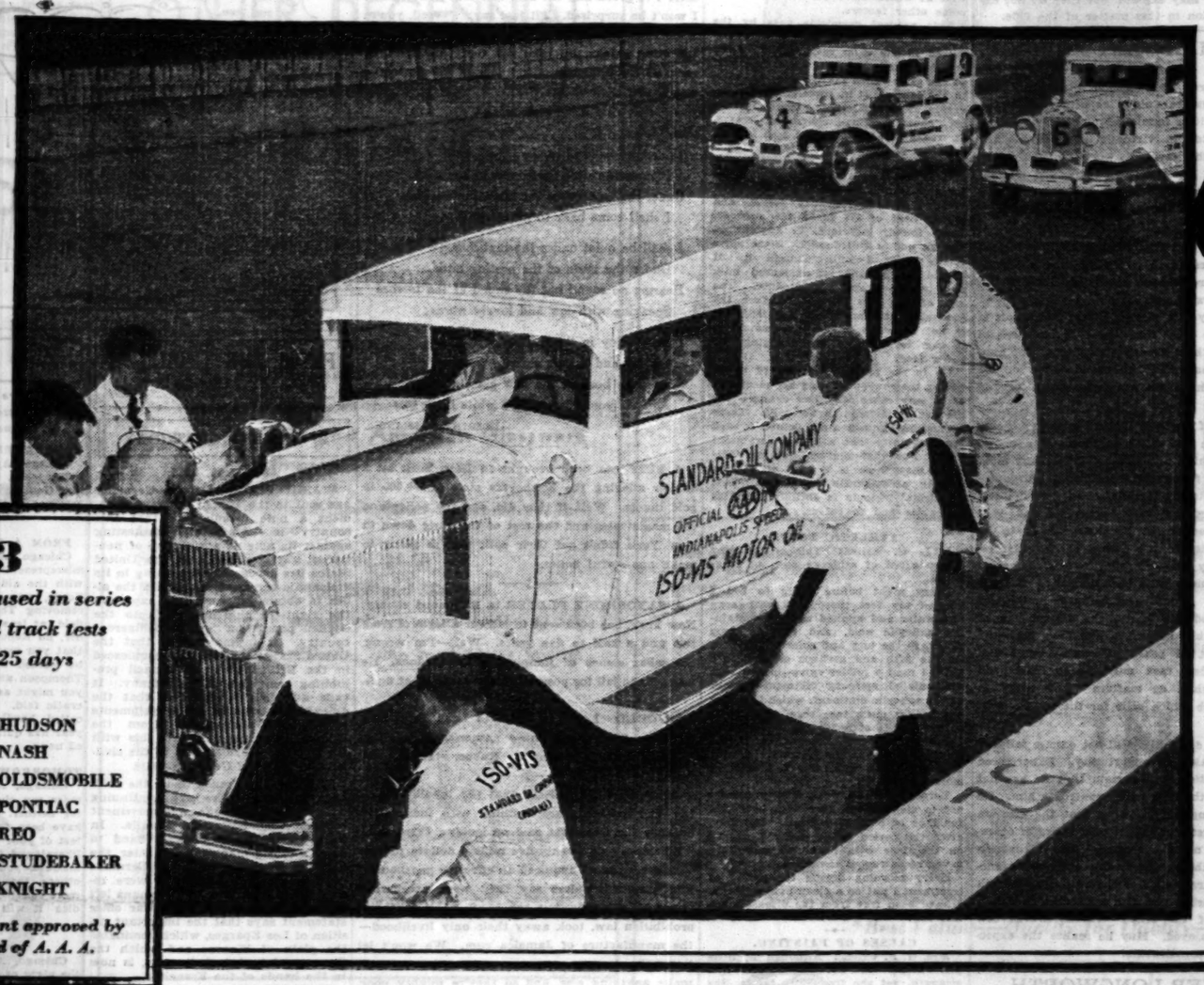

13
latest models used in series of motor oil track tests running 25 days

BUICK	HUDSON
CADILLAC	NASH
CHEVROLET	OLDSMOBILE
CHRYSLER	PONTIAC
CORD	REO
FORD	STUDEBAKER
WILLYS-KNIGHT	

This advertisement approved by Contest Board of A. A. A.

CONTEST BOARD AAA CERTIFIED TEST

Emblem of Contest Board of American Automobile Assn.

Conducted by Contest Board of A. A. A. on Indianapolis Speedway

FOR MORE than 3 weeks, 13 cars of prominent makes whirled around the Indianapolis Speedway in probably the most thorough and comprehensive lubrication study ever made. Day and night the work went on. Relays of drivers rolled up a total mileage for all cars exceeding 100,000 miles.

The Contest Board of the American Automobile Association conducted this work and is compiling the results for certification. The records involve almost 1,000,000 calculations. Close to 100 men were employed on this project. Its broad scope and thoroughness attracted wide attention. Car manufacturers sent representatives to the track for observation.

Here are some of the technical questions included in this elaborate lubrication study:

1 *Extent to which motor oil thins out in the crankcase?*

2 *Effect of speed on oil consumption?*

3 *Volume of carbon formed with various grades (viscosities) of oil at different speeds?*

4 *Engine wear at known speeds with various grades of motor oil?*

Soon these cars will take to the road on extensive individual tours. These tours will serve a dual purpose. First, to deliver to automobile dealers the certified results of the lubrication study and give them the privilege of inspecting their car. Second, to carry on the lubrication study under the identical conditions that your car faces every day. Watch for these cars.

The broad scope and thoroughness of this work explains why Standard Oil Company (Indiana) is able to provide you with motor oil that meets exactly the lubricating requirements of your car.

New
ISO-VIS MOTOR OIL
30¢ A QUART

New Polarine also is refined by our new process—giving it an efficiency which is exceeded only by New Iso-Vis. The price is 25c a quart.

For complete greasing service, drive to Standard Oil greasing stations at: 39th & Michigan, Crawford & Jackson, Ashland & Lawrence, Lawrence & Sacramento, 79th & South Park, Fullerton near Kedzie, Harper & Lake Park, 70th & Stony Island Ave., Addison & Sheffield, Washington & Green, Albion & Sheridan, Madison & Kilpatrick, Broadway & Dakin, Washington & Crawford, Chicago, Illinois. Hayes & North, Chicago & Harlem, Oak Park, Illinois. Clark & Ridge, Evanston, Illinois. 5th & Tyler, Gary, Indiana. Tower Road & Linden, Winnetka, Illinois. Marion & York, Elmhurst, Illinois.

STANDARD OIL COMPANY (Indiana)

Chicago Daily Tribune
THE WORLD'S GREATEST NEWSPAPER

FOUNDED JUNE 10, 1847

ENTERED AS SECOND CLASS MATTER JUNE 3, 1908, AT THE POSTOFFICE AT CHICAGO, ILL., UNDER ACT OF MARCH 3, 1879.

All unsolicited articles, manuscripts, letters and pictures sent to The Tribune are sent at the owner's risk, and The Tribune company expressly repudiates any liability or responsibility for their safe custody or return.

FRIDAY, APRIL 10, 1931.

THE TRIBUNE OFFICES.
CHICAGO—TRIBUNE SQUARE.
MILWAUKEE—TRUST COMPANY BUILDING.
NEW YORK—220 EAST 42D STREET.
WASHINGTON—815 ALBEE BUILDING.
BOSTON—718 CHAMBER OF COMMERCE BUILDING.
ATLANTA—1825 HODES-HAVERTY BUILDING.
LONDON—135 FLEET STREET.
PARIS—1 RUE SCRIBE.
BERLIN—69 UNTER DEN LINDEN.
RIGA—ELIABETES IELA 18/3.
ROME—GALLERIA COLONNA (SCALA A).
VIENNA—8 ROSENBURSENSTRASSE.
WARSAW—PLAC KRASINSKA 6.
GIBRALTAR—HOTEL CECIL.
PEIPING—GRAND HOTEL DES WAGON-LITS.
SHANGHAI—38 AVENUE EDWARD VII.
TOKIO—IMPERIA' HOTEL.
MEXICO CITY—HOTEL REGIS.
PANAMA CITY—HOTEL CENTRAL.
SPECIAL REPRESENTATION.
SAN FRANCISCO—820 CROCKER BUILDING.

THE TRIBUNE'S PLATFORM FOR CHICAGOLAND

1. *Make Chicago the First City in the World.*
2. *Start the Subway.*
3. *Electrify the Railroads.*
4. *Abolish the Smoke Pall.*
5. *Separate Grades of Boulevards and of Through Streets.*
6. *End the Reign of Gangdom.*

"Give me liberty to know, to utter and to argue freely according to my conscience, above all other liberties."
—Milton.

EMMERSON THINKS IT OVER.

Legislators who supported the repeal of the Illinois prohibition act have asked Gov. Emmerson for a hearing before he decides his own course in the matter. The repealer is before him. He may sign it, veto it or allow it to become effective without his signature. The attorney general has examined it and found it in constitutional form. It is not defective.

The governor, it is reported, is under pressure to veto the act. The prohibitionists who were defeated in the Republican state convention, in the state referendum, and in the general assembly are trying to save themselves and their enforcement law by coercing the executive. The state convention declared the intention of the party to accept the result of the referendum. The party pledged its officers and its candidates to this. Mr. Emmerson, a delegate in the convention, opposed the adoption of the resolution, but when a majority had passed it he accepted it. He did not bolt on this question. He did not say that personally he could not be bound by it. When the question had been decided he accepted the result.

This commitment of the party and its responsible persons to the popular decision gave particular quality to the referendum under the public policy act. It was an announcement in advance that the vote would be regarded as more than advisory. It would be accepted as decisive. Republican members of the legislature could take their instructions as coming from their districts, but the Republican state officials were pledged to the state vote. If this pledge is disregarded the party convention becomes nothing but a worthless assemblage of double crossing schemers and the deceived voters of the state will have no reason to put any trust in any person involved in the deceit. Gov. Emmerson cannot veto the repeal act and submit himself for renomination as a square shooting governor. A veto would condemn the entire Republican state management in the eyes of a majority of the people of Illinois. If the voters cannot rely upon a pledge in this case they will have reason to doubt the good faith of Republican candidates in everything. It will mean that the next governor will be a Democrat. The Democrats have kept faith.

Illinois has elected a United States senator on this question. Chicago has elected a Democratic mayor. Democrats are everywhere in place of Republicans. The Republican party is distrusted because of its weakness, its subservience to discredited influences and its evasions. If the Illinois Republican management adds bad faith and broken pledges to the record the case is hopeless.

A sophistry urged upon Gov. Emmerson for the veto of the act is in the statement of drys that the state, particularly outside of Chicago, will be unable to handle the disorders of liquor trade because there will be no state law of any kind affecting the sale of intoxicants. That plea is not worth consideration. The Volstead act is as it has been. No community need have any trade in intoxicants which it does not want. The stiffest process under the Volstead act applies the old rule for the abatement of a nuisance, permitting padlocking for contempt of court, punishment without trial by jury. Even without federal assistance the communities can abate nuisances under state law. No downstate locality will have any liquor trade unless it is protected or ignored or encouraged.

State enforcement has been notable only for murder and graft. It caused the murder of a woman in Kane county and the murder of a service man in Winnebago. It has produced petty graft and larger extortions. It has given opportunities to corrupt police, gyps among the rural authorities and stool pigeons. The state enforcement act has nothing to its credit and a great deal to its discredit. It's only been a cloak for big and little rascalities.

If Gov. Emmerson vetoes it he caves in to a coercive minority, goes back on the party pledge, ignores the popular vote, sets himself against a majority in both houses of the assembly and in the electorate, denies Illinois its proper place among the states working for a modification of liquor laws and probably ruins the Republican party here.

A NEW RIFLE FOR THE AMERICAN SOLDIER.

An army board is going to run a series of tests of semi-automatic shoulder rifles this summer. The present rifle carried by the American soldier is the one used in the war eleven years ago. As firearms go it is antiquated. Its place is in the museums along with the Krag of 1898 and the civil war carbine. Indeed, the present rifle was antiquated in 1918, as every one knew who was familiar with progress in firearms.

With the present rifle it is necessary to operate the bolt action after each shot. Accordingly the target is lost after each shot and the rifle must be aimed anew. As long ago as 1590 the sporting goods houses were selling a gun which automatically ejected the empty shell and slipped a new one into place. The objection to this type of weapon for military service, as stated by ordnance officers, has been that it is likely to become fouled with dirt and is therefore unreliable. The objection had considerable force in the early days of the automatic rifle, but in the forty years which have elapsed the designs have been greatly improved. It is reliably stated that the newer automatics are at least as foolproof as the Springfields or Enfields which our soldiers carried in the last war.

Needless to say, as weapons, either the Garand or the Pedersen which the army is now preparing to test is vastly superior to the bolt action gun. Either the trained or the untrained soldier can fire with the automatic more accurately and, of course, more rapidly. With this weapon the disadvantage of the individual soldier and the squad as against the machine gun is considerably lessened. Without it the odds remain what they were in the Argonne.

The army has been unconscionably slow in adopting an automatic weapon. It has always been slow to accept improvements of this sort. Military authorities are convinced today that the north might have shortened the civil war by years if the Union army had been equipped with the best rifle then obtainable. Examples of military backwardness could be multiplied almost indefinitely. They may explain but they do not excuse the hesitation in this matter of the rifle.

MR. CERMAK TAKES OFFICE.

Mr. Cermak's extrance into the city hall has attracted a degree of attention throughout the world which must be unique or nearly so in the history of American municipal politics. His election was reported in virtually every important newspaper in the civilized world, a distinction which many an American President has not enjoyed. The editorial comment, if we may judge from scores of quotations, is universally favorable to him.

It follows that Mr. Cermak has an unexampled opportunity to establish a lasting reputation for himself and to reestablish the good name of the city whose affairs he now directs. He is a marked man and his city is a marked city. Perhaps it is unfortunate for him that there is no general appreciation of the difficulties which confront him. It is certain that many thousands even of his fellow citizens have no proper estimate of the tasks which he faces.

Mr. Cermak, if he is to live up to expectations, must reëstablish the city's finances on a sound basis, a task which might well stagger the most experienced of financiers. He must reorganize the police department for the security of life and property against as well organized and well financed a collection of hoodlums as is to be found in any city in the country. He must reestablish probity and efficiency in governmental departments which have been exploited for private advantage. Everywhere he turns in the city hall he will find the laxity, the degradation of standards of public service, which have been the inevitable result of years of incompetence and misrule. His first task must be to reëstablish morale. And that, as matters stand today in Chicago, is a job which calls for the strongest of leadership.

Mr. Cermak's difficulties will not excuse failure; but they do make his opportunity. Experienced as he is in politics, it is certain that he has not underestimated the task which confronts him. He entered the campaign knowing that the election was only the first and easiest of a series of obstacles which he must overcome. The realization of that fact is the necessary foundation of a successful administration. For the rest, Mr. Cermak enters the mayor's office with a fund of good will on the part of his fellow citizens which few mayors have enjoyed. May he realize the expectations of his constituents!

SPEAKER LONGWORTH.

Nicholas Longworth was one of those public figures in our political history whose personalities have tended to obscure to the casual eye the qualities which in their political career and their official service were the real foundations of their influence and their accomplishment. The sense of humor, the wit and geniality which drew to Nick Longworth the liking and friendship of so many men and women in public and private life were elements of a personal popularity not without its value in public life. But his associates in politics and in congress knew and respected him as a student of public questions, a thorough and industrious legislator, and an able and fair moderator in the great assembly over which he had been called to preside. There was no member of congress who had a more exact and comprehensive knowledge of the enormously complicated subject of the tariff than Longworth, and his part in the organization of responsible legislation and responsible party action was of first rate importance. To the speaker was unquestionably due a good deal of the credit for the salutary check the house applied upon the demoralized senate during the last session when the representatives of a very small section of the nation were dictating action not only inconsistent with Republic policy but with the substantial interests of the American people.

Nicholas Longworth will be missed in the councils of the Republican party and in the arduous work of legislation in congress, where his conservative judgment, fairness, experience and industry had earned him through the years of his service the respect of his colleagues in both parties and a place of increasing influence in responsible legislation and party action.

Editorial of the Day

THE OHIO CONFESSIONS.

[The Peoria Transcript.]

Two prisoners in Ohio state prison at Columbus have admitted they started the fire which claimed the lives of 320 convicts on April 21, 1930. This announcement is made by the county prosecutor at Columbus, who further adds that the men will be tried for murder.

While the alleged confessions by no means relieve the state of Ohio from its responsibility for maintaining a penal institution built of inflammable material, they suggest that many things were said about Warden Preston Thomas and other authorities of the prison which were not supported by the facts.

This is important because of the situation at Stateville and Joliet prisons in Illinois. Rebellious prisoners in the former institution destroyed nearly half a million dollars' worth of property.

Criminals, apparently, are not to be trusted in prison or out.

SAFETY FIRST.

Editor—What do you mean when you write "The statement is semi-official"?

Reporter—Mrs. Gibson wouldn't talk, so I got the story from her husband.—Marthyr Express.

How to Keep Well By Dr. W. A. Evans

To the limit of space questions pertaining to hygiene and prevention of disease will be answered in this column. Personal replies will be made to inquiries under proper limitations when return stamped envelope is inclosed. Dr. Evans will not make diagnosis or prescribe for individual disease.

[Copyright: 1931: By The Chicago Tribune.]

NATURE'S MILK PRESERVATIVE.

THERE is a substance in milk which preserves it for several hours. If bacteria in a pure state or if dirt containing bacteria are added to milk, the number of these decreases for several hours. Some bacteria are affected more than others. In other words, milk is a natural germicide for a few hours' time. After this germicide period passes the bacteria that survive start increasing and they keep it up until each fifteen drops, roughly, contain many millions. The rate of this multiplication depends on the temperature at which the milk is kept and on some other factors.

This natural germicide goes by the scientific name of lactenin. It is dissolved in the skim rather than in the cream. Furthermore, it is in that part of the skim called the whey rather than in the casein. It is, therefore, not present in any considerable amount in butter, cheese, cottage cheese, or cream. It works in cold milk and also in that which is fairly warm.

It is not harmed by heating to 153 for twenty minutes; it is only partially affected by 158 for that period, and stands heat of 176 for a few seconds. It is found, therefore, in pasteurized though not in boiled milk. Some specimens of dried milk contain it. It should be present in condensed milk and in the evaporated product. The age of the cow does not affect the amount of it contained in her milk. It is not known whether the amount of it can be changed by changing the cow's feed.

Up to the present no way of vaccinating the cow or treating her medically or in any other way has changed the amount of lactenin in her milk. There is nothing known that points toward breeding cows that will give germproof milk. For that matter, nothing indicates that there is a way of making a milk permanently germicidal. This germicidal lactenin is entirely harmless to babies and to calves.

ATHLETIC FOOT.

J. L. G. writes: This is the way I was cured of athlete's foot, or ringworm:

Every night before going to bed I washed my feet thoroughly with soap and water and applied a salve containing salicylic acid, and sold in drug stores, to the toes and soles of my feet. On the fifth and perhaps on the sixth night I used a milder salve—in this case ammoniated mercury ointment—instead of the salicylic ointment, which is strong and makes one's toes sore. After one or two nights of using the milder salve I returned to the other one and continued its use until the small jar was used up, which was after two or three more treatments.

Throughout the week I was careful not to step on the floor with bare feet for fear of being reinfected. However, after the period of doctoring I walked on the floor with bare feet and have never recontracted the disease.

Every morning during the period of treatment I put on a clean pair of socks. I have been free from the disease since last fall.

CAUSES OF FAINTING.

Mrs. G. F. writes: Although my little girl seems of normal weight and strength, yet she frequently faints. She goes to bed early and has a good heart.

1. What could be the cause of this?
2. What foods should be avoided?

REPLY.

1. Among the causes of fainting such as you describe are hysteria or simulation, rapid growth, epilepsy, anemia, heart disease. Have a physician find the cause in this case.
2. It is not probable that food is a factor.

FRIEND OF THE PEOPLE

Letters to this department must be signed with names and addresses of writers.

LITIGATION UNWARRANTED.

Chicago, March 27.—[Legal Friend of the People.]—A year ago my son sent a check to a firm in Wisconsin to purchase a dog. The firm had advertised extensively years ago but not recently. Upon investigation we find the firm is no longer in business, although the man who handled its correspondence cashed the check, but did not send the dog. Appeal was made to the chief of police in the town, but no action was taken. The check was not a large one, but we would like to have your advice as to procedure to take. L. N. Q.

It seems probable that the amount is not large enough to make court proceedings worth while.

TRIBUNE LAW DEPARTMENT.

STREET IN NEED OF PAVING.

Chicago, March 30.—[Friend of the People.]—After a rain or snow storm the street fronting our property overflows with water, which stands there for several days. Since the sewer does not drain this water off, it is impossible for pedestrians to cross the street. Would appreciate your taking this up with the proper authorities. H. K.

Report is made that on receipt of complaint inlets were opened to permit water to drain. Sewer and inlets are in good condition, but Ada street is an old macadam street beyond repair, surface being full of depressions in which the water lies after a heavy rain. Street should be repaved at the earliest possible moment. JOSEPH J. BUTLER, Superintendent of Streets.

NO CHATTEL MORTGAGE!

Chicago, March 28.—[Legal Friend of the People.]—1. I bought furniture for a restaurant on credit. 2. Later moved to another place, taking the furniture, and went into partnership, later selling out to my partner, who does not know that the furniture is not paid for. 3. He assumes all bills. 4. Can he be compelled to pay on the furniture which I still owe for? 5. Am I to pay the balance? 6. Or should it be paid by the man I sold out to? T. K.

1. If you bought from a regular dealer, he probably gave a chattel mortgage but, if so, it is surprising that you do not mention it.
2. Such removal, without consent, would be a violation of the chattel mortgage.
3. It seems probable that the wording was such as to assume only the partnership obligations. Your obligation to pay the balance on the furniture was an individual obligation.
4. It seems possible that you may be liable under the bulk sales law.
5. The mere fact that your partner may have agreed to pay does not obligate your creditor to look to your partner rather than to you.
6. Depends on his understaking and upon the other facts above referred to.

TRIBUNE LAW DEPARTMENT.

A LINE O' TYPE OR TWO

How to the Line, let the quips fall where they may. W. M.

WHAT! NO GHOSTS!

A mystic in New York, one Nino Pecararo, who says he won Conan Doyle to spiritualism, front pages all over the place by declaring his séances were all fakes. Which, of course, is true because Nino admits it, but let's don't all jump at once to the conclusion that spiritualism is hereby done for. I never saw a ghost either; I've never seen a spiritualist manifestation that I didn't think was the baloney, but what of that? Every time I listen to the radio I know that a ghost from the spirit world could hardly be more unexplainable. Long ago a man who said the earth was round was considered a fool, and sometimes he was put to death, and if he escaped that they locked him up for a dangerous lunatic.

When men declared that some day they would be able to fly like birds they were set down for lunatics, too. But today—well, look up at the sky and watch the airplanes skimming so gracefully along. Think of what electricity is doing. No ghosts? Maybe not. I don't believe in them. I never have. But if I ever meet one and find out after I've given him the acid test that he's genuine I won't be surprised. I'll just say: "Well, you're something else I can't understand either. But, like the other things, I'll take you for granted. Only with all the millions and millions of people in the world, why pick on me?"

SONG.

Under the trees when the life of April
Pierces the dead leaf-mold in the glen,
Under the trees when the buds are breaking
I shall come back to peace again;

I shall be quiet under the branches,
Under the nests of the nesting birds,
Hearing no sound but the sound of the birches
Speaking with low and lovely words;

I have a joy in the shining springtime
Clearer and lighter than joy can be
Save it be born of the new grass growing
And the young leaves of a white birch tree.

DOROTHY KISSLING.

A SUIT has been brought in New York by a banker alleging the bolsheviks stole $9,500,000 in gold ingots. Well, if they did, and the police and the magistrates and the rest of the gang down in New York didn't get their split they're going to make one awful holler.

A SAXOPHONE PLAYER in Richmond county, New York, has been sent to jail for a term of from two and a half to five years. Wait—I'm wrong. See what comes of jumping to conclusions. He was sent to jail for possessing six wives all at once.

"WORLD Looks to U. S. to Lead Prosperity Return: Stamp."—*Evening American headline.* Whaddaya mean "stamp"? Rubber stamp?

AND NOW IT SEEMS that the inhabitants of the Virgin islands are seething with indignation because the President said on looking them over, "When we paid twenty-five million dollars for the Virgin islands we acquired an effective poorhouse." The Virgin islanders say they were prosperous under Danish rule, but the U. S. of A., with its prohibition law, took away their only livelihood—the manufacture of Jamaica rum. We won't let 'em make Jamaica rum any more and they can't make anything else, and so they're mighty poor. But they don't like to have it rubbed in. "It is a small college," said Daniel Webster of Dartmouth as he burst into tears and wept all over the Supreme court, "but there are those that love it." Maybe some of the Virgin islanders feel the same way towards their native land. Who knows?

"EDSEL FORD YACHT Safe in Miami."—*Daily News headline.* Well, of course, Miami is Mr. Capone's home town, but still we didn't know it was news when Edsel Ford's yacht or anything else was safe there.

THE GREATEST secretary of the treasury since Hamilton is gazing at the greatest deficit in the treasury before or since Alexander, says the St. Louis *Post-Dispatch.* Tut, tut, dearie, use decent circumlocution as they do in Washington. That ain't no deficit, that's a "necessary concomitant of a business cycle."

"McADOO Sees Democratic Defeat if Prohibition Is Chief Issue."—*The Trib.* Ah, Mr. McAdoo, us Democrats have been licked so often that some of the brethren see defeat if prohibition is not the chief issue; others see defeat if ice cream is the chief issue; if going to church on Sunday is the chief issue; if wearing blue spats is the chief issue. Don't think up the ifs that mean defeat, Mr. McAdoo; think up something that means victory.

MAKE BELIEVE LADY.

She never grew up, though her hair turned gray;
And the rose in her cheeks all faded away;
And her figure slumped, and her shoulders stooped,
And her step grew slow, and her proud head drooped.

She never grew up. She wouldn't face
Sorrow or suffering, or disgrace.
She hid her head, and she wouldn't believe
The truth when the truth would make her grieve.

She never grew up. She couldn't guess
That back of pain lay happiness;
That sorrow strengthened the soul that bore it
And made it fit for what lay before it.

She never grew up. She never knew
If you live on dreams that they can't come true.
And everything life had to give
She missed—for she never learned how to live.

MARJORIE F. W.

WE'RE ALL going to miss Nick Longworth. He was one statesman that didn't get long faced, serious, and oracular from living in Washington and helping to run the government. He had a big brain and did splendid things, but he kept sunny natured and knew how to smile. And people loved him. We need many more like him. R. H. L.

ONLY THE BELL CAN SAVE HIM

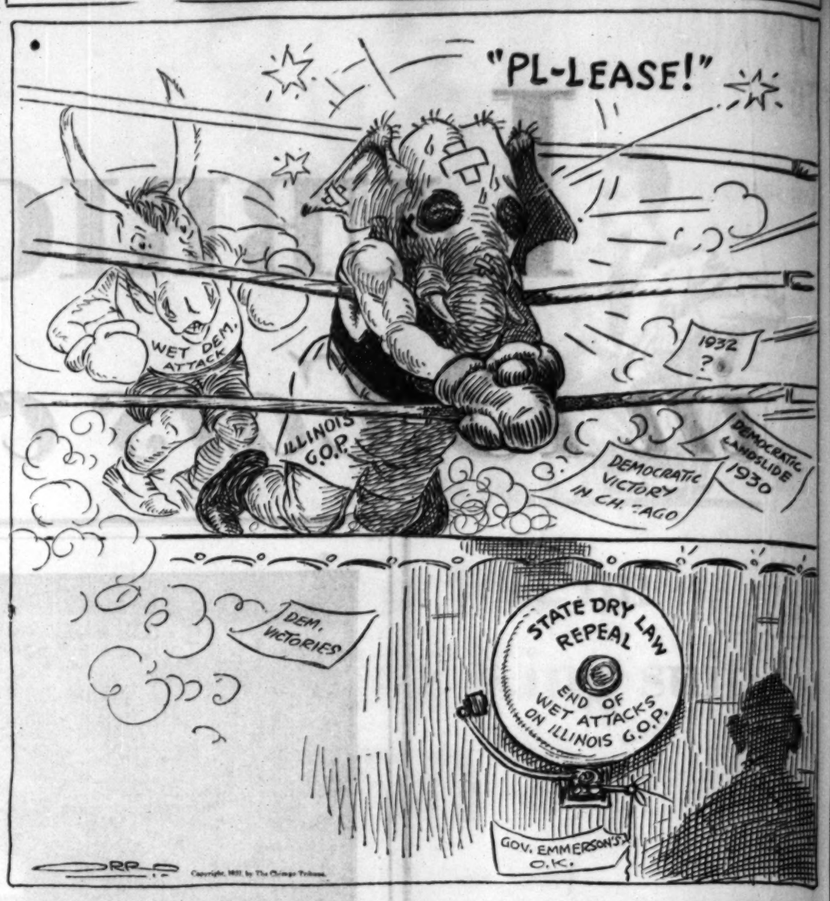

FROM THE TRIBUNE'S COLUMNS

16 YEARS AGO TODAY

APRIL 10, 1915.

WASHINGTON, D. C.—Germany has sent to the United States government a note complaining that this country is unfair and protesting against its acts as a violation of neutrality. It contends that the United States has accomplished nothing in its diplomatic correspondence with the allies to obtain for American exporters the right to ship foodstuffs to the civilian population of a belligerent country. It intimates also that the United States has virtually acquiesced in the British order in council prohibiting commerce with Germany. It calls attention to the fact that the allies are obtaining large shipments of arms and ammunition from the United States and contrasts this with the failure to furnish food to the civilian population of Germany.

PARIS.—The French under the guidance of Gen. Joffre are continuing with success their offensive movement between the Meuse and Moselle. In many cases the fighting is hand to hand and Germany's dead litter the fields. Fifteen attacks by the Germans in the forest of Montmare were repulsed and each time the Germans left heaps of dead behind. The war office statement says that the important position of Les Eparges, which dominates the plain of Woevre and which the Germans defended obstinately, is now in the hands of the French.

PETROGRAD.—Negotiations to obtain honorable terms of peace have been opened by Emperor Francis Joseph of Austria, the Bourse Gazette, one of the most conservative papers here, says. It is stated that Russia will demand the surrender of all Galicia, including Cracow, as a portion of its peace terms.

30 YEARS AGO TODAY

APRIL 10, 1901.

WASHINGTON, D. C.—Washington has seldom seen a more thoroughly enthusiastic crowd than that gathered in and about Iowa circle today to witness the formal unveiling of the statue of Maj. Gen. John A. Logan. When the flags fell and the statue was revealed in its striking glory there were shouts from grizzled veterans and moist eyes as they called along the line: "It's Black Jack sure enough. Black Jack, God bless him." It was a proud day for Illinois and a still prouder one for the white haired widow of the famous soldier who, with other members of the general's family, arrived a little before the appointed time. President McKinley was escorted to the scene by Gen. Grenville M. Dodge of the Army of the Tennessee, the presiding officer. With Mrs. Logan were Franklin Simmons, the sculptor, and his wife. Speakers were President McKinley and Senator Chauncey M. Depew.

CHICAGO.—Dr. James. B Angell, president of the University of Michigan, was the chief speaker at the Appomattox day banquet of the Hamilton club. He praised President McKinley's policy in the orient, on which he was peculiarly fitted to speak because he was formerly in China on a high mission for the government.

50 YEARS AGO TODAY

APRIL 10, 1881.

MILWAUKEE.—The city has been in mourning today for Senator Matt Carpenter. A special funeral train brought the body from Washington, accompanied by a committee of senators and representatives. Senator Conkling delivered the body to Gov. Smith in a few well chosen remarks in which he said: "To Wisconsin the pale and sacred clay belongs, but the memory and the fame of Matthew Hale Carpenter are the nation's treasures and long will the sisterhood of the states mourn the bereavement which bows all hearts today." The funeral services will be held tomorrow.

CHICAGO.—In a special cable to the editor of THE TRIBUNE from Constantinople, Stefanovitch, president of the central relief committee of the Scio earthquake sufferers, says: "The catastrophe at Scio has surpassed all conception. The number of killed and wounded is more than 15,000. There are 40,000 famished sufferers who require immediate assistance. The central committee here implores you to open subscriptions for their relief." A dispatch from Scio says that of the 70,000 inhabitants on the island 6,000 or 7,000 were killed and 25 per cent of the survivors were injured.

VOICE OF THE PEOPLE

Writers should confine themselves to 200 or 300 words. Give full names and addresses. No manuscripts can be returned. Address Voice of the People, The Tribune.

PRAYERS FOR GUIDANCE.

Chicago, April 8.—In addition to our well wishes, Cermak needs our prayers that God may help and sustain him, for he's got a dirty mess to clean up. H. C. C.

FROM A SO-CALLED HOODLUM.

Chicago, April 8.—After 15 years of misrepresentation and vituperation, and with the aid of some renegade Republicans, you have finally succeeded in removing Thompson from the political field, at least temporarily. But remember, no Republican candidate for mayor that you may indorse in the future can be elected without the backing of Bill Thompson and his numerous friends, so you might as well remain in the Democratic fold. I am one of the many so-called hoodlums that during the last year has quit paying money for perverted news. JOHN OFFENLOCK.

TOMORROW THE BIRDS WILL SING.

Chicago, April 7.—Thompson was no more my choice than Cermak; I voted for neither. But had I voted, it would have been for Thompson, solely in protest of your tactics. Regardless of your liberal and intelligent attitude on many matters, you are so clearly hopeless in others that every day I am more and more convinced that when THE TRIBUNE dies it will be none too soon. E. WIRTANEN.

OUT OF THE PAST.

Chicago, April 8.—Over the radio, on the night of April 7, I heard Mayor Elect Cermak's first formal speech. Among other things he said: "Crooks had better move out of Chicago or prepare to stay here a long time under restraint. The world will for once understand that Chicago is a safe place to come to."

Now these were precisely the same first words uttered by Thompson, upon his first election, sixteen years ago, as reprinted in THE TRIBUNE'S column of "16 years ago today."

I wonder if these politicians mean what they say or is it just a custom with them, for the holdups, robberies, bombings, kidnapings, and murders still continue. H. LITWACH.

SHEEP AND GOATS.

Chicago, April 8.—The Thompson vote in yesterday's mayoralty election proved to psychologists that there were 475,613 subnormal persons in Chicago. For years the psychologists have been trying to determine this figure and at last have succeeded. M. E. B.

SPRING TONIC.

Chicago, April 1.—The other morning as I was coming home early—O, quite early—I saw a robin on what we laughingly call our front lawn. "Ah!" I exclaimed. "Spring."

The robin looked at me contemptuously. "You're wrong. I merely got tired of them bragging about their weather down in Florida," he bellowed in a deep bass voice.

"So sorry," I sympathized. "You seem to have a bad cold."

"Well, that's as good an excuse as any for taking a drink," was his discourteous reply.

Whereupon he immediately changed himself into a pink elephant, but by this time I had found the keyhole, so I tiptoed upstairs after first removing my shoes. I wonder if any other nature lovers have had the same experience? MARK TREBB.

DIANA.

Chicago, April 3.—Miss Monroe and Mr. Wilson have laboriously undertaken to explain just why Mr. Millies' Diana fountain is beautiful. The sculptor's idea of the huntress as youthful and wild is obvious and needs no explanation, nor do we quarrel with him as far as that conception of her is concerned, though it need not be the only one.

We refuse, however, to admit that our failure to enjoy the fountain as a work of art is due to prejudice or to stubborn conservatism. We do not wish to argue its admirers into the belief that it lacks beauty. In the first place, it can't be done. In the second place, they are fortunate who are able to obtain esthetic pleasure from the work, and why should we wish to interfere with their joy? The fountain is there and will probably not be removed. Let those admire it who may.

If its form, its grotesque composition, its ponderous mass of green color do not delight our esthetic sensibilities the oratory and the logic of a Demosthenes cannot change the situation. If Mr. Wilson prefers brunettes we have no quarrel with him, but no amount of argument would cause us to relinquish our preference for blonds. Appreciation of art in any form is not a subject for debate. We like it or we don't.

This is a wonderful age. We are provided with "modern" music to delight the ear and with "modern" painting and sculpture to delight the eye. We have a faint suspicion that the composers, the painters, and the sculptors are laughing in their sleeves at our enjoyment of their art. We cherish the hope that the urge for novelty will not result in "modern" smells to delight the nose. We fear our prejudice and conservatism would object to the substitution of antique eggs for attar of roses. Again we ask, "What's all the shooting about?" R. H. NORTON.

PICTURES FROM THE PAST.

Effingham, Ill., March 27.—Do you remember way back when THE TRIBUNE put out a picture to be framed with each Sunday paper, almost forty years ago?

While going through some things this afternoon I found four of them. On the back of one it read, "52c pays for one month's subscription to the daily TRIBUNE [except Sunday], and you receive a frame for your SUNDAY TRIBUNE picture free." It has a lot more printed on it, and the date, May 20, 1894. The pictures are "The Plot," "The First Lesson," "Doggie's Toilet," and "The Young Mariners." They are all very nice and something that appeals to children. Our boys are going to have them framed for their room, as they are real proud of them. And Bobbie says, "Why, mother, they are almost antique." Thanks for the pictures of years ago. MRS. SIR THOMAS.

WESTEND.

Oak Park, Ill., April 1.—Why not the city of Westend, extending from the Du Page county line to Chicago, from Schiller Park on the north to Summit on the south? A coördinated government for all the western suburbs with its many advantages and a population of about 200,000. Westend in London, Berlin, and Paris is the preferential residence district. OAK PARK.

LANDING WITH IT

[Der Lustige Sachse, Leipzig.]

An American has invented an airplane that only needs a table top to land on

LIBERALS LEAVE TO WIN GOVERNOR TO DRY REPEALER

Legislators to Be Heard This Morning.

Bent on counteracting the dry propaganda that has been poured into Gov. Emmerson's ears in the attempt to persuade him to veto the O'Grady-McDermott state prohibition law repealer, a party of liberal Cook county legislators left for Springfield last night. This morning they will meet a group of downstate wet leaders and the combined forces will be given a hearing before the governor at 10 a. m.

Representative Thomas J. O'Grady [Dem., Chicago], co-author of the repealer, headed the Cook delegation. With him were Republicans and Democrats. At Springfield they will find Senator Victor P. Michel [Rep., Peoria] and a handful of downstate members who fought for the bill in its trip through the assembly.

The drys already have had their day with the governor. Last week, as the legislature was preparing to adjourn over election time, several senators and representatives, some of them from districts that went liberal in the referendum last November, urged him to disregard that expression and the majority vote of the assembly. Since then, according to Springfield reports, others interested in the retention of the state dry law have sought to add their weight of propaganda.

The delegation that left Chicago last night to present the other side of the argument included, besides Representative O'Grady, Senator Frank McDermott [Dem., Chicago] is author of the bill; Senator Ray Paddock [Rep., Wauconda]; Senator Thomas J. Courtney [Dem., Chicago], the minority leader; Representative John M. Lee [Dem., Chicago], Representative Sol P. Roderick [Rep., Chicago], and Representative Frank McCarthy [Rep., Elkin].

The downstaters who will arrive in Springfield this morning included in addition to Senator Michel, Representative Leroy M. Green [Rep., Rockford], Representative Howard L. Doyle [Dem., Decatur], Representative Truman A. Snell [Dem., Carlinville], and Senator James O. Monroe [Dem., Collinsville].

Senator Michel said yesterday that his address to the governor will include calling his attention to the fact that he, as the state's chief executive, was chairman of the Republican state convention last August which agreed, without a dissenting vote, to submit the question of repealing the dry law to the voters last November.

"That convention subscribed to the referendum and the governor presided at the convention," the Peoria member said. "He must be told that the Republican party cannot long be the majority party if it does not recognize the wishes of its members."

Representative O'Grady has engineered his bill through the house in three consecutive sessions, only to have it fall in the senate of the two previous legislatures.

The present upper house passed the bill by a vote of 26 to 24.

"It should not be necessary to retell all the woes, all the ills, and all the infamies of prohibition," O'Grady said before he boarded the train. "Gov. Emmerson has heard all this before. What we should concern ourselves with is emphasizing to him that by signing the bill, he will merely be doing what the people of Illinois would have him do. A law should exist on the statutes only so long as the people wish it there; when they signify that it should be repealed, it should go.

"Three times a state referendum has shown that this bigoted legislation does not suit Illinois, and twice, over the heads of the people, the senate refused to accept this mandate. But victory came with the present senate and surely the governor cannot fail to realize the sentiment this reveals."

CHARMEUSE

Stunning Ones and

OTHER FINE STRAWS

FIRST TIME THIS QUALITY EVER PRICED

$10.75

Your hat is here! *Is* it a sailor, just a little different . . . *Is* it a chic patent bow under the brim . . . *Is* it a rough straw—utterly new . . . that you wanted for your hat? Yes—we have them all here for you in the season's nicest straws. Look at them . . . look at the price. Unbelievable for $10.75

AMERICAN ROOM—FIFTH FLOOR

MARSHALL FIELD & COMPANY

MARSHALL FIELD & COMPANY

OTHER DECENNIAL VALUES OF IMPORTANCE

Lower Prices, Quality for Quality, Than Before the 1920-21 Deflation

Rosenthal Dinnerware . . . English Bone China . . . Wedgwood Queensware . . . English, French, Swedish and American Glassware

—at fractions of former prices!

Handkerchiefs, hand-made, hand-embroidered, initialed, 25c and 35c

Scarfs, the season's favorite, $1.15

Ribbons and laces, 18c, 28c and 38c yard.

Sterling Silver Flatware, pieces priced as low as 50c

Parchment Paper Shades, fine quality, as low as $1.25 each.

Silk Shades, as low as $3.95

Extraordinary values in dining room and bedroom suites.

Children's Imported Lisle Socks, 25c

Women's Fabric Gloves, 6 and 8 button length, 95c

Boys' Spring Ensemble, $2.95

Silk Dresses, 8 to 16, $7.50 and $10

MARSHALL FIELD & COMPANY

THE ARISTO PUMP

With an Unusual Distinction of Detail

$15

Glistening black patent leather—red and white applique which ends in an amusing design at the throat—a fascinating spike heel—all add importance to this Aristo model.

Also cocoa brown with yellow and white trim; grey with patent and white; black satin mat kid with patent and white. The Aristo pump clings to the foot.

SHOE SALON, FIFTH FLOOR, MIDDLE, STATE

SIMILAR STYLES IN BOTH SUBURBAN STORES

In Field's Price-Decennial

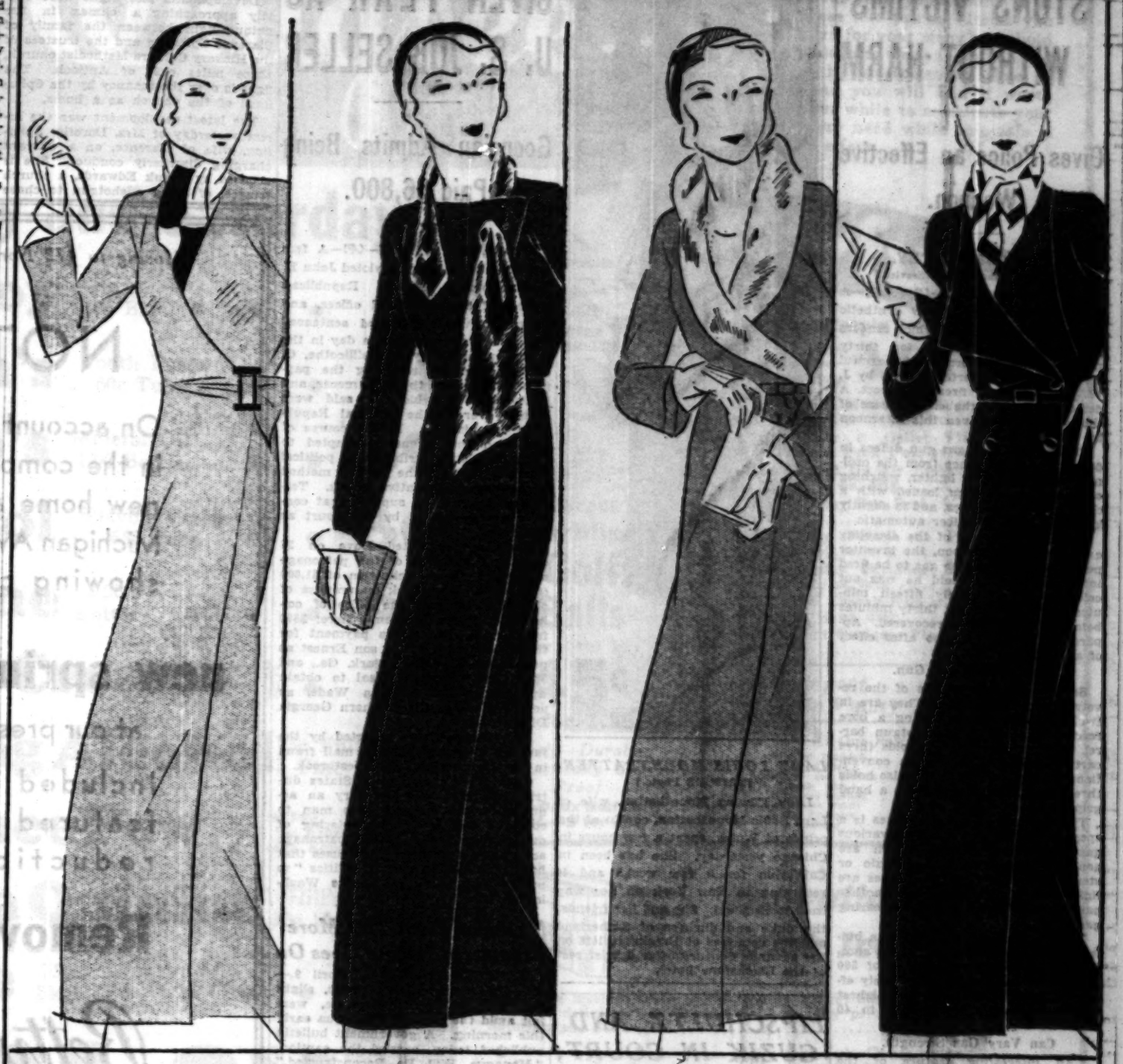

The collarless coat. Silk scarf. Black, Skipper, brown. **$47.50**

Kid Galyak on pebbly woolen coat. Black, blue. Priced at **$57.50**

A well fitting coat, Galyak collar. Black or blue. Priced at **$67.50**

Soft woolen in blue, black, brown. Silk scarf with white. **$27.50**

MISSES COAT SECTION, SIXTH FLOOR, NORTH, STATE

NEWEST IN FASHION DECENNIAL IN VALUE

**Best Values—Quality for Quality—in more than Ten Years*

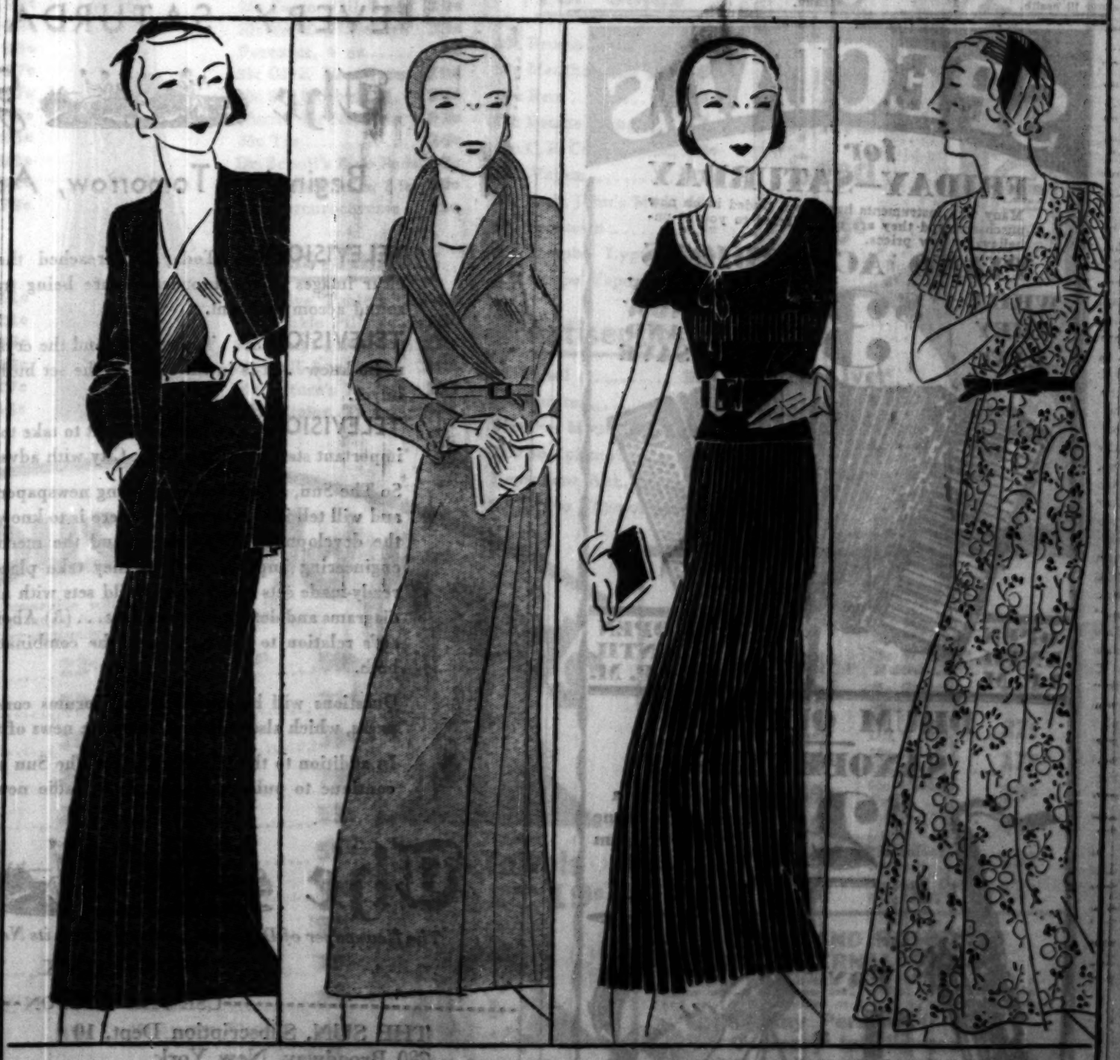

Silk suit, short sleeved blouse. Black, navy, brown. 14-20. **$29.50** *Misses' Dress Section Sixth Floor, South, State*

Pebbly wool coat. Skipper, green, black. 11-17. Priced at **$25** *Junior and Petite Misses Sixth Floor, South, State*

Flat crepe, chic tucking, patent belt. Red, Guardsman blue, black. 11-17. **$25** *Junior and Petite Misses Sixth Floor, South, State*

Chic print, velvet girdle. Blue, rose, black, brown. Sizes 14 to 20. **$19.50** *Misses' Dress Section Sixth Floor, South, State*

MARSHALL FIELD & COMPANY

NEW GAS PISTOL STUNS VICTIMS WITHOUT HARM

Gives Police an Effective Weapon.

BY TOM PETTEY.
[Chicago Tribune Press Service.]

New York, April 9.—[Special.]—A pistol which shoots a new synthetic gas instead of lead, and which renders its victims unconscious for thirty minutes without permanent harmful results, has been perfected here by J. W. Van Karner, a firearms expert. A demonstration of the effectiveness of the weapon was given this afternoon by its inventor.

The Van Karner gas gun differs in design and appearance from the ordinary revolver. It is lighter, weighing only 21 ounces when loaded with a clip of three cartridges, and is slightly larger than a .38 caliber automatic.

In a previous test of the disabling qualities of the weapon, the inventor permitted a shot of the gas to be fired into his face. He said he was out cold for approximately fifteen minutes and it was almost thirty minutes before he was entirely recovered. Apparently the gas left no after effect of any kind.

Two Sizes of Gas Gun.

So far only test models of the revolver have been made. They are in two sizes, the larger having a bore resembling a 12 gauge shotgun barrel. The smaller weapon holds three cartridges and is fired by a conventional trigger. The big gun also holds three shells, but it is fired by a hand grip.

The contents of the cartridges is a special mixture consisting of various gases, certain parts of which are asphyxiating, irritants and toxic or stenotypes. Parts of these gases are light and highly volatile. Another part consists of a heavy disappearing gas.

The gas leaves the muzzle in a bullet like mass with the bang of a shotgun and travels at the speed of 500 feet per second. It is immediately effective up to 50 feet, but the highest effective point is between 20 to 40 feet.

Can Vary Gas Strength.

"An interesting feature of the gun," according to Mr. Van Karner, "is that the strength of the gas bullets can be increased or decreased. The cartridges will come in various degrees of strength, distinguished by their color, thus controlling the period of helplessness. The effectiveness of the gas can be readjusted to the range. Statistics reveal that most of the persons shot are less than 25 feet away.

"The gun is simple to handle, modernistic in appearance and foolproof. It should be characterized as a humane weapon, for it is not directed to the killing of human beings. The weapon accomplishes that which other weapons in use set out to do—to protect the user and to place the object of its attack in a temporary defenseless position. It eliminates all danger of death or disablement. It enables any officer of the law to subdue a criminal or convict without the necessity of taking life."

WOMAN, ILL, HANGS HERSELF.

Mrs. Mary Mapekorski, 50 years old, 2850 South Springfield avenue, hanged herself yesterday in the attic of her home. Relatives reported that she had been despondent over ill health.

Titled Woman Here

LADY LOUIS MOUNTBATTEN.
[TRIBUNE Photo.]

Lady Edwina Mountbatten, wife of Lord Louis Mountbatten, cousin of the prince of Wales, spent a few hours in Chicago yesterday. She has been in California for a few weeks and is returning to New York on her way back to England. She and her friends, the duke and duchess of Sutherland and the countess of Brecknok, left on the advance Century after a brief rest at the Blackstone hotel.

LIPSCHULTZ AND GUZIK IN COURT; FIX TRIAL DATES

Sam Guzik and Louis Lipschultz, brother and brother-in-law, respectively, of Jack Guzik, Capone gang captain, who has already been convicted and sentenced to five years for income tax fraud, were arraigned before Federal Judge Wilkerson on income tax evasion indictments yesterday.

The trial of Guzik was set for May 11 and that of Lipschultz for June 8. The appeal of Ralph Capone from his three year sentence for tax fraud will be heard next Wednesday by the United States Circuit Court of Appeals. The calendar of the Appellate court, printed yesterday, does not list the appeal of Al Capone from his conviction and sentence to six months in jail for contempt of court, but United States Attorney Johnson hopes to have it disposed of before July 1.

Christian P. Paschen, who was building commissioner in the cabinet of former Mayor Thompson, is expected to follow Guzik and Lipschultz on trial this summer for alleged income tax fraud.

G. O. P. EX-LEADER GIVEN YEAR AS U. S. JOB SELLER

Georgian Admits Being Paid $6,800.

Atlanta, Ga., April 9.—(AP)—A federal jury here today convicted John B. Dove, former Georgia Republican leader, of selling federal offices, and Judge Marvin Underwood sentenced him to serve a year and a day in the federal reformatory at Chillicothe, O.

Dove admitted receiving the payments charged in the indictments, and $6,800 besides, which he said were turned over to the national Republican organization. In the course of the trial, the defense attempted to bring out that contribution to political funds constitutes the normal method of acquiring appointive offices. Testimony intended to support that contention was barred by the court as irrelevant.

The jury convicted Dove on 38 counts of violation of the patronage act, which alleged collection of $1,000 from C. E. Westbrook on promise of obtaining for him the office of collector of internal revenue here; $500 from P. B. Benson as payment for the appointment of his son Ernest as postmaster at College Park, Ga., and $276 from Charles O'Neal to obtain appointment of his son Wade, as deputy clerk of the northern Georgia District court.

Disagreement was reported by the jury on a count charging mail fraud in the transaction with Westbrook.

Clint W. Hager, United States district attorney, told the jury an acquittal would "license this man to continue the wholesale bartering of public offices." He said the patronage act was passed to correct abuses that had made southern party politics "so putrid they stank as far as Washington."

Managua Feels Two More Tremors; Cleanup Goes On

MANAGUA, Nicaragua, April 9.—(AP)—Two more earth tremors, slight and without further damage, were felt amid the ruins of Managua early this morning. A government bulletin published today, carried the caption, "Managua Will Be Reconstructed," across its first page. The railroad gap, which was filled in by the quake, has now been reopened to Granada and Corinto. Special planes are being used to handle the excess air traffic since the quake.

CHURCH'S FIGHT TO OUST FAMILY NEAR SHOWDOWN

Developments last night were rapidly approaching a climax in the unique fight between the family of Clarence Spierling and the trustees of the Hickory Corners Methodist church, three miles east of Antioch. The fight is over the tenancy by the Spierlings of the church as a home.

The latest development was the arrest yesterday of Mrs. Dorothy Spierling, wife of Clarence, on a warrant charging disorderly conduct. She is accused by Frank Edwards, a church trustee, of using a shotgun to chase him out of the church which she calls her home. Mrs. Spierling was taken before Justice of the Peace Harry Hoyt in Waukegan, freed on a $200 bond, and told to return April 15.

At 2 o'clock next Sunday afternoon the trustees, worshipers, and a pastor will try to enter the church for services. The Spierlings hold the place, however, and insist no one shall enter.

Spierling and his family moved into the church more than a month ago after their house near by burned. They claim right to occupancy on the ground the church is in disuse and that the trustees have violated provisions which hold that unless regular services are held the church site shall revert to the estate from which the site was willed.

Moving to 172 North Michigan Avenue

NOTICE

On account of the delay in the completion of our new home at 172 North Michigan Avenue, we are showing collections of

new spring fashions

at our present location

Included is apparel featured at notable reductions in our

Removal Sale

Betty Wales
65 EAST MADISON STREET
WILSON AVE. AT SHERIDAN ROAD

Here's News!

Fine Values in
Boys' Sweaters
$1.65, $1.95, $2.95

At $1.65—Slipover—the right weight for right now—in green, navy, tan, cadet blue. Sizes 3 to 8.

At $1.95—Slipover in plain colors with contrasting stripes at shoulders and around waist. Sizes 3 to 8.

At $1.95—Slipover set—sweater and beret—in rayon and cotton, in gay colors. Smart with wash suits. 3 to 8.

At $2.95—For big brother, bright patterns or solid colors. Sizes 8 to 18.

Fifth Floor, Wabash.

CARSON PIRIE SCOTT & CO

$5,000.00 IN CASH

For best answers to the Chicago Tribune's

TUNE TANGLES SONGS of YESTERDAY IN CROSSWORDS

The title of a song is in each Crossword. Solve the Crossword and name the song.

NO. 35 CHICAGO TRIBUNE TUNE TANGLES

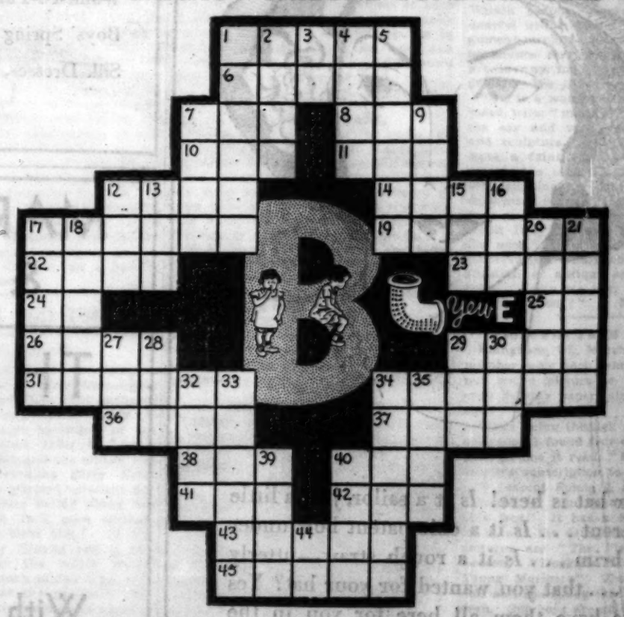

The title of the song in this Tune Tangle is: _____
(Write the title of the song here.)

HORIZONTAL

1. Commence
6. One who lubricates
7. Denoting the center part
8. The point of a story
10. Part of verb "to be"
11. Sesame
12. Father
14. Beef fat
17. Small (can you use it?)
19. A household
22. Places
23. Arabian chieftain
24. Like
25. Right guard (abbr.)
26. Bearing; manner
29. Performance by one
31. Flowers
34. Craving for water
36. Encourage
37. In this place
38. Land measures
40. Spike of corn
41. A sign of the zodiac
42. A couple (guess where?)
43. Place in a row
45. A univalent element (chem.)

VERTICAL

1. An evening party
2. A sea motion
3. Boy's name
4. Lease
5. A self-evident statement
7. A fertilizer
9. A color (hop to it)
12. Pig pen
13. Possessive pronoun
15. Point of the compass (abbr.)
16. Hat
17. S. American animal
18. Combining form meaning state, condition
20. Damsels (there's a place for it)
21. Fungous disease of rye
27. Greek letter
28. Beak of a bird
29. Man's title of respect
30. Native metal
32. Actual
33. River
34. Melted
35. Great fellow
39. Performance by one
40. Volcano
44. Preposition (grab it off)

Follow These Simple Rules:

1. Each evening for 42 consecutive evenings (not including Saturday) W-G-N will broadcast 3 songs of yesterday—"Tune Tangles." On each day following the broadcast the Chicago Tribune will print a "Tune Tangle" Crossword Puzzle. Each puzzle will contain the title of one of the songs broadcast the preceding evening. You are invited to listen to the broadcast, solve the Tune Tangle Crossword in the next day's Tribune and name the song.

2. The Chicago Tribune will pay $5,000.00 in Cash Prizes to the persons who send in the nearest correctly solved and neatest complete sets of answers in accordance with these rules. NOTE: This means that you do not necessarily have to solve each of the 42 Tune Tangles completely to win. The prizes will be paid to the persons whose entries rank highest.

3. The prizes are as follows:

1st Prize		$1,000.00
2nd Prize		500.00
3rd Prize		250.00
Next 2 Prizes,	$100.00 each	200.00
Next 5 Prizes,	50.00 each	250.00
Next 10 Prizes,	25.00 each	250.00
Next 100 Prizes,	10.00 each	1,000.00
Next 310 Prizes,	5.00 each	1,550.00
430 Prizes, Totaling		$5,000.00

4. This offer is open to everyone—men, women, boys and girls—except employes of the Chicago Tribune and their families. You pay nothing. Just prove your skill.

5. Tune Tangle Crosswords are to be submitted only in complete sets. Do NOT send in each puzzle separately. Hold all puzzles until you have the complete set of 42. Then send them to "Tune Tangles," Chicago Tribune, Postoffice Box 1718, Chicago, Illinois. All entries must be in by midnight, 12 days after Puzzle No. 42 has been printed.

6. Each entry must be sent by First Class Mail, postage prepaid. Entries with insufficient postage will be returned by the Postoffice Department. The Chicago Tribune may be required at any of its offices or at Public Libraries free of charge.

7. You need not buy the Chicago Tribune. You may copy or trace the puzzles and send them in. The Chicago Tribune may be examined at any of its offices or at Public Libraries free of charge.

8. The judges will be appointed by the Chicago Tribune. Their decision will be final. In case of ties, a duplicate award will be paid to each tying contestant.

Tune in W-G-N Tonight at 8:00

THE NEXT TUNE TANGLE WILL APPEAR IN TOMORROW'S TRIBUNE

SPECIALS for FRIDAY—SATURDAY

Many fine instruments have been traded in on new purchases, and they are now offered to you at unbelievably low prices.

PIANO ACCORDIONS

WHILE THEY LAST **$33** BUY NOW AND SAVE

OPEN UNTIL 9 P. M. OPEN UNTIL 9 P. M.

DRUM OUTFITS
SAXOPHONES
$27
Buys a Saxophone or a Drum Outfit

Pay $1 a Week

WURLITZER
TRADE MARK REGISTERED
329 S. WABASH AVENUE

TELEVISION

TWO PAGES OF NEWS EVERY SATURDAY IN

The Sun

Beginning Tomorrow, April 11

TELEVISION....Today has reached the point where clear images of the broadcaster are being transmitted with sound accompaniment.

TELEVISION....Today is beyond the crystal stage which radio knew...it is in the stage of the set builder and the kit buyer.

TELEVISION....Today is about to take to the air over an important station in New York City with advanced programs.

So The Sun, always radio's leading newspaper, takes the lead and will tell in these pages all there is to know:...(1) About the development of television and the mechanical and the engineering improvements as they take place...(2) About ready-made sets and how to build sets with all the necessary diagrams and detailed instructions...(3) About the television set's relation to the radio set—the combination and use of both.

Questions will be answered and forums conducted in these pages, which also will have complete news of the programs.

In addition to the television pages The Sun on Saturday will continue to publish four pages of radio news.

The Sun

The Newspaper of Distinction in its Readers, its News and its Advertising

NEW YORK

USE THIS COUPON

THE SUN, Subscription Dept. 10
280 Broadway, New York

Gentlemen: I am inclosing check for $1.50 for one year's subscription to the Saturday Edition of The Sun, containing the Television Pages.

Name.....

Street and Number.....

City and State.....

COLLEGE TAUGHT "HERESIES" HURT G. O. P.—LUCAS

Alleges Radical Ideals Are Implanted in Youth.

[Chicago Tribune Press Service.]

Washington, D. C., April 9.—[Special.]—Robert H. Lucas, executive director of the national Republican committee, tonight told a gathering of young Republicans that a great part of the teaching force in American schools and colleges is teaching radical and impossible politics, heretic to the traditions of the grand old party. He asserted that the teaching of such doctrines was making it difficult for the party to get its share of the two million young voters which enter the American political arena each year.

Mr. Lucas spoke at a banquet of the men's division of the young Republicans of the Capital Republican club. Representatives from young Republican organizations in all sections of the country attended the meeting.

Advises Clubs of Young.

In indorsing the work undertaken by the young Republicans, Mr. Lucas advised that every effort be made to catch the young voters young. He advised that clubs and societies be formed in each local community througout the country under the leadership and with the advice and counsel of the regular state and county organization leaders.

The problem of educating and organizing the first voter is at once the most important and most difficult which confronts the Republican party, Mr. Lucas asserted. "The problem is made doubly difficult to the Republican party," he said, "because of the fact that the tendencies of the young man and young woman are away from conservatism in thinking and acting and also because the formative influences in many of our educational institutions are largely radical.

"It is a matter of common information and deep concern that many of our universities and colleges are literally saturated with radicalism. Moreover, the text books, the class room lectures, and the private conversations of a great part of our teaching force in our institutions of higher education are antagonistic to the traditional policies of the Republican party.

Hotbed of Theorists.

"This is largely because the authors of the text books, as well as the teachers in the schools and institutions of higher learning, are theorists. They live in a world of idealism. They advocate political policies which in the abstract are delightful and would be workable were the human race perfect, but which in the concrete are impossible, and if put into practice would soon bring disaster and distress in their wake. This accounts for the fact that many teachers in the schools and universities are free traders. Free trade between all nations and peoples would be an ideal condition, provided all peoples were ideal and all nations were animated purely by altruistic motives.

"Inasmuch as it seems to be hopeless to expect a reform of the text books which free trade, internationalism, public ownership of private industries, abolition of party government, etc., and inasmuch as it is apparently equally hopeless to expect the teachers in institutions of higher education to abandon their radicalism and socialistic theories, the approach to the young man and the young woman who is about to become a citizen must be made independent of our educational system."

Major Freed in Machado Death Plot; Accuser to Die

HAVANA, April 9.—(AP)—Maj. Manuel Espinosa, found innocent by a military court of attempting the assassination of President Machado, was freed this morning, and Private Camilo Valdes, soldier who accused him of heading the plot, was condemned to death.

Save at Walgreen's

Make this test

Prove to yourself that Tastyeast has absolutely no yeast taste. Try a bar today. You'll taste only the most delicious chocolate fudge, yet each bar provides more "B" vitamin than an ordinary yeast cake!

At Walgreen and Economical Stores

WOMEN, especially those who spend wisely, know that shopping regularly at a Walgreen Store means practicing economy in the best sense of the word. At Walgreen's every price substantially increases the buying power of your dollar, and never is a savings made at a Walgreen Store at a sacrifice of quality.

Save at Walgreen's

TODAY'S advertisement says "Stock Up" on drug needs—and you'll want to at these low prices. Items you need for your many household tasks are also featured, and with housecleaning time at hand you will find it worth your while to anticipate your every need while this sale is in effect.

CIGARS

Every man appreciates the special care and precaution Walgreen's take in preserving the fine flavor of cigars, cigarettes and tobacco.

Regular 10c Size
Corina, Van Dyck, Robert Burns — 5 for 39¢
Box of 50 ..... 3.69

Regular 5c Size
William Penn, Cremo, King Bee — 9 for 35¢
Box of 50 ..... 1.88

The New Gem
Micromatic Razor and 5 Blades
98¢
A razor that is simplicity itself—all one piece—there is nothing to take apart. Money back if it doesn't give you the greatest shaves you have ever enjoyed.

Beautiful Peau-Doux Playing Cards
Exceptional Values
33¢
Bridge Size
Fine Linen Finish
Colorful Modernistic Backs

Friday and Saturday

Lifebuoy	Soap, 10c Bar	5¢
Forhan's	Tooth Paste 60c Tube	34¢
Squibb's	Mineral Oil 1.00 Bottle	59¢
Barbasol	Shaving Cream 65c Tube	36¢
Listerine	1.00 Bottle	64¢
Pond's Creams	65c Jar	36¢
Rubbing Alcohol	75c Full Pint	29¢
Java Face Pow.	50c Pkg. with 50c Ashes of Roses Rouge	43¢
Cascara Quinine	Hill's 30c Pkg.	18¢
Acidine	75c Pkg.	47¢

Walgreen's Certified Golf Balls
New, large size
45¢
3 for 1.35
Lively—Durable. Practically Cut Proof
Peau-Doux Golf Balls 33c—3 for 90c

Perfumes

1 Oz. Coty's L'Origan, Paris, Chypre, Emeraude and Violet. 1.98

2.50 Gabilla Mon Cheri, Muguet & Lilas Perf., ¼ oz. bulk	2.19
2.75 Roger & Gallet Fleur D'Amour Perf. 1 oz. bulk	2.39
1.00 Rigaud Un Air Embaume Perf., ¼ oz. orig.	93¢
5.00 D'Orsay Duo Perf., ¾ oz. orig	4.79
8.50 Ybry Femme de Paris Perf., ½ oz. orig.	8.19
5.50 Corday Orchidee Bleue Perf., 1 oz. orig.	4.98
3.75 Ciro Chevalier de la Nuit Perf., ½ oz. orig.	3.39
Houbigant Quelques Fleurs, 1 oz.	3.69
Houbigant Triple Vanity	2.50

At Our Perfume Shops
State at Randolph (Capitol Bldg.) — 17 E. Washington (Opposite Fielder)
Michigan and Jackson (Straus Bldg.) — State at Lake
Clark and Madison (Harrison Hotel) — Sheridan at Lawrence
1557 Orrington — State and Washington
Evanston — Bank at Oak
10 S. Michigan

Week-End Box Candy Specials

Kupfer's 3 Lbs. Chocolates
You will be convinced after you have tasted your first piece of Kupfer's delicious candy that fine candy is not expensive. There are 17 varieties of candy in this special three-pound box. Specially priced at 1.00.
1.00

Ruffmade Chocolates, lb. ..... 49¢
All Nut, pkg. 1.25
Delville Chocolates, lb. 1.00

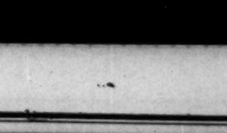

Hawaiian Fruit Brick Ice Cream
Enjoy the luscious fruits of the tropics that fill this full quart brick of delicious Ice Cream, very specially priced, Today, Saturday and Sunday, at ..... 39¢
Other Bricks—Palmer House, New York, Chicago and Neapolitan. Priced special for this week end at ....39¢
Siren Chocolate Syrup, 2 for..15¢
Walgreen Orange Ice, qt ..60¢
Chocolate Ice Cream, qt..50¢
Vanilla Ice Cream, qt.50¢

SPECIAL SAVINGS ON DRUG NEEDS

35c Milk of Magnesia 19¢
30c Sal Hepatica 18¢
1.00 Aspirin Tablets 100 in Bottle 59¢
35c Vick's Vapo Rub 23¢
1.00 Lavoris 64¢
1.20 Pinkham's Compound 87¢
35c Sloan's Liniment 23¢
25c Feenamint 17¢

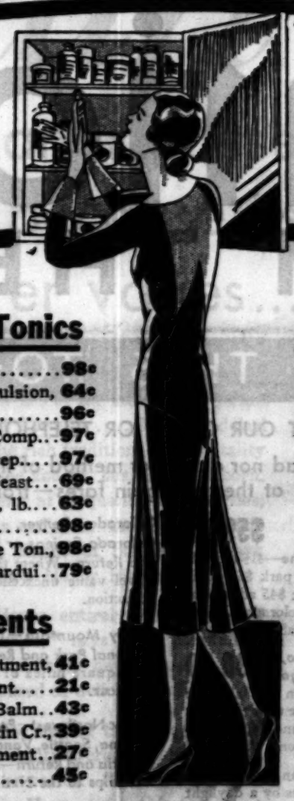

Orlis Mouth Wash
Full Pint, 48¢

1.25 Erbo Health Tonic
98¢

Laxatives
1.00 Nujol ..... 59¢
60c Syrup of Figs ..... 36¢
30c Phenolax Wafers, 18¢
85c Kruschen Salts ..... 59¢
1.00 Russian Min. Oil, 55¢
60c Syrup of Pepsin ..... 39¢
1.50 Petrolagar ..... 87¢
85c Jad Salts ..... 51¢
75c Eno Fruit Salts ..... 51¢
25c Ex-Lax ..... 17¢

For Headaches
30c Bromo Seltzer ..... 18¢
50c Pyramidon Tab. ..... 33¢
25c Anacin ..... 19¢
25c Orangiene ..... 18¢
25c Anidon Tablets ..... 18¢
35c Aspirin Tab., 24's, 23¢

Health Tonics
1.25 Konjola ..... 98¢
1.20 Scott's Emulsion, 64¢
1.50 Agarol ..... 96¢
1.25 Phospho Comp. ..... 97¢
1.50 Maltine Prep. ..... 97¢
1.00 Ironized Yeast ..... 69¢
Malted Raisins, lb. ..... 63¢
1.10 S. S. S. ..... 98¢
1.25 Padre Wine Ton. ..... 98¢
1.00 Wine of Cardui ..... 79¢

Ointments
60c Resinol Ointment, 41¢
25c Cuticura Oint. ..... 21¢
75c Analgesic Balm ..... 43¢
50c Noxzema Skin Cr., 39¢
35c Mecca Ointment ..... 27¢
50c Unguentine ..... 45¢

Medicine Chest
25c Castor Oil, 3 oz. ..... 19¢
50c Witch Hazel, pt. ..... 33¢
Peroxide, 4 oz. ..... 9¢
25c Glyc. Rosewater ..... 19¢
30c St. Jacob's Oil ..... 26¢
Nurito for Neuritis ..... 93¢
35c Tiz ..... 26¢
Dr. Scholl's Zino Pads, 33¢
25c Epsom Salts, 1 lb., 19¢
25c Mercurochrome ..... 21¢

Pills—Tablets
30c Olive Tablets ..... 19¢
35c Hinkle Pills ..... 19¢
25c Carter's Pills ..... 18¢
25c Bell-Ans ..... 19¢
60c Nature's Remedy, 39¢
1.25 Vitalex Tablets ..... 98¢

For Colds
30c Bromo Quinine ..... 18¢
30c Mentholatum ..... 18¢
60c Rem ..... 39¢
75c Baume Bengue ..... 47¢
60c C. R. Cough Rem., 36¢
1.00 Vapex ..... 87¢
65c Fath. John's Med., 41¢
60c Pertussin ..... 43¢
35c Campho Lyptus ..... 21¢
2.25 Turpo Vaporizer, 98¢

Antiseptics
60c Lysol ..... 36¢
60c Zonite ..... 39¢
Fletcher Mouth Wash, 48¢
1.00 Sodiphene ..... 69¢
Pepsodent Ant., pt. ..... 97¢
60c Glyco Thymoline, 41¢

1.00 Psyllium Seed 89¢

1.00 Cod Liver Oil Olafsen, pint, 67¢

Toiletries

50c Ipana Tooth Paste	29¢	60c Mulsified Sham. (Cape free)	35¢
25c Dr. West's Tooth Paste, 15c 2 for	29¢	50c Aqua Velva	34¢
50c Kolynos Tooth Paste	29¢	60c D. & R. Cold Cream	34¢
25c Packer's Tar Soap	18¢	50c Hind's H. & A. Cream	29¢
10c Lux Soap 3 for	20¢	60c Ely's Cream Balm	47¢
35c Peau-Doux Shaving Cream	19¢	50c Nadine Face Powder	39¢
35c Christy Blades	29¢	60c Pompeian Face Powder	36¢
35c Palmolive Shaving Cream	21¢	50c Vaseline Hair Tonic	34¢

JOE GREIN'S Famous Health Drinks

Pure Tomato Juice
4-ounce bottles. Recommended by physicians for stomach and intestinal disorders, for run-down condition and in obesity cases.

Joe Grein's Specially Processed Sauer Kraut Juice
8½-ounce cans. A natural laxative and conditioner. Purifies the intestines.
Mix half and half and chill to make a delicious appetizer.
15¢ Each
2 for 25¢

Golden Brown Coffee — A full flavored coffee freshly roasted and blended in our own coffee plant ..... lb. 23¢

Sale! Household Needs

Every housewife will be interested in this sale of practical household necessities. And prices are unusually low.

35c Justrite Cleaner	23¢	75c Mothex Bags, 27x37	59¢
75c Chamois Patches	59¢	25c Sani Flush	21¢
35c Wilson Cleaner	29¢	50c Bug Pizen, qt.	39¢
35c Energine	26¢	1.00 Larvex, pt.	79¢
30c Furniture Polish	23¢	75c Johnson's Wax	53¢
15c Tinted Toilet Paper, 3 for	29¢	75c Flit, pt.	59¢
50c Shinola Set	39¢	25c Rat and Roach Paste	19¢
50c Whisk Broom	27¢	75c Perfection Floor Wax	51¢
1.25 Household Chamois	89¢	25c Silver Polish	19¢
1.00 Electric Toaster	59¢	35c Nap Dry Cleaner	29¢
1.25 Percolator, 8 cup	87¢	35c Stearns' Electric Rat Paste	29¢

Rights Reserved to Limit Quantities

50c Pkg.
Moth Rice
An effective moth repellent. Large Pkg. 39¢

Quality Guaranteed
Rubber Gloves
For Every Household Task. All sizes. Pair 19¢

Christy Razor And One Blade 8¢
You will never regret the purchase of a Christy Razor. Every time you use it you will experience an increasing regard for it. Never was there easier, smoother, quicker shaving.

50c Turkish
Bath Towels
Size 20x40 inches. Absorbent quality... 19¢

1.50 Guaranteed
Alarm Clocks
Strongly constructed. Reliable timekeeper. In colors ..... 89¢

These Prices Effective in All Our Chicago and

Baby Needs

75c Dextri Maltose	57¢	25c Hygienic Baby Talc	15¢
40c Castoria	24¢	75c Walgreen Malted Milk	59¢
25c Eagle Brand Milk	17¢	25c Glycerine Suppositories	19¢
25c J and J Talc	17¢	35c Olive Oil, 4 oz.	27¢
-llin's Food	56¢	25c Olive Oil Soap	17¢
1.00 tine	69¢	50c Rubber Pants	39¢
1.20 S. M. A. Powder	89¢	60c Dryco	49¢
25c Zinc Stearate	19¢	25c Infant Syringe	19¢
25c Mennen's Borated Talc	16¢	10c Anti Colic Nipples, 3 for	13¢

DOCTORS AND HOSPITALS GIVE INTERNAL BATHS

The Medical Profession calls them colonic irrigations. If a person who is sick goes to a hospital for treatment, the first step is to administer or give a colonic irrigation, or internal bath.

Any Person of Ordinary Intelligence

can completely flush his or her five feet colon in 15 minutes at a nominal expense and can enjoy permanent good health by keeping the colon clean.

Call at any Walgreen store today. Get a free copy of the interesting booklet entitled "Why We Should Bathe Internally." This booklet will explain in full detail how internal baths can be taken safely in the privacy of your own home. Get your copy today.

Evanston, Oak Park, Aurora, Gary, Harvey, Waukegan, Kenosha, Rockford, Beloit, Racine, Highland Park, Chicago Heights, East Chicago, Michigan City, Hammond, South Bend, Joliet, Decatur, Bloomington and Danville Stores.

You're Always Welcome at Walgreen's

DICTATOR STALIN IS GRAY AND FAT, BUT MIND IS KEEN

Works 16 Hours Per Day on Five Year Plan.

BY HENRY WALES.
[Chicago Tribune Press Service.]

MOSCOW, March 12.—[By Mail.]—Dictator Josef Stalin has aged perceptibly in the three years since I saw him last. He is now approaching his 51st birthday, and looks it, whereas in 1928 he did not seem his 48 years. At that time he might have been taken for 44 or 45.

JOSEF STALIN.
[A. P. Photo.]

"Uncle Joe" has taken on some weight, too. His chin has lost the hard line that marked it in 1928, and there is a trace of double chin. His countenance is not so mobile as it was when only a lean veneer of tissue covered the facial muscles.

Three years ago the dictator's hair was raven black and his fierce, militant mustache, like a great ebon smudge across his face, had only a trace of gray in it. Today his bushy tousled head and mustache are streaked with it. A stubborn "cow lick" resembles the pelt of a silver fox.

Glitter in Eye Fades.

Stalin's eyes do not glitter and snap as of old. The lids drop down and half conceal them, and he peers up and out from below his thick brows, where formerly he threw back his head and darted swift inquisitive glances.

His hands are hard and firm and scrupulously white, with long, capable fingers, the nails carefully pared and clean. But he gesticulates not at all, a shrug of the shoulders being his only mannerism.

Stalin wore a cheap dark blue suit with the Russian shirt, similar to a pajama jacket but with a stocklike band buttoning at the side of the neck in lieu of collar and tie, much like the make-up of a Chinese laundry man. He wore half leather boots like those issued to the German army during the war, and a black astrakhan cap.

Still Russia's Leader.

Mentally, they say, Stalin is as strong as ever, gripping the entire fabric of his realm, personally supervising all the various departments of the government, the acknowledged leader of the communist party, the moving spirit of the five year plan, and the real chief of supplies of food and clothing for the country.

But he is fatigued and shows it. His colleagues assert that he works never less than 16 hours a day in his huge office in a dingy building. He doesn't live in the Kremlin, contrary to general belief.

Stalin is determined to get the five year plan through before he breaks down. The obsession that he must keep going haunts him and forces him to abandon all rest, recreation and vacation until the project is realized. Meanwhile, he is grooming certain of his intimates whom he has lifted up to power to carry on if he should be stricken down.

Molotov, chairman of the council of people's commissars and one of the ten members of the political bureau of the communist party, the master machine of the entire Red organization, is his favorite now. Mikoyan, former chief of the G. P. U., now occupying the crucial position of commissar of supplies, handling distribution of food, clothing and other requisites for the domestic population, is another. Mikoyan is not, however, a member of the Red political bureau.

Kalinin Story Factor.

Other members are M. M. Kalinin, president of the central executive committee of the U. S. S. R., and who would be president of soviet Russia if they had such a title, K. E. Voroshilov, minister of war, commander in chief of the Red army and chairman of the revolutionary military council.

Leon Kaganovitch, a Ukrainian Jew, is another in whom Stalin reposes great confidence. At present he has no other portfolio than membership in the "polit-buro." Then there is Ordjonikidzkt, commissar of the supreme economic council, which handles directly the application of the five year plan.

Menjinsky, present leader of the G. P. U., is a doctor, originally from what is now Poland. He is not among the elect of the "polit-buro" either. Two other members of this group are Rudzutak, originally a Lett, and vice chairman of the council of people's commissars, and also member of the council of labor and defense.

AT RENO

Mrs. Margaret Gaylord Brunker of Chicago, who is in Nevada town to get divorce from husband.
[Acme Photo.]

Mitchell Assistant to Aid in Prosecuting Rowbottom

Evansville, Ind., April 9.—(AP)—Washington dispatches today stated that Nugent Dodds, assistant attorney general in the department of justice, would come to Evansville to assist in prosecuting Harry E. Rowbottom, former congressman, whose trial on charges of bribery starts next Tuesday.

RUSSIAN PAPER NAMES HOOVER IN ANTI-SOVIET PLOT

MOSCOW, April 9.—(AP)—Pravda, official organ of the communist party, today featured a story on its front page from a special correspondent in New York purporting to relate details of an alleged plan in the United States in 1930 to assist in an intervention movement against the soviet union.

The correspondent claimed to have information that President Hoover and Alexander Legge, then chairman of the federal farm board, were leaders of the group. The account said that the American group did not plan military assistance, but had agreed to provide sufficient supplies, particularly grain, for a French army to conquer the bolshevists.

The correspondent said that the plan had been abandoned because the recent trial of eight engineers in Moscow had revealed some of its details.

Sudden change to COMPLEXION BEAUTY Amazed her Friends

BUT she never told them why. For years her skin was dull and sallow. Pimples, blotches and blemishes caused by constipation marred her chance of beauty. But not any more.

Tiny calcium wafers worked their wonders for her. Gentle internal cleansers—they quickly help to remove the *causes* intestinal stasis and poisonous wastes that dull the eye, blotch the skin and stupefy the mind and personality.

Try This Five Day Test

A few days' use of Stuart's Calcium Wafers will often work a wondrous change: soft, silken skin clear and free from faults! Bright, sparkling eyes! Alert and vigorous in mind and body! No wonder that so many thousands of people find that an occasional sugar-coated Calcium Wafer (Stuart's) is all the tonic that they need.

Get a 10c purse-size box today.

At All Drug Stores: 10c or 60c sizes

STUART'S CALCIUM WAFERS

Prof. Goebel's Will Filed; Leaves Estate of $18,000

The will of Prof. Julius Goebel, noted Germanic language scholar, who died on March 28, was filed yesterday with Mitchell C. Robin, clerk of the Probate court. The will leaves an estate of $18,000 to the widow, Mrs. Kathryn Goebel, 708 Willow road, Winnetka.

Attorney Wins $37,500 in Suit Against Hotel

A verdict of $37,500 was returned by a jury in Superior Judge Steffen's court yesterday in the suit of Attorney Louis P. O'Connell for $75,000 damages against the Stevens Hotel company. Attorney O'Connell had contended that he had been retained by the hotel company to obtain a reduction in the hotel's taxes and that he won a reduction of $189,000 in taxes for 1927 in the County court. He charged the hotel failed to pay his fee, which was to be one-third of the taxes saved.

"I'M going, anyway"

THE modern Miss needs no "time out" for the time of month.

If you've ever taken Bayer Aspirin for a headache, you know how soon the pain subsides. It is just as effective in the relief of those pains peculiar to women!

Don't dedicate certain days of every month to suffering. It's old-fashioned. It's unnecessary. Aspirin will always enable you to carry on in comfort. Take enough to assure your complete comfort. If it is genuine aspirin it cannot possibly hurt you. Bayer Aspirin does not depress the heart. It does not upset the stomach. It does nothing but stop the pain.

Headaches come at inconvenient times. So do colds. But a little Bayer Aspirin will always save the day. A throat so sore you can hardly swallow is made comfortable with one good gargle made from these tablets. Neuralgia. Neuritis. Rheumatism. Pains that once kept people home are forgotten half an hour after taking a few of these remarkable tablets. So are the little nagging aches that bring fatigue and "nerves" by day, or a sleepless night.

Genuine Bayer Aspirin tablets cost so very little after all, that it doesn't pay to experiment with imitations!

COAL HEAT COSTS LESS

Building, 1721 West 63rd Street
By burning coal the owner of this building holds his fuel costs down to $1,200 every five years. If he burned the fuel that next to coal is most economical, his bills would be $2,432.65 every 5 years. If he burned the third fuel, they would be $4,273.75. . . .

DURING the past winter thousands of Chicago families and building owners have made substantial savings on heating costs by burning coal, instead of either of the two fuels that can be substituted for it. Two hundred and forty-two merchants in fuel, members of the Chicago Coal Merchants Association have helped some 95% of these families realize the last dollar of possible savings by delivering them the coal they ordered unmixed with a cheaper grade and by seeing to it that there were 2,000 pounds in every ton.

CHICAGO COAL MERCHANTS ASSOCIATION

© Chicago Coal Merchants Association, 1931

Pick your Vacation FROM THESE

CHICAGO AND NORTH WESTERN LINE
UNION PACIFIC
THE OVERLAND ROUTE

WE SERVE MORE OF THE WEST THAN ANY OTHER RAILROAD —INCLUDING 15 NATIONAL PARKS

MAIL THIS TO-DAY

OR VISIT OUR OFFICE OR TELEPHONE

No other railroad nor any other method of travel offers so much. Look at these bargain fares—from Chicago

Yellowstone-Grand Teton National Parks $59.35
Round Trip, West Yellowstone—4½-day all-expense motor tour of the park $54 additional if you stop at hotels; $45 additional if you stop at lodges. See Colorado, Ogden, Salt Lake City—no extra rail fare.

California—San Francisco, Los Angeles or San Diego $90.30
and Return—Denver, Ogden and Salt Lake City en route. Low-cost side trips to Rocky Mountain, Yellowstone-Grand Teton, Zion-Bryce-Grand Canyon National Parks.

Hoover (Boulder) Dam—can be seen on the way to or from Los Angeles by a daylight stopover at Las Vegas, Nevada.

Zion-Bryce-Grand Canyon National Parks $61.45
Round Trip, Cedar City, Utah—5-day, all-expense motor bus tour, Cedar City to Zion-Bryce-Grand Canyon National Parks, all for $74.50 additional. Shorter 1, 2 and 3-day tours.

Zion-Bryce-Grand Canyons and Yellowstone-Grand Teton—$65.65
Rail Fare to West Yellowstone and Cedar City and Return—Only a very little more fare to see Yellowstone, Zion-Bryce-Grand Canyons, all on one tour. 5 National Parks.

Colorado—Denver, Colorado Springs or Pueblo $43.05
and Return—Where the West is nearest—travel value unexcelled—every vacation attraction.

Rocky Mountain—(Estes) National Park and Return—$53.55
400 square miles of friendly mountain grandeur.

Pacific Northwest—Portland, Tacoma, Seattle, Vancouver, Victoria and Return—$90.30
Low cost, convenient side trips to the National Parks en route.

Circle Tours of the West—$108.30
Visit the entire Pacific Coast this summer; ticket includes steamer Seattle-San Francisco if you like. See Portland, Tacoma, Seattle, San Francisco, Los Angeles, Salt Lake City, Ogden and Denver at this low fare. Convenient, low cost side trips to the National Parks.

Liberal Privileges Stop-overs anywhere en route. Tickets to Pacific Northwest, California and Cedar City, Utah, on sale daily starting May 15; to Yellowstone and all other points June 1. Final return limit October 31.

Ask About Greatly Reduced One-way Tourist Sleeping Car and Coach Fares

UNION PACIFIC
Geo. R. Lemmer
6 South La Salle St.
Phone Randolph 0141

or

CHICAGO & NORTH WESTERN
H. G. Van Winkle
148 South Clark St.
Phone Dearborn 2121

Chicago, Ill.

Please send me free, complete information and booklets about.....

Name..... Street.....

City..... State..... 24

EVERY ONE'S A BARGAIN

THE OVERLAND ROUTE
Chicago & NorthWestern
Union Pacific

How to Check a COLD!

Treat that cold before it turns into something more serious. Doctors say vapo-healing, soothing Mistol with its handy dropper at once! Aims goes the painful, scratchy feeling in nose and throat as Mistol soothes and heals inflamed membranes, checking infection. Get a bottle at any drug store!

Mistol
REG. U.S. PAT. OFF.

THROAT IF SORE NEEDS RELIEF
Use only Musterole—"counter-irritant" usually effective in one application—better when applied once every hour for 3 hours.

MUSTEROLE

More Awards in the Tribune's TRUE WANT AD Experience Offer!

HERE are five more prize-winning True Want Ad Experiences as told by Chicago Tribune readers. The writers of each of the letters reprinted here will receive $5.00 in cash.

Read these letters. Note the various ways in which Tribune Want Ads have been of helpful service to these Tribune readers.

Have you had a True Want Ad Experience which you think is as good as some of these? Send it to the Tribune!

$1,000.00 In Cash Awards

will be paid by the Chicago Tribune for the best True Want Ad Experiences submitted in accordance with a few simple rules.

Five True Want Ad Experiences will be published in the Tribune daily and Sunday for 29 days. Send in your experiences today!

THE SIMPLE RULES:

1. Each day for the 29 days starting Sunday, March 22, 1931, the Chicago Tribune will publish five (5) True Want Ad Experiences. Letters must relate to experiences which took place prior to March 15, 1931. You are invited to send in a True Want Ad Experience and try for one of the cash awards which the Tribune will pay.
2. $5.00 will be paid to each person who submits a True Want Ad Experience which is published. IN ADDITION, from all the letters submitted the following grand prizes will be paid to the persons whose letters are adjudged the best of all: First Grand Prize, $100.00; Second Grand Prize, $50.00; Third Grand Prize, $25.00; next ten Grand Prizes, $10.00 each. Total in prizes, $1,000.00.
3. Letters will be selected which, in the opinion of the judges, relate experiences in which Tribune Want Ads have performed the most helpful service. Judged from all the circumstances given in the letter. In making their decisions the judges will be governed by the facts given in the letters. Neatness, but NOT grammar and literary skill, will be considered.
4. This offer is open to all except employes of the Chicago Tribune and their families. You pay nothing. Just send in a brief letter.
5. Letters must not exceed 200 words in length.
6. You need not buy the Chicago Tribune. The Tribune may be examined at any of its offices or at public libraries free of charge.
7. All letters must be received in the Tribune office before 6:00 p. m. on Monday, April 20, 1931. No letters will be returned.
8. Address all letters to "TRUE WANT AD EXPERIENCES," the Chicago Tribune, Chicago, Ill. Please state your name and address, and whether or not your name may be mentioned. If not, only initials will be used.
9. The judges will be appointed by the Chicago Tribune. Their decision will be final. In case of ties a duplicate award will be made to each tying contestant.

THESE ARE THE PRIZES

Five $5.00 prizes daily and Sunday for 29 days	$ 725.00
First Grand Prize	100.00
Second Grand Prize	50.00
Third Grand Prize	25.00
Next 10 Grand Prizes $10.00 each	100.00
TOTAL	$1,000.00

Another group of Prize Winners in Tomorrow's Chicago Tribune

THE WORLD'S GREATEST NEWSPAPER

Average Net Paid Circulation, March, 1931: In excess of 805,000 Daily; more than 1,070,000 Sunday.

MRS. JAMES A. DEPEW, 9906 S. IRVING AVE., CHICAGO.—"Being great animal lovers, my husband and I answered a Sunday Tribune advertisement offering a young St. Bernard for $15.00. When we saw the dog, I fell in love with him. We bought him and brought him home (to an apartment). Ridiculous? Yes, but we were young and thoughtless. Of course, after a week or so we realized we'd practically purchased a white elephant and much as we loved him, we could not house him in a city apartment. I therefore advertised him in the Sunday Tribune for $50.00 two weeks after purchase. My phone began ringing at 7 a. m. At 8 my first caller came, a wholesale grocer whose dog had been shot in a robbery, and who wanted a young large dog to train for watching. He paid me the $50.00 in two minutes and departed with my dog. I had calls until the end of the week."

* * *

MRS. M. B. PARLIMAN, 3724 W. 63RD PLACE, CHICAGO, ILL.—"We had a lease for a flat when we suddenly decided to buy a home. The flat owner said he would release us if he could get a tenant for him. I put an ad in the Chicago Tribune and had the flat rented before 9 o'clock on the morning the ad appeared. I had thirteen inquiries before night. That's what I call getting more than your money's worth!"

* * *

MRS. A. CASSIDY, 816 LITTLE ST., STREATOR, ILL.—"A short time ago I was living in Worth, Illinois, and I had an automatic cradle I wanted to sell. So I put an ad in the Tribune. In a few days a lady came out to see the cradle. She paid me a good price for it. This lady said it was a godsend to get the cradle as she had twin babies and it was a great help to her. So I think Tribune want ads are a friend in need, and I advise all my friends that if they want to get things done to put a want ad in the Tribune."

* * *

R. D. C., 306 E. MULBERRY ST., BLOOMINGTON, ILL.—"I have used your want ads for years. In 1927 I bought an Oldsmobile through a want ad I saw in the Tribune. It was a 1924 model and I am still using it. I sure got a good buy for my money. I have also gotten good jobs through your paper, as I am a traveling salesman."

* * *

C. B. VEIT, 849 W. RANDOLPH ST., RM. 307, CHICAGO, ILL.—"Under date of March 4 and 5, I placed an ad in the Chicago Tribune which called for experienced builders' hardware salesmen, covering men who would be interested in selling in the city of Chicago on a straight commission basis. The response resulted in my obtaining the services of several men of exceptional experience and ability. In addition, much to my surprise, this ad was answered by personal calls to my office by men from St. Louis, Detroit and Kalamazoo, who were interested in a proposition of the character I had to offer in their respective cities. It was my original intention to visit both Detroit and St. Louis and advertise in local papers, respectively, for men to cover those cities with a proposition similar to that offered for Chicago. However, without having to leave my office, I have been able to make very desirable connections in both instances. The total expense figured over $14.00. My compliments to the Chicago Tribune for its splendid work."

genuine
camel's hair
sports coat
SPECIAL

$25

Friday and Saturday shoppers! Here is another opportunity to buy Jaccard's swagger camel's hair coats at this very special price. Popular demand has necessitated our repeating this unusual offer. Sizes 12 to 38.

See the new Spring Silk Dresses, Knitted Sportswear and Print Dresses! Jaccard's $15 Dress Department.

JACCARD
WILLOUGHBY TOWER
79-81 E. MADISON

ADVERTISE IN THE CHICAGO TRIBUNE

EIGHT NEGRO RAPISTS GIVEN DEATH PENALTY

Life of 14 Year Old Boy Is Spared.

Scottsboro, Ala., April 9.—(AP)—Eight Negroes, ranging in age from 16 to 20 years, today were sentenced to die in the electric chair at Kilby prison on Friday, July 10, for raping two white girl hoboes aboard a freight train, March 24.

The Negroes showed no emotion as Judge J. A. Hawkins pronounced sentence.

Attorneys here said they believed passing death sentences on eight persons for the same offense on the same day was without parallel in the history of the nation.

A mistrial was ordered for the ninth Negro, Roy Wright, 14, of Chattanooga, after a jury deliberating 19 hours was unable to reach agreement as to punishment.

The Negroes sentenced to death were Charlie Weems and Ozie Powell, Atlanta; Eugene Williams, Andy Wright, Clarence Norris, and Heywood Patterson, all of Chattanooga; Olen Montgomery, Monroe, Ga., and Willie Robertson, Columbus, Ga.

Stephen Roddy, Chattanooga, chief of defense counsel, entered a motion for a new trial for Heywood Patterson, which automatically stays his sentence, and announced the other convictions would be appealed to the Supreme court.

The Negroes, in a bus under military escort, were taken to Gadsden.

Federal Judge Waddill Dies at Richmond, Va.

Richmond, Va., April 9.—(AP)—Judge Edmund Waddill of the Federal Circuit Court of Appeals died today at his home here after a long illness. He was 76 years of age.

NEW ADMINISTRATION WINS COURT DELAY ON 2 TRANSIT CASES

Transit litigation in two courts was postponed temporarily yesterday to give Mayor Cermak and Corporation Counsel Busch an opportunity to become familiar with the city's end of the proceedings involving the proposed State street subway.

Eugene Holland, who was attorney for the board of local improvements under Busch during the Dever administration, appeared in the Superior court before Judge E. M. Mangan and obtained a continuance in the State street widening case until April 17.

In the suit before Superior Judge William J. Lindsay for a temporary injunction to restrain the city from expending any of the transit fund, Attorney Walter L. Fisher, representing the city, asked for a continuance so that he could confer with Busch. The hearing was continued until April 14.

The suit, brought by holders of transit securities, attacks the transit ordinance and the enabling legislation on which it is based as unconstitutional. The case was called first before Judge Denis E. Sullivan, but was transferred to Judge Lindsay by Judge Sullivan, who owns some transit bonds.

ASKS JUDGE FOR CELL IN ALIMONY ROW AND GETS IT

Otto Roubal, a salesman, of Cicero was brought before Judge Rudolph Desort of the Superior court yesterday to explain why he had failed to pay $108 in back alimony to his estranged wife, Mrs. Helen Roubal.

"I don't want to be bothered paying her money," Roubal explained. "If I have to go to jail, I'm ready."

"We could continue this to let you get some money," the judge suggested.

"No," Roubal insisted. "I want to go to jail and get it over with."

"We're always glad to oblige," Judge Desort said, drawing up an order committing Roubal to alimony row in the county jail for six months.

BUSY BANDIT CAUGHT IN HIS FOURTH ROBBERY

William Leeson, 27 years old, one of Chicago's busiest holdup men, was captured by Policemen Ellsworth Suckow and Sven Peterson of the Town Hall station in a National Tea company store at 3420 Sheffield avenue late yesterday afternoon.

In the two hours previous Leeson had robbed three other stores of the same company at 2159 Southport avenue, 3537 Southport avenue, and 3301 North Clark street, obtaining a total of about $150. His description had been broadcast on the police radio and picked up by Suckow and Peterson, who had gone to the Sheffield avenue store to check up with a division manager on the amounts taken in these stickups.

Suckow recognized the robber among the store's customers from the description. Leeson resisted and tried to draw a pistol, but the policemen overpowered him. At the station he confessed that he had robbed eight restaurants on the south side of a total of $400 Wednesday evening. He added that he was involved in a $7,000 holdup of a creamery company in Detroit in 1921.

Body of Man Dead a Year Is Taken from the River

The body of an unidentified man was taken yesterday from the river at the Harrison street bridge. According to the police, the body had been in the water for more than a year. The man was about 50 years old, 5 feet 8 inches tall, and weighed about 150 pounds. The belt buckle was engraved with the letter H.

ANY DRESS OR SUIT
CLEANED & PRESSED
79¢
3-DAY SERVICE
The Finest Cleaning in Chicago
ALL GARMENTS INSURED
40% Discount on Drapes
Men's Suits 79c
Women's Hats ...35c
Men's Hats 60c
Dresses Dyed ...$2.69
Phone Dearborn 9326 for Delivery
6 Garments $1.50 Delivered
HARVARD CLEANERS & DYERS
20 SOUTH STATE STREET
Room 405. Dear. 9326

CHAS A STEVENS & BROS

NEW FASHION ARRIVALS

make Friday and Saturday Shopping worth while!

One of the very new Sweater-Blouses. Casual as sweaters, intricate as blouses. This one with mesh top is a Schiaparelli. White and colors.

$8.95

SWEATERS—THIRD FLOOR

The Hat of the popular Cellophane expresses the charm and coquetry of 1931 with a spray of orange blossoms. Wear it back to show the hair line. White and colors.

$10

MILLINERY—FIFTH FLOOR

FASHION AND THRIFT ARE COMBINED—IN EVERY SECTION!

Mrs. Arthur E. Bendelari

Bendelari

chooses Manor House Coffee . . . because its flavor never varies . . .

A Kentuckian by birth and charm . . . wife of the son of the late Italian Consul General at Toronto . . . Mrs. Bendelari upholds the rich traditions of hospitality to which she and her husband were born. Entertaining at frequent dinner parties, she serves coffee in the English style—and her choice of blends is always McLaughlin's Manor House.

"Manor House entirely relieves me of coffee worries," says Mrs. Bendelari, "because its flavor never varies. I am always assured of delicious coffee."

The supreme test of the coffee expert's skill is his ability to create a blend whose flavor never varies. Because McLaughlin's Manor House *meets* this test, it is the choice of Chicago's most discriminating hostesses. A coffee is known by the company it keeps.

Mrs. Arthur E. Bendelari

Sparkling with life, Mrs. Bendelari delights especially to entertain the children at St. Luke's Hospital (she's a board member there) . . . at other times, to go cruising with her husband, who is Vice Commodore of the Chicago Yacht Club . . . to travel about Europe and India, taking Kodak pictures on the way . . . to entertain in her luxurious Lake Shore Drive apartment. There, in a charming Italian setting . . . marble vases, candelabra, figurines . . . she pours coffee at the table—always Manor House, "because," as she says, "its flavor never varies."

Tune in WGN every Sunday night, 7 to 8 o'clock, for the Manor House Dramatizations of the Grand Operas . . . with stars singing the principal arias.

McLaughlin's
MANOR HOUSE COFFEE
The Coffee Whose Flavor Never Varies

Today and tomorrow prove to yourself that true chic can be secured at Stevens at a moderate cost in all sections! It will be an adventure in shopping!

MODERATELY PRICED FROCKS FOURTH FLOOR

$17.50

A two-piece Frock of Flat Crepe with crisp lingerie collar and cuffs, jabot and white buttons. Brown, Skipper blue, Powder blue, black. Sizes 14-20.

MODERATELY PRICED COATS THIRD FLOOR

The all-important Polo Coat of natural color Camel's Hair and wool in Grenadier style. Sizes 12-20, and only $25

In the classic style $25

Of Frieze in Grenadier style, with Beret to match $29.50

JUNIOR DEB SALON FIFTH FLOOR

$16.75

A very young Print Frock with a pert bow of pique and a patent leather belt. Sizes 11-17. Brown, Black, Blue or Red with White.

THE GIRL'S SHOP—THIRD FLOOR

New Silk Frocks for the younger set. Prints . . . Roman stripes . . . Jacket Frocks . . . just three of the many fashions for you who are 6 to 16. Very special at

$7.95

Left—2 piece button-on Suit with Roman striped Blouse. Brown, Green, Navy. Sizes 6-12.

Center—Small-patterned Print. Yellow, Blue, Green, Tan combinations. Sizes 8-14.

Far left—2 piece Bolero Dress. Green, Powder Blue, Bittersweet, Beige. Sizes 10-16.

Store open 9:30-5. Auto parking service Wabash door. No delivery charge.

PROSPERITY comes back to CHICAGO

CHICAGO has elected a new mayor. "Big Bill the Builder," chief figure in a saturnalia of corruption and extravagance, has gone down in smashing defeat. An outraged people has repudiated the buffoonery and chicanery that passed as civic government.

Tuesday's vote expunged the disgrace which Thompsonism, with its self-seeking officeholders and its gangster support, brought upon the real citizenry. It swept away the vicious elements which for four years exacted millions from business. Chicago went to the polls on Tuesday meaning business—and today Chicago is back on a business basis.

A New Deal for Business

Recovery from the destructive influences which arrested Chicago's progress and held it in the grip of depressed conditions will not be immediately complete. But the energy and industry which built Chicago to its position as capital of the Middle West are again free.

Already there is evidence of a new impetus to business. Retail concerns look forward confidently to operations without interference from racketeers protected by a depraved administration. They are making plans accordingly.

Property owners look to a sane adjustment of the tax muddle which graft and waste have produced. Real estate values will reflect the correction of excessive taxation, with a consequent revival in the building industry. The funds needed for public improvements, but which voters for four years have refused to place in the hands of a political gang whom they dared not trust, may now be voted in the confidence that they will be expended intelligently and honestly.

Chicago Again Goes Forward

Chicago has been strangling in the grip of a machine which despoiled corporations and private citizens, which intimidated shopkeepers and drove factories from the city. Thompsonism and the ill repute it brought upon Chicago have cost local business men hundreds of millions of dollars annually. Now that Thompsonism has been driven out, Chicago again goes forward.

Good times are coming back. Factories may now locate here, assured of reasonable taxation and freedom from blackmail. The visitors who once made Chicago one of America's leading vacation resorts and the leading city for conventions again will respond to the attractions of Chicago's parks and beaches, its hotels and theaters. Retail stores will benefit in larger sales. Larger numbers of people will be employed.

An Invitation to the World

Chicago again is in possession of its heritage. A sober, industrious citizenry built Chicago to a position of industrial and commercial leadership. In less than a hundred years Chicago has become the fourth largest city in the world. Freed finally of the buncombe and debauchery of Thompsonism, it resumes its march of progress.

To the business men of the world Chicago issues an invitation to share in the natural advantages of its location and in the high development of its facilities for manufacturing and distribution.

From the Chicago Tribune, Wednesday, April 8, 1931.

The Tribune Is Supreme in Chicago

To advertisers Chicago offers a rich market which can be developed profitably through the use of the one newspaper which the recent election demonstrated as being the most powerful in influencing the opinion of the people of Chicago.

Chicago Tribune

THE WORLD'S GREATEST NEWSPAPER

Total Average Net Paid Circulation, March, 1931: In excess of 805,000 Daily, more than 1,070,000 Sunday

Charles Collins' News and Reviews of the Theater

Chicago Daily Tribune

THE WORLD'S GREATEST NEWSPAPER

Mae Tinee Gives Closeup of Motion Picture World

FRIDAY, APRIL 10, 1931.

* * * 21

A Pre-view by Fanny Butcher

"AMERICAN CARAVAN IV.," edited by Alfred Greymborg, Lewis Mumford, and Paul Rosenfeld [Macaulay], offers again to American readers samples [shall we say] of some of the most experimental writing which our contemporaries are doing. The very raison d'etre of the caravans is that within their covers is welcomed work which, in the editor's judgment shows a recognized excellence or potential power inherent in the material and the method or in both—even if both material and method are unconventional.

ALFRED KREYMBORG.

It is a recognized fact among writers of the short story that the exigencies of magazine editors often make it impossible to find publication for sometimes excellent short stories. Those exigencies often are something more arbitrary than the kind of material which is used. Length often militates against a short story's acceptance—it may be too short or too long or just not cut exactly to the pattern of any magazine which might use it.

Certain topics are forbidden in certain magazines.

Certain situations are not tolerated in others.

There is a formula for the popular magazine story which is not always conformed to as stories take their way with a writer's pen. For it is a well known fact to any writer that often work gets out of hand, like a refractory child, and just goes its own way.

It is an encouraging thing, then, to young writers and to all those who are interested in American literature that the editors of the American Caravan are frankly open minded toward new forms and new methods.

Oddly enough, however, this fourth annual of American literature doesn't seem, to this reader at least, to be a collection of especially experimental work. There isn't, so far as I can see, any one surprisingly new method, or any one surprising lode of new material in it. The writing, both in matter and manner, is what I would call the conventionally unconventional. By this time even the unconventional in writing of the last few years has become conventionalized.

I never think of radicalism and its supposed freedoms that I do not remember something that happened in the days when women didn't smoke as openly as they do now, but the conventional radicals were smoking as a badge of their freedom. A girl I knew sincerely believed in woman's economic freedom, but she believed as sincerely that freedom really meant freedom of choice. She chose, because she honestly didn't like to smoke, NOT to smoke. Floyd Dell, who was then the leader of our local Bohemia and one of the most ardent champions of women's rights in the country, argued with her. "You will never be a free woman until you smoke," he said, and he elaborated the theme.

"How can I ever be a free woman," she countered, "if I do things I don't really want to do just because it is the conventional gesture?"

The contributions to "American Caravan IV." seem to me to be—whatever they are actively in what are called the new forms—conventional gestures of unconventionality, rather than forms which have grown out of their own inherent necessities. There is a great deal of excellent and interesting writing in the Caravan. If there is not anything that is likely to start a new school, either of thought or of writing, we must remember that new schools do not leap full armed from the head of Zeus every year.

I wouldn't miss "American Caravan IV." not so much for what it contains as for the fact of its existence. Whatever of tendency toward the unusual is evidenced in young American writing is to be found there each year. It is an encouraging institution. It should be encouraged.

This year's bulky volume contains three short novels, one of them "Civilization" by Philip Stevenson, whose long novel, "The Gospel According to St. Luke's," published a few weeks ago, has caused much comment—it is a keen picture of life at a boys' boarding school. "Civilization" is a penetrating picture of the contact of a highly civilized family with primitive life. It seems to me a perfectly conventional piece of work done with skill. There is one drama by Virgil Geddes, a motion picture scenario by Herbert E. Bernstein, short stories by thirteen writers, among them Hazel Hawthorne, whose "Camera Angles on Three Lives" has an authentic lack of convention in its method; William Faulkner, whose "Ad Astra" lacks, to me at least, the intensity and power of his longer work; S. Guy Endore, whose "A Christmas Story" is an unimportant fragment; Evelyn Scott, whose "Art" isn't the best of hers. Paul Rosenfeld, one of the editors, contributes "The Dark Brown Room."

There are contributions from fifteen poets. Both of the Crosbys, who started the Black Sun Press in Paris, Caresse and her husband Harry, who killed himself last year, are represented, Harry Crosby by a group of prose-poems called "Sleeping Together," which are records of dreams which are set down in all their half madness. Isidor Schneider has four poems, one of them in the conventional prose-poetic form called "A Suite of Dances," which are penetrating and descriptive, and the others in unrhymed verse.

There is a long essay in three parts on "The Impulse of Poetry" by John Gould Fletcher, who has left his active participation in the art to discuss its aesthetics.

Five examples of "prose" are not classifiable or classified by the editors as to form. Of them Robert M. Coates has done "A Ballad of the Bowery" and "People Will Talk," and James Henry Sullivan an article on "What Is This Architecture."

Mrs. William Vaughn Moody's Cook-Book

Four hundred and sixty-four pages of delicious, thoroughly tested recipes by the outstanding American authority on epicurean culture and founder of the Rocky Mountain Associations—in whose Chicago kitchens the recipes were originated and improved upon. A valuable, practical, and comprehensive handbook for every cook.

$3.50 at bookstores

Charles Scribner's Sons, N.Y.

COSMO HAMILTON'S BEST SELLER DAMNED LITTLE FOOL

CHRISTIANS ONLY By HEYWOOD BROUN and GEORGE BRITT

A study of anti-Semitism in the typical controversial manner always associated with HEYWOOD BROUN'S name.

$2.50 at all bookstores

VANGUARD PRESS

GASOLINE ALLEY—WALT IS LEARNING, TOO

I'M GOING TO CHECK UP ON ALL THOSE FUNNY TOWNS SKEEZIX IS TELLING ABOUT AND SEE IF HE IS SPOOFING ME.
ATLAS
WHAT'S THIS, SKEEZIX?
IT'S A NEW IDEA OF MINE, UNCLE WALT. I'M USIN' THE ATLAS AS A POSTMARK ALBUM AN' I'M PASTIN' EACH POSTMARK WHERE IT BELONGS ON EACH STATE.
I SUPPOSE I OUGHT NOT TO BE TOO TOUGH ON THE LITTLE RASCAL. HE'S LEARNING GEOGRAPHY WITHOUT KNOWING IT.
OF COURSE HE MAY NOT KNOW ANYTHING ABOUT THE RIVERS AND LAKES AND PRODUCTS AND MANUFACTURES BUT HE'LL KNOW THERE'S A SLEEPY EYE, MINNESOTA, JAW, MISSOURI AND KETCHUM IDAHO.

Today's New Books

Among the books published today are:

FICTION.

The Blind Man, by Olav Duun [Knopf], which chronicles the life of the Norwegian peasant.

To the Gallows I Must Go, by T. S. Matthews [Knopf], which records the psychology of a man led on by a callous and dangerously attractive woman.

MYSTERY.

The Documents in the Case, by Dorothy L. Sayers and Robert Eustace [Brewer & Warren], which unravels a mysterious murder caused by fungi poisoning.

ABOUT PEOPLE.

The Life and Adventures of Carl Laemmle [Putnam], by John Drinkwater [no less!].

The Life of the Empress Eugenie, by Robert Sencourt [Scribner's].

George Washington, by Paul Van Dyke [Scribner's], which is a record of Washington's formative years.

Burton, by Fairfax Downey [Scribner's], which is about the Arabian Nights adventurer.

NONFICTION.

Mrs. William Vaughn Moody's Cook Book [Scribner's], which is by our fellow townswoman, one of America's most famous authorities on good food and the wife of a famous poet-playwright.

Men, Women, and Conflict, by George A. Bartlett [Putnam], which is a discussion of love, marriage, and divorce by one of the judges of the Reno court.

Among the Nudists, by Frances and Mason Merrill [Knopf], which is a frank account of the nudists' colonies in Europe.

POETRY.

Kinds of Love, by Max Eastman [Scribner's], is the poet's first book since 1918.

'Little Caesar' Likes to Hear Coins and Guns

That's the Tune for This Gangster Movie.

"LITTLE CAESAR."

Sing a song of gangsters
Giving gat recitals,
Murder in their hearts and bullets in their little vitals.

Produced by First National.
Directed by Mervyn Le Roy.
Presented at Orpheum and Woods theaters.

THE CAST.

"Rico" Bandello...Edward G. Robinson
Joe Massara.....Douglas Fairbanks Jr.
Olga Strassof.....Glenda Farrell
Big Boy .....Sidney Blackmer
Police Sergeant Flaharty Thomas Jackson
Pete Montana.....Ralph Ince
Tony Passa.....Wm. Collier Jr.
Arnie Lorch.....Maurice Black
Sam Vetteri.....Stanley Fields
Otero .....George E. Stone

By Mae Tinée.

Good morning!

This is a mighty exciting gang picture. It buzzes with suspense; hoists a flag of romance and in its tragic moments is not above cocking the eyebrow of grisly humor.

As you watch Mr. Edward Robinson interpret the title rôle, it is very hard to believe that, in real life, he's a nice, genial citizen who is good to his family. There IS no good in "Little Caesar." He's the devil's spawn. He wants to be bad. He looks bad. He is bad. His malevolence is only exceeded by his conceit, and it is this last, that finally leads him into the web that Inspector Flaharty has been slowly and efficiently weaving for many moons.

Rico Bandello ["Little Caesar"] is a small town desperado when the story starts. He has big city ideas, however. Fired by newspaper reports of the shooting exploits of metropolitan gangs, he boards train to join them, taking with him his young pal of finer caliber, Joe Massara—a dancer.

Joe wants to go straight. He secures a job dancing in a night club with Olga Strassof. He falls in love with her and she begs him to quit the gang—which is shortly headed by none other than "Little Caesar." For, while the big time leaders are brazen bold and tough, the bad little egg from the sticks can always go them one better. None of them is so fearless; none so quick with the trigger finger as Rico Bandello.

Joe wants to go straight. Olga wants him to. But Caesar says—"NO!" . . .

That's enough of the story.

The picture abounds in sinister incident and has several sharply pathetic moments. The work of the supporting players is uniformly excellent, with Douglas Fairbanks, William Collier Jr., and George E. Stone presenting outstanding characterizations. Edward Robinson is perfect as the slimy plasm of imperfection, dubbed "Little Caesar."

Direction, etc., are grand. The film's an adaptation of the novel by W. R. Burnett.

It's paprika!

See you tomorrow!

* *

Visiting Rotary Delegates at Parley on World's Fair

Expressing international good will, foreign Rotarians of three countries met yesterday with officials of the World's Fair in the Administration building. The Canadian, British, and Dutch representatives, and American associates who accompanied them, are members of the board of Rotary International, and are attending a conference in Chicago. They were escorted to the fair grounds by Dr. Allen D. Albert, former president of Rotary International, who is assistant to the exposition president.

In the delegation were two Canadians, Theodore Torgeson of Estevan, Sask., and James W. Davidson of Calgary; two Britons, Arthur Chadwick of London, and Herbert Scofield of Loughborough; William de Cock Buning of The Hague, Holland; John Barrett, chairman of the International Pan-American committee; Almon E. Roth of Palo Alto, Cal., international Rotary president; M. Otterway of Port Huron, Mich.; Will Taylor of Springfield, Ill.; Richard Hedke of Detroit, and Chesley R. Perry of Chicago.

* *

Germans Make Excursions to See Remarque Movie

BERLIN, April 9.—(AP)—Banning of the American motion picture, "All Quiet on the Western Front," from German theaters has not kept a number of Germans from seeing the film, which is being shown in many theaters in countries just across the border.

MARRIED

MRS. H. H. HUNNEWELL.

Mr. and Mrs. J. P. Cirese of 533 N. Cuyler avenue, Oak Park, Ill., announce the marriage of their daughter, Helen Mathilde, president of the Illinois Women's Bar association, to Mr. Harry H. Hunnewell of Boston, Mass., son of Mrs. John A. Hunnewell. Wedding took place in Chicago on Easter Saturday.

Salvation Army Plans for Music Festival Tomorrow

The Salvation Army will hold a young peoples' competitive musical festival tomorrow at No. 1 Citadel, 1512 West Madison street. This is open to young people in Chicago and northern Illinois, and is the third annual festival conducted by the army. The events are open to boys and girls from 8 to 20 years and will consist of vocal and instrumental solos in four different classes. Silver loving cups will be awarded to the organization presenting the best brass band, string band and choral club. The judges have been selected by a committee from the North Central Kiwanis club.

Gen. Edward J. Higgins, head of the international Salvation Army, and the first person outside the Booth family to hold that post, will be a guest in Chicago.

* *

Cordon Club Guests.

Prof. Walter L. Bullock of the Italian department of the University of Chicago and Mrs. Bullock will be guests of the Cordon club at a tea and reception this afternoon.

Women, Dry Leaders, Meet Today to Report

Hoover, Wickersham to Receive Copies.

Washington, D. C., April 9.—(AP)—Twenty-one women comprising the national commission of women for law enforcement gathered in the capital tonight, prepared to draft tomorrow a composite report on prohibition described by their leaders as a "supplement" to the Wickersham report.

Announcement was made today that this document, "giving the viewpoint of women on enforcement," will be taken to the White House Saturday morning.

Additional copies will be sent to Secretary Mellon, Attorney General Mitchell, and Chairman Wickersham of the law enforcement commission.

Mrs. Henry W. Peabody, chairman of the women's national committee for law enforcement, said the 21 women commissioners would attend a luncheon of the national committee Saturday at which each would be called on for a two minute radio address.

Among the 800 expected guests, Mrs. Peabody said, will be Senator Borah of Idaho, Prohibition Director Woodcock, and Commissioner of Industrial Alcohol Doran.

* *

Circus Parade Revives Today; Elephants, Etc., to March in Loop

The old fashioned circus parade will be revived today after a lapse of ten years, when elephants, horses, clowns, and acrobats, augmented by rolling cages containing lions and tigers, will tour the loop under the banner of Sells-Floto.

At 11 o'clock this morning the parade will leave the Coliseum. Tom Mix, film cowboy, will be at its head. Somewhere in the line will be a contingent of cowboys and cowgirls from his Arizona ranch. Thirty-one elephants, a dozen camels, a large assortment of lions, tigers, tapirs, and seals, and also one hippopotamus will be attractions.

The parade will be the first since right after the war. The line of march will be up Wabash avenue to 11th street; 11th to State street; north to Randolph street; west to La Salle street; south to Adams street; east to State; south to 11th; and east to Wabash, and south to the Coliseum. Dress rehearsal will be held tonight and the first performance will be given tomorrow afternoon.

C. C.

THE STAGE

"THE FIRST MRS. FRASER," with Grace George as its star, will return to Chicago for an engagement of two weeks at the Selwyn theater, beginning Sunday, April 26. This comedy by St. John Ervine was an important item in last year's Dramatic league program. After six weeks at the Princess theater it was sent to New York, where it ran for more than 300 performances. Its title figured on most of the "ten best plays" catalogues of last season.

Miss George's return engagement will be under the auspices of the Dramatic League of Chicago, and thus forms a supplement to that organization's annual subscription program. The company will include A. E. Matthews and George Grossmith, as before. The only deviations from the original cast will be found in the minor rôles.

"O, Promise Me," a satirical farce dealing with the "breach of promise racket," is headed toward Chicago for a spring engagement. The play was staged by Sam H. Harris in New York with successful results, and he has farmed out the Chicago rights to our own Gregory Ratoff, recently of "Three Little Girls," who is boiling with ambitions to become an impresario.

Mr. Ratoff says that he will bring "O, Promise Me" to Chicago on or about May 3, at either the Selwyn, the Harris or the Apollo theater. He will engage several members of the original New York cast, to wit: Edward H. Robins, Matthew Crowley, Miss Sydney Shields, and Eleanor Bedford. Harlan Briggs, who played the pompous little banker in "It's a Wise Child" at the Erlanger theater last fall, will be signed up for the rôle first acted by Donald Meek.

Mr. Ratoff sponsored the engagement of "Candle Light," with his wife, Eugenie Leontovich as star, at the Princess theater last spring. He played one of the minor barons in the cast and acted as his own press agent. He figured until a few weeks ago as the Baron von Biebitz-Biebitz of "Three Little Girls," and also built up a reputation in the new profession of cabaret master of ceremonies.

Charles Hopkins is preparing to stage "The Roof," John Galsworthy's latest drama, at his theater in New York. The company will include Donald Meek, Owen Davis Jr., Gerald Oliver Smith, C. H. Croker-King, Alan Runge, Noel Tearle, Vera Neilson, Alice Belmore Cliffe, Hugh Huntley, Wilfred Seagram, Ruth Nugent, Edward Raquello, and Russell Thayer.

Maurice Schwartz and his Yiddish Art theater company from New York will appear at the Lawndale theater during the last half of next week. "Uncle Moses," a drama by Sholom Asch, will be his principal offering. This company has a high reputation among followers of the Yiddish stage.

C. C.

Kin of Nippon Royalty Due to Land Today

New York Guns to Fire Official Salute.

New York, April 9.—[Special.]—State department and army officials and many well known private citizens are cooperating in plans for the reception and entertainment of Prince Takamatsu, third son of the late Emperor Taisho and younger brother of Emperor Hirohito, the reigning sovereign of Japan, and Princess Takamatsu, who will arrive in New York tomorrow aboard the Aquitania for a visit to the United States.

Prince and Princess Takamatsu are Japan's royal honeymooners, who were married on Feb. 4, 1930, in the imperial palace in Tokio. They sailed on April 21, 1930, from Yokohama for Europe by way of the Suez canal for a world tour, and have visited most of the courts of Europe. After a visit to New York, Washington, Niagara Falls, Chicago, and the grand canyon, with a short stay in Canada, they expect to return to Japan in May.

The prince and princess will be greeted by the salute of 21 guns as the Aquitania, bearing the royal party, enters the harbor. This salute—the same that is fired for the President of the United States—is also fired in honor of members of reigning royal families. Under Secretary of State Benjamin Castle and Maj. Gen. Hanson E. Ely will be aboard the Macom as members of the welcoming committee. The prince and princess will be officially received at the city hall on Saturday morning.

The prince and princess will go to Washington next Wednesday and will call upon the President and Mrs. Hoover.

* *

Yankee Adviser Tells How Siam Retains Its Own Government

The long and independent history of Siam, whose royal rulers, King Prajadhipok and Queen Rambaibarni, will visit the United States this month, was recited yesterday in a lecture by Raymond B. Stevens before students at the University of Chicago. Mr. Stevens is adviser on foreign affairs to the Siamese government, and chairman of the American Friends of Siam.

RAYMOND B. STEVENS.

Mr. Stevens mentioned in his talk that Siam never has yielded its independence to any other nation, and is the only absolute monarchy in existence. Chicago, he said in conclusion, is well known in the Orient. Mr. Stevens will deliver another lecture today, and will depart for British Columbia to meet the royal Siamese party on its arrival April 17.

386,272 AMERICANS LIVE ABROAD; BULK OF THEM IN CANADA

Washington, D. C., April 9.—[Special.]—Estimates based on information submitted to the state department by its consular service indicate that 386,272 American citizens were living abroad on Jan. 1 last. Of this number 213,747 were in Canada, 84,309 in Europe, 20,795 in the West Indies and Bermuda, and 1,809 in Russia.

The figures included only those whose residence abroad has a permanent or semi-permanent character. It does not include tourists or others whose presence abroad was considered to be only transitory.

France leads all European countries in attracting Americans. The figures show that 25,961 Americans reside in that country. A total of 8,600 live in Great Britain and Northern Ireland, 7,830 in Czecho-Slovakia and 17,965 in Portugal, distributed as follows: The Azores, 16,642; Lisbon, 83; Oporto, 9; and Madeira, 28. Germany has 4,202 American residents.

The figures disclosed 13,734 Americans in South America, the largest number being in Argentina, 4,711. Bolivia has 291, Brazil 3,958, British Guiana 28, Chile 1,054, Columbia 1,316, Dutch Guiana 24, Ecuador 201, Paraguay 53, Peru 1,317, Uruguay 200, Venezuela 1,974.

Youths Strive for Chance at Training Camp

Ft. Sheridan Applications Exceed Last Year's.

A MONTH'S outing at the expense of the government, with sleeping in tents, swimming, athletic games, plain, healthful food and supervised drill under regular army officers has appealed to the youth of Illinois, Michigan and Wisconsin. Thus, although two more weeks remain before the lists are closed, only slightly more than five hundred applications still can be received for this year's Citizens' Military Training encampment at Fort Sheridan.

From a total of 6,500 applicants officers of the Military Training Camps association will select 4,700 youths to receive a month's training and the chance for a commission in the reserve corps. Six thousand applications already have been received and a large number of the remaining openings are being kept for Chicagoans.

"We have twice as many applications now as we had at this time last year," Dr. George F. James, national executive secretary, said. "Although the camps have been gaining in popularity each year, as the boys go home and tell their envious friends of their experience in 'the army,' this year's response is astounding. The fine weather of the last three days has done much to enhance the prospect."

The camps will start July 28. Clothing, food, equipment and all other necessary expenses will be borne by the government. Transportation at the rate of 5 cents a mile will be paid as part of the expenses. At camp the youths will sleep in tents, roll out at the break of dawn and spend the mornings drilling, hiking and on the ranges.

Three branches of service are offered at Fort Sheridan. The infantry is recruited in northern Illinois and southern Wisconsin, while the cavalry and artillery is recruited from the three states. That the old time love of the horse is not missing in modern youth is shown by the number of applicants for the mounted service.

Afternoons and special days will be devoted to swimming, boxing and competitive games. Instruction in all sports is given. Prizes for the best soldier, expert marksmanship and superiority in games will be given at the end of the period. Staff officers will conduct periodic reviews.

"There is an unprecedented enrolment in all parts of the country," President Charles B. Pike of the association said. "Ohio, Kentucky, Indiana, and West Virginia filled their quota in two days. From Pennsylvania to the gulf states have twice as many applicants as the camps can hold.

"This voluntary military training has for ten years proved to be a stabilising influence, inculcating loyalty and good citizenship," Mr. Pike added. "It is much to be regretted that just at a time when many young men of fine quality are out of work, congress did not offer an opportunity for greatly increased camp attendance."

Army and Navy Display Latest Scientific Accidents.

New York, April 9.—[Special.]—Army and navy instruments displayed here tonight include a new method of determining wind velocity and direction, expected to prove of great importance to aviators and in the prediction of meteorological conditions; a cobalt steel telephone magneto—the smallest in the world; a novel type of hand anemometer; a sound ranging device which includes in its mechanism a camera capable of taking and developing pictures in three seconds. These and other exhibits were explained by speakers representing the army and navy at "Science Dinner" of the American Institute at the Hotel Astor tonight.

Five army officers and five naval officers, each an expert in his own field, were introduced to 500 members and guests of the institute by Maj. Gen. James G. Harbord, United States army retired, who presided.

* *

Dr. C. E. McAllister Arrives Today for St. Luke's Pulpit

Dr. Charles E. McAllister plans to arrive in Chicago today to take up his work as rector of St. Luke's Episcopal church, Evanston. He will succeed the Rt. Rev. George Craig Stewart, bishop of Chicago. The new rector was formerly the pastor of St. Michael and All Angels church, Baltimore, which is one of the most influential churches in the east. A reception in Dr. McAllister's honor will be held at St. Luke's parish house, Wednesday, April 15. This was announced yesterday by T. T. Lyman, senior warden of St. Luke's. Dr. McAllister's formal institution will be held on Tuesday and will be conducted by Bishop Stewart.

* *

Boy Scouts May See the Jungle Film Tomorrow

Dr. Daniel Barringer, explorer, will address Chicago Boy Scouts at a special showing of his picture, "Jungle Hazards," at the Cinema theater tomorrow at 11 a. m. All the Scouts of the city are invited to this performance as guests of the thater, and will be admitted by Scout registration cards. In the afternoon he will speak before the Scoutmasters of the city in the Zoo house of the Lincoln park zoo.

OCEAN STEAMSHIP MOVEMENTS.

Arrived.	At.	From.
S. Washington	New York	Hamburg
Edam	New York	Rotterdam
Prins Hendrik	Manila	New York
Pres. Roosevelt	Cherbourg	New York
Chateau Amboise	Quarantine	St. John
Pennsylvania	Cherbourg	New York
Pennsylvania	Cherbourg	New York
Empress of Asia	Yokohama	Vancouver
Pres. Harding	Bremerhaven	New York
Pres. Roosevelt	Cherbourg	New York
Caledonia	Gibraltar	New York
Pres. Harding	Bremerhaven	New York
Empress of Asia	Yokohama	Vancouver
Hamburg	Hamburg	New York
Majestic	Cherbourg	New York
Pres. Wilson	New York	Manila

WHEN WORDS FAIL YUH

Young Chap, Aged 20, Feels Isolated, as He Doesn't Drink

BY DORIS BLAKE.

The reflections of the younger generation on drink and drinking are the most interesting phase of the whole prohibition mess. Interesting—and disconcerting. Never more so than when they begin to question the advisability of sitting in where the drinking goes on so as not to miss any of the fun. Let's take "Herbert," aged 20, as an example of what is meant:

"Recently," Herbert writes, "I attended a dance, escorting my best girl, who, like myself, does not indulge in any form of intoxicating liquor. Chairs and tables were arranged around the dance floor where couples retired in and between dance numbers. A conservative guess on my part figured that at least 90 per cent of the people gathered there at the tables had plenty to drink.

"We got some ginger ale and the waiter brought along a large bowl of ice. I soon discovered what the ice was for when large bottles appeared from out of the smoke laden atmosphere. There we are amidst all this hilarity and practicing temperance. Everybody was getting drunk and having a good time in the process and through all this we were cold sober.

"It sure was a trying night for me. I sure did want to join in the fun. But I resisted. I don't know whether it was worth it or not. Incidentally, that's why I'm writing you for your erudite opinion. Do you think I miss much fun by being a teetotaler? I once said I would never drink, and now I am 20 years old and so far have adhered strictly to my younger inhibitions. HERB W."

What prohibition argument needs, in my opinion, is not more evidence about its young crime makers but more testimony from the confused young Herberts, the decent young chaps who look upon the drinking scenes and with the inexperienced eyes of youth see only the glamor of the fun of it.

Hilarity, noise making, ready laughter being the ordinary expression to youth of a good time—is it any wonder these young people ask "What am I missing" and in youth's own way take the initiative to find out? We oldsters can only hope and pray that with the grace of God, and perhaps a good, strong girl influence, the nice young Herberts survive the test and "keep on adhering to their younger inhibitions."

DORIS BLAKE ANSWERS

Suitable Gifts.

"Dear Miss Blake: The fellow I love is in the hospital. What would be advisable as a gift? ANXIOUS."

Flowers are cheering. Books or magazines are always acceptable.

Buyers of Perfume Are of Three Types, Says One of the Trade

BY ANTOINETTE DONNELLY.

It is interesting to get an impression from the other side of the perfume counter than the one at which we, as customers, stand. That is, from the trade point of view, which angle I get from an article in one of the toilet trade magazines.

Here we find, among other things about ourselves, that we offer a study in contrast, of extremes; that our perfume demands have changed sharply in the last decade. We are typed, in a manner of speaking, into three classifications by Edna Colladay Pierce, who speaks for the trade.

There is the positive type, the neutral type, and the negative type. The first is decisive, according to Miss Pierce. She knows what she wants. In clothes, in her home, in business, in life. She may not know the name of the perfume she wants, but it will be spicy, distinctive, unusual.

The neutral type wants the latest or the newest thing in everything else, along with the newest perfume. Being a follower, not a leader, she prefers to have things chosen for and willingly acquiesces in what she is told. She will like a full, blended bouquet, or a heady fragrance, or one of mystic sweetness.

The third type, as you may guess, dosen't know what she wants. She can be sold unbecoming clothes, perfumes and cosmetics. Easy though she is to sell, she is no triumph as a customer, easily being the most discontented and trying person to have to deal with. To make a contented customer of her the suggestion is made by the authority I quote that she be persuaded into taking a dainty floral odor, or a light bouquet, perfumes from which there is little likelihood of an unpleasant reaction.

It is interesting in Miss Pierce's article to note how the woman's home, her dress, her talents, her sophistication or simplicity, her fastidiousness, her youth and her age are all considered in perfume making and in sale advice.

BEAUTY ANSWERS

BY ANTOINETTE DONNELLY.

C. C.: TO DEVELOP THE CALF of the leg suspend a pillow in the doorway, on a level with your shoulder; then stand back about two feet and kick the pillow—first with one foot, then with the other. Be sure to kick hard. Gradually increase the height of the pillow.

G. N.: RUB CALLUSES WITH pumice after soaking the feet in hot water to which a handful of sal soda has been added. Grease the parts with vaseline or cold cream to soften calluses.

Cases Show That Children Aren't Naturally Jealous

BY GLADYS HUNTINGTON BEVANS

Children are not naturally jealous of the new baby in the family. I don't say they're not jealous. I say they're not naturally jealous. Their tendency is to take easily and affectionately the new baby.

Observation is at the basis of my personal conclusion. But many deliberate experiments have been made with the situation of the first child and the arrival of the second baby and they quite definitely point the same way—that jealousy is not naturally the emotion aroused by the little brother or sister.

But jealousy often manifests itself. Why? Because some change has taken place in the first child's life after the baby is born, which makes him feel jealous. It isn't usually that his parents love him any the less. But they do something to make him feel that they do. They are the cause of his jealousy—not the baby.

They don't mean to be. They don't even know they are. They just don't sense that their small son or daughter needs to be prepared for such a big event and also to be considered after it happens.

However, it isn't always the parents' fault when a first child shows jealousy. Sometimes it's the fault of relatives who live in the family. I know of several cases where an uncle and aunt show the most shameless favoritism.

Then, too, sometimes friends and relatives who visit will actually ignore the first child or even make inane remarks about "noses being out of joint," or "not being the baby any more," etc.

Children have two ways of showing the results of unfairness when the new baby comes. One is to dislike and even hurt the baby. The other is unconsciously to sprout one or more behavior difficulties.

If we want to use the word jealousy we might say the first child shows his jealousy in these ways. But really the word jealousy does not describe his inner feelings as well as the word hurt. He is hurt—he feels a sense of loss—he is bewildered and confused by the sudden change in his status.

Children are not naturally jealous. Don't be thoughtless or unkind and rouse that emotion in them.

[Copyright: 1931: By The Chicago Tribune.]

Chase House Settlement to Be Benefited by Sale

All of the Episcopal churches of this city are interested in the rummage sale to be held April 24 and 25 at a location to be announced later for the benefit of Chase House Settlement and Day Nursery, at 211 South Ashland boulevard. The sale is sponsored by the auxiliary to the board of directors. The Rt. Rev. George Craig Stewart is chairman of the directors.

* *

N. U. International Club

Norwegian members of the International club of Northwestern university will give a program and supper this evening at the Grace Methodist church at 870 North La Salle street.

MOTION PICTURES DOWNTOWN | MOTION PICTURES DOWNTOWN | MOTION PICTURES DOWNTOWN | MOTION PICTURES DOWNTOWN

SPRING IS IN THE AIR!

The Happy Spirit of Spring Greets You in Every Publix-Balaban & Katz Theater!

Giant programs reflect the beauty of the season . . . gaiety . . . laughter . . . joy awaits all Chicago in the wide variety of smashing entertainment listed at these theaters.

PUBLIX-BALABAN & KATZ WONDER THEATERS

CHICAGO

RANDOLPH · STATE · LAKE

Doors Open 10:15 A. M.—55c to 1 P. M.

TODAY, a giant festival of springtime stage joys and Screen thrills.

—Three Stars IN PERSON—

RAY BOLGER

Ziegfeld's Funniest Comedian brings you gales of laughter!

OLGA STECK

International Singing Beauty, star of a score of stage plays.

—EXTRA ADDED ATTRACTION—

Chicago's own popular Student Prince Hero

ROY CROPPER

ALL IN PERSON in a gigantic stage revue of color and joy.

"ROMANTIC KNIGHTS"

Featuring the "THE STUDENT PRINCE ENSEMBLE"

Overpowering Screen Drama

A WOMAN MADE RECKLESS BY LOVE! A MAN DESPERATE BY JEALOUSY!

He eased a thousand pain-wracked bodies . . . yet tore to shreds the heart of the one woman he really loved!

WARNER BAXTER JOAN BENNETT in "DOCTORS WIVES"

She learned too late that the "double standard" applies to "Men Only."

Musical Novelty CHICAGO THEATER ORCHESTRA "Concert in Popular Rhythm" HERSCHEL HENLERE conducting.

ORIENTAL

RANDOLPH ST. near STATE

TODAY!

Life and Love in Chicago As Real As Your Every-Day Life

—WITH ACTUAL FAMILIAR SCENES OF CHICAGO ON THE TALKING SCREEN!

"3 GIRLS LOST IN CHICAGO"

GREAT CAST: LORETTA YOUNG, JOHN WAYNE, JOAN MARSH, LEW CODY, JOYCE COMPTON

Robert Andrews' Chicago Daily News serial story of three girls and their reckless whirl at romance in Chicago!

SEE MICHIGAN BLVD.—THE NEAR NORTH SIDE—THE LOOP as part of the story!

SPARKLING SPRING SHOW

BENNY'S BACK FROM THE EAST

Bubbling with new pep-songs, dances and a dozen knockout stage novelties.

BENNY MEROFF

and orchestra in "TOWN TOPICS"

HAP HAZZARD, laugh-a-minute comedian

BROADUS EARLE, genius of the violin.

LAMBERT BALLET, Dancing Sweeties

Extra! SMITH & DALE Comedy "Real Estators" | PRESTON SELLERS Organ Novelty

ROOSEVELT

STATE ST. near WASHINGTON

35c—9 A. M. to 1 P. M.—50c to 6 P. M.

To Her Country She Was Just "X27"—a Number!

But to the Man Who Took Her Love to Give Her a Few Hours of Bliss She Was the Most Glorious Woman Alive!

MARLENE DIETRICH in "DISHONORED" with VICTOR McLAGLEN

Here Is the Dietrich Whose Praises Are Being Shouted by All Chicago—the Flashing Woman of a Thousand Changing Moods—in Her Greatest Triumph!

EXTRA! "ALEXANDER'S RAGTIME BAND" Song Cartoon "STOLEN JOOLS" With 55 Hollywood Screen Stars

Paramount's Smashing Drama of International Intrigue and a Fascinating Woman Who Betrayed All Men With Her Kisses.

McVICKERS

MADISON ST. near STATE ST.

9 a. m. to 1 p. m., 35c; to 6 p. m., 50c

All roads lead to McVickers . . . for the most hilarious hit that ever hit Chicago!

When Will You Howl at

WILL ROGERS

in the greatest characterization of his career

"THE CONNECTICUT YANKEE"

A Fox Film Sensation

Maureen O'Sullivan, Myrna Loy, William Farnum

MICKEY MOUSE "Traffic Trouble" | HARRY RICHMAN "Making a Sale"

UNITED ARTISTS

RANDOLPH ST. at DEARBORN

35c—9 a. m. to 1 p. m.—50c Price to 6 p. m.

HURRY! HURRY! If you haven't seen the comedy king in the supreme laugh sensation of the century!

Charlie Chaplin in "CITY LIGHTS"

Thousands of Chicago fans have laughed hilariously at the new antics of the master of merriment! Join the crowds at once—he will leave soon!

Tomorrow—GALA MOVIE BALL Stevens Hotel TICKETS AT ALL BOX OFFICES

MOTION PICTURES DOWNTOWN | MOTION PICTURES DOWNTOWN | MOTION PICTURES DOWNTOWN | MOTION PICTURES DOWNTOWN

WOODS

RANDOLPH AT DEARBORN

ORPHEUM

STATE AND MONROE

Doors Open 8:45

IT JOLTED SHOCK-PROOF CHICAGO RIGHT OUT OF ITS SKIN!

Frenzied Crowds Left Gasping as a Mighty Volley of Startling Truth Thunders from the Screen!

LITTLE CAESAR

Face to Face with the Mug Who Runs the Rackets—Merciless Monarch of the Mob.

It's True! Every Startling Word of It!

With Stars Who Live Real-Life Roles

EDWARD G. ROBINSON

An Amazing Revelation as the Brutal Gangland "Big Shot"

DOUG. FAIRBANKS Jr.

Glenda Farrell

First National's Super Thrill Sensation!

RKO PALACE

LAST DAY

On the Screen "DRACULA"

—And Special Vaudeville Program—

MISS FRANCES WHITE | COUNT BERNIVICI | And Other RKO Acts

TOMORROW—The Startling Story of Love After Office Hours. Come, See What Goes On

"BEHIND OFFICE DOORS"

with MARY ASTOR, ROBT. AMES, RICARDO CORTEZ

The very private life of a very pretty private secretary.

AND HUGE R.K.O. VAUDEVILLE SHOW

You'll Love Her! LITA GREY CHAPLIN The singing beauty of stage and screen

ART HENRY Novelty "Wow" MacDonald Trio DICK HENDERSON Singing Comedian

First Appearance in Chicago! WILL OSBORNE Romantic crooning idol of the air & HIS ORCHESTRA

LAST DAY

STATE-LAKE

RKO

BARBARA Stanwyck IN "TEN CENTS A DANCE"

TOMORROW NIGHT GALA BALL STEVENS HOTEL TICKETS ON SALE AT ALL BOX OFFICES

CASTLE STATE AT MADISON "TEN NIGHTS IN A BAR ROOM"

PUNCH & JUDY Van Buren and Wabash Last 3 Days "ROSENMONTAG" —STARTING MONDAY— "SONNTAG DES LEBENS" WITH CAMILLA HORN Continuous 11 A. M. to 11 P. M.

CINEMA

CHICAGO AVENUE AT MICHIGAN

Cont. 1:30 to 11 P. M. Matinee 50c

CANNIBAL LOVE SECRETS Exposed by "JUNGLE HAZARDS"

Authentic African Jungle Picture Tells Dr. Davenport IN PERSON!

EXTRA! "ORIGIN OF JAZZ" A Jungle Orgy

STUDEBAKER

Daily 1:30 to 11 P. M. Last Time Sat. Night

"WHEN NAPLES SINGS"

(NAPOLI CHE CANTA)

ALTHOUGH AN ITALIAN FILM IT OFFERS DELIGHTFUL ENTERTAINMENT FOR ENGLISH SPEAKING AUDIENCES

Afternoon, 50c; Night, 75c; Sat. Night, 85c

Next Sun. 6 to 11 P. M. Week Days 12 to 11

NEWEST IMPORTED GERMAN FILM

VIENNA, CITY OF SONG Wien, du Stadt der Lieder

ROLLICKING MUSICAL TRIUMPH

MISCELLANEOUS

ESSANESS THEATRES

VOGUE Broadway at Grace Doors Open 12:30 P. M. Lew Ayres, the Baby Faced Killer "THE DOORWAY TO HELL" Nancy Carroll, "STOLEN HEAVEN"

400 6748 Sheridan 25c, 6:00 to 7:00 P. M. Double Feature Edmund Lowe, "MEN ON CALL" "THE PAINTED DESERT," Wm. Boyd

North Center Lincoln at. Irving Doors Open 1 P. M. Geo. O'Brien, "FAIR WARNING" Nancy Carroll, "STOLEN HEAVEN"

DEVON 6225 Broadway Double Feature Warner Oland, "DRUMS OF JEOPARDY" "FAIR WARNING," George O'Brien

KEYSTONE 3012 Sheridan Doors Open 6:00 P. M. Conrad Nagel, "RIGHT OF WAY" "NO LIMIT," Clara Bow

BIOGRAPH 2433 Lincoln Double Feature Conrad Nagel, "RIGHT OF WAY" "RESURRECTION," Lupe Velez

DAVIS 4614 Lincoln Double Feature Conrad Nagel, "RIGHT OF WAY" "KEPT HUSBANDS," Dorothy Mackaill Ravenswood Kiddies' Revue on the Stage

CRAWFORD 10 S. Crawford Double Feature Janet Gaynor, Charles Farrell "THE MAN WHO CAME BACK" Loretta Young, "The Truth About Youth"

EMBASSY 2940 Fullerton 25c 1:30 to 6:30 Raymond Hatton, "The Lion and Lamb" "EX-FLAME," Neil Hamilton PRINCE ALI IN PERSON At All Performances

LOGAN 2648 Milwaukee Ave. Double Feature Lupe Velez, "RESURRECTION" "Lion and Lamb," Raymond Hatton

BYRD Madison-Cicero Giant Unit Program Clara Bow, "NO LIMIT"

WEST END 121 N. Cicero Double Feature Janet Gaynor, Charles Farrell "THE MAN WHO CAME BACK" "CAPT. THUNDER," Fay Wray

LAMAR ½ Blk. S. of Morton "L" Oak Park Lupe Velez, "RESURRECTION," J. Boles

FOX THEATRES

MONROE

MONROE & DEARBORN

JOAN CRAWFORD in "DANCE, FOOLS, DANCE"

Thrilling Story of Newspaper's Gangster's Romance

MIDWEST Two Features "BAT WHISPERS"—Thrilling Mystery George O'Brien in "FAIR WARNING"

COMMERCIAL 2 Features George O'Brien in "Fair Warning" Alice White in "Naughty Flirt"

CROWN 4835 Division 2 Features Lupe Velez in "Resurrection" Fay Wray in "Capt. Thunder" On the Stage in Person Josef Manka, Poland's Strong Man

PORTAGE PK. TWO FEATURES Conrad Nagel in "Right of Way" Fay Wray in "Capt. Thunder"

SHERIDAN

SHERIDAN RD. & LOYOLA THE BEST 9

Two Features "BLUE ANGEL" with Marlene Dietrich Emil Jannings "MEN CALL IT LOVE" with Adolphe Menjou, Leila Hyams Late Show Tomorrow Night

TERMINAL Two Features Nancy Carroll in "Stolen Heaven" "New Moon" with Lawrence Tibbett Late Show Tomorrow Night

MISCELLANEOUS | MISCELLANEOUS | MISCELLANEOUS

9th Mother Great 2-Feature Program

GRANADA AND MARBRO PATRONS Again See FIRST RUN on the North and West Sides—TWO QUALITY PICTURES FOR THE PRICE OF ONE. SEE This Great Entertainment in the LUXURY OF THESE BEAUTIFUL THEATERS!

PUBLIX GREATER TALKIE THEATERS

GRANADA MARBRO

at Both Theaters

GRANADA: MADISON near Wells (30c—1:30 to 6:30)

SEE "REACHING FOR MOON" at 2:00—5:00—8:00—11:00

NOW! AS YOU'VE ALWAYS WANTED TO SEE HIM!

Doug Goes Entirely Modern—as a Wall Street Wizard matching wits with financial geniuses—as a mad-cap millionaire roaring after a girl he's seen but once!

Doug FAIRBANKS BEBE DANIELS EDWARD EVERETT HORTON in "REACHING FOR THE MOON"

June MacCloy, Jack Mulhall

The breeziest, thrilliest romance that ever startled Chicago!

MARBRO: CRAWFORD (30c—1:30 to 6:30)

See "BANGO" at 3:48—6:48—9:48

WILD, PRIMITIVE ADVENTURE!

Face the terrors of the black jungle! See man and beast fight for life. Gasp at the eternal battle for survival in the world's last untouched wilderness!

BANGO

Stranger than fiction—almost beyond belief

NOTHING EVER LIKE IT BEFORE!

Produced by ERNEST SCHOEDSACK maker of "CHANG" and "GRASS"

EXTRA—BOTH THEATERS

Latest News and Events | Novel Organ Solos

TOMORROW EVENING—GALA MOVIE BALL—STEVENS HOTEL—Tickets—all box offices

Doors Open at 1:30 P. M. 25c to 6:30 P. M.

NORTOWN

Western at Devon

"Refreshing As the Sea"

—Now Playing—

Sophisticated romance drama

"MEN" ADOLPHE MENJOU "SLIM" SUMMERVILLE Comedy, "The Royal Bluff"

"CALL IT LOVE" LEILA HYAMS Henri A. Keates at the Granada Organ

"Oracle Ouch" Cartoon Riot

"LOVE" NORMAN FOSTER Paramount Pictorial Novelty Cam

GATEWAY | BELMONT

Lawrence and Milwaukee Doors Open at 1:30 P. M.

Lincoln-Belmont-Ashland Doors Open at 1:30 P. M.

NANCY CARROLL—PHILLIPS HOLMES "STOLEN HEAVEN"

At Gateway "Blood and Thunder" Comedy Hit

At Belmont IN PERSON—"DAN and SYLVIA" of WMAQ

CENTURY | CONGRESS

Clark-Diversey-Broadway Milwaukee at Rockwell

Edna Ferber's colossal epic of love and empire

"CIMARRON"

RICHARD DIX—IRENE DUNNE and 10,000 OTHERS

"The Bum Bandit"—Cartoon Eddy Hansen, Organist

VARSITY 1710 Sheridan, Rd. PANTHEON Sheridan at. Wilson — RICHARD DIX "CIMARRON" IRENE DUNNE

WINDSOR 1325 N. Clark — NANCY CARROLL "STOLEN HEAVEN"

STATE 1814 W. Madison LA GRANGE 84 S. 5th Ave. Gr. MANOR 5400 W. North Av. — Chester Morris "THE BAT WHISPERS" Una Merkel

BERWYN 4454 W. 22nd St. — Gilbert-Walkley "GENTLEMAN'S FATE"

COVENT 5453 N. Clark — "Drums of Jeopardy" and "Devil to Pay"

BELPARK 2631 W. Cicero — "SCANDAL SHEET" and "Kept Husbands"

CRYSTAL North Av. Nr. Cal. — Greatest Record "Scandal Sheet"

It Pays to Advertise in The Tribune

Spring Starts with Gayety at Virginia Spa

BY THALIA

THERE seems to be an unusually large number of Chicagoans at Virginia Hot Springs this year, and reports from the resort make it sound very gay and pleasant. Spring golf, riding, and parties apparently are the principal diversions.

Mr. and Mrs. Donald R. McLennan gave a dinner party at the Homestead on Wednesday night, their guests including Mr. and Mrs. George McLaughlin, Mr. and Mrs. George Markham, Baron and Baroness Rosenkrantz, and others. On Tuesday evening there was a birthday party for Melora Pelouze, Col. and Mrs. William Nelson Pelouze's daughter, who was a "sweet sixteen" birthday child.

Others in the Chicago colony include the Valentine Bartletts, Mrs. Ralph M. Shaw, Mrs. James M. Hopkins and her daughters, Marjorie and Kay Goodman, Mrs. George A. Ransay with Cornelia and George Jr., the E. L. Cudahys, Mrs. James P. Whedon, Miss Frances Jeffery, the Edgar Stantons, Mr. and Mrs. Henry L. Hollis [their son-in-law and daughter, Mr. and Mrs. Alexander Kirk, were to join them last week, but remained in Chicago because of the illness of Mr. Kirk's stepfather, Mr. Arthur Sawyer], Mr. and Mrs. Cyrus H. Adams and their daughter, Mary Seymour Adams; Mr. and Mrs. Horace Armstrong and their daughters, Jean and Mary. Miss Jean is to play in the Dominion golf championship at the Homestead the week of April 20, in which are entered numerous outstanding women golfers.

Bertha Palmer Will Bow at King's First Reception.

Bertha Palmer was to have been in the wedding party for the marriage of Phoebe Logan and Joseph B. Terbell Jr. tomorrow afternoon, but she was informed that she was to be presented at the first of the English royal levees, and since preparations for leaving before their majesties necessitates her being in London some time before the presentation, she had to give up the idea of coming to Chicago before sailing for England. Her mother, Mrs. Potter Palmer, and she were to sail this week.

Meanwhile, Miss Logan, Mr. Terbell, and their attendants are having a busy round of gayeties. Miss Christobel Wheeler is giving a luncheon for the bride-to-be at the Casino today, and the rehearsal will be this afternoon. The Stuart Logans are giving the bridal dinner this evening at their apartment, and Betty Durham is to give a luncheon at the Casino tomorrow. Mr. Terbell and his bride are going to Bermuda on their honeymoon, and have taken a house in Highland Park to occupy when they return.

Members of The Tavern received their announcement yesterday for the "April Fooleries" of 1931, to be given on Monday night, April 27, at the Goodman. I understand that rehearsals and committee meetings are being held every day, and a great deal of spirit is going into the planning of skits and sets and all. Arthur Bissell is chairman of the committee, and George Dickson and Frank Breckinridge are doing most of the lining up and training of talent. Secretary Charles Collins' announcements say that the second "April Fooleries" will be of The Tavern, by The Tavern, and for The Tavern—a roistering, Aristophanic travesty of the life of the club and the town. Our amateur actors, authors, and stage directors are putting their most poignant yearnings and furious frustrations into the production of this frolic."

Some Travels, Spanish Dancing, and Other Interesting Things.

Here and thereabouts—The W. Tracy Aldens are to depart next Wednesday for White Sulphur Springs, to be gone until May 14. . . . Mrs. Arthur Bissell and Miss Adela Barrett departed on Wednesday for a trip of several weeks through the Shenandoah valley. . . . Miss Lucy Martin has returned from a motor trip to French Lick Springs. . . . Miss Clara Lake has returned from a sojourn of several months in Jamaica.

Every one who knows the amazing story of how Mrs. Mellen C. Martin "took up" the study of Spanish dancing, and of how she became so proficient in the art that she has appeared with glowing success in Seville, dancing the "Sevillanas," traditional dance of the city, with professionals, will be going to see her dance on Friday evening, April 24, at the Civic theater. She and Mrs. Adolph G. Domingues, wife of the Mexican vice consul, are to give a Mexico-American good will program.

Although Mrs. Domingues has sung at various gatherings and Mrs. Martin has danced at private parties, neither of them has appeared publicly in Chicago before. Not only has Mrs. Martin studied assiduously the dances of Spain and their interpretation, but she has also acquired copious knowledge of other matters Spanish. Well known Spanish visitors, among them Andres Segovia and José Iturbi, have said that the Martin house in Winnetka, a faithful and exact copy of an Andalusian dwelling, is "more Spanish than Spain."

Kaleidoscope—Dorothy Aldis is to speak at the luncheon to be given by the alumnæ association of the National College of Education for the senior class of the college at the Chicago Woman's club tomorrow. . . . The Drama league's little theater tournament will hold its 5th annual preliminary matinees on May 4, 5, 6, and 7, and the finals on Sunday evening, May 10. . . . Dinner party hosts and hostesses preceding the Lower North Community council party next Friday evening at the Bendix gallery include Muriel Winston, the Cyrus Hills, the W. Paul McBrides, Mr. and Mrs. Ambrose Cramer, who are entertaining for Angela Johnston and her fiancé, Willard Boyden; Mrs. Earl Hambleton, and the Randolph S. Paysons, who will have a number of other committee members as their guests. . . . Mrs. Walter S. Brewster is arranging the tea table or tables for the Antiquarians' Guelph treasure tea this afternoon, and will receive with Mrs. Chauncey McCormick. . . . The Arthur Meekers and the Howard Gillettes are giving their party to celebrate Mr. Meeker's and Mr. Gillette's birthdays at the Casino tonight. . . . The grand march at the Naval ball at the Naval reserve armory this evening will be led by Rear Admiral and Mrs. Walter S. Crosley, Maj. Gen. and Mrs. Frank Parker, and Brig. Gen. and Mrs. Manus McCloskey.

To Prairie Club Hikers.

The public is invited to join members of the Prairie club tomorrow on a hike from Forest Glen to Edgebrook. On Sunday the club has scheduled a walk from Fox River Grove to Carpentersville.

BRIDE OF BISHOP'S SON

MRS. JOHN CLYDE STEWART.
[Malcolm Balfour Photo.]

The marriage of Miss Eleanor McDonnell, daughter of Mr. and Mrs. John McDonnell of Evanston, to John Clyde Stewart, son of Bishop and Mrs. George Craig Stewart, took place last Tuesday afternoon at St. Luke's church in Evanston. After a trip to California the bride and groom will reside at 553 Hinman avenue, Evanston.

Brangwyn's Art on Display at Local Gallery

BY ELEANOR JEWETT.

ONE of the most important exhibitions Chicago has had this year is that of paintings and water colors by the great British colorist, Frank Brangwyn, current in the Carson-Pirie-Scott galleries and to continue to April 25. For the first time in a decade, more or less, we are confronted with Brangwyn's original work. It is true that lithographs and reproductions, even a few etchings, have been seen in various exhibits through the years, but mainly we have kept up the Brangwyn tradition through hearsay.

We have heard of his murals in London; we have heard of his great paintings; we have heard of his delicate coloring in renderings of architectural subjects. Brangwyn has nearly vanished as a man in the stories which color his reputation.

Now at one glorious blow, Brangwyn the painter is put down in our midst. Here is original work that we ourselves may estimate. Here is the painter as firmly responsible for his pictures as our painters in Chicago are for theirs. In everything but the flesh Brangwyn is present. And, really, with the gorgeous canvases spread in the Carson gallery, a Brangwyn in the flesh would be the little bit too much. Already we are prepared to take off our hat and give due reverence; no living presence would better untie our tongue, it might in fact call a halt on some of the eulogies we are prepared to offer.

It is hard to praise a person to his face without being conscious of the possibility that some of what you say is flattery, undue, uncalled for. In the present instance, Brangwyn away, flattery can run riot and fearlessly proclaim the good it sees. For instance, the striking picture of the "Swineherd," perhaps the most impressive in the group: here is a fine, a brilliant piece of work. Then the smaller "Old Houses at Limehouse," its delicate, variegated facade is fascinating in its values; and the "Yellow Dahlias," a rich banquet of glowing petals; and the "Mendicant," a great piece of character drawing; and "The White Peacock," delicate and delightful in composition. From these to the water colors, among them "Pont Henry IV over the Vienne at Chatelrault," one of the loveliest in coloring and handling, but all of them intriguing.

Brangwyn has received nearly every honor a painter may be given in this world. His fame is worldwide. On this score and on the merit of the present pictures, his exhibition is doubly, triply, well worth a visit.

NEW YORK SOCIETY

New York, April 9.—[Special.]—Mr. and Mrs. Amos Tuck French Jr. have leased the Villa Princesse at Cannes, France, for the summer.

Mrs. R. Horace Gallatin, who recently recovered from an attack of pneumonia, sailed on the Bremen to pass several weeks abroad.

Mr. and Mrs. George F. Humphreys have returned from Palm Beach, where they were the guests of Mr. and Mrs. Arthur McEwan.

Mr. and Mrs. Winthrop Newman have returned after a three weeks' shooting trip in the south.

Mrs. Bayard Sands Litchfield and Miss Barbara Litchfield will sail for Europe tomorrow.

U. of I. Alumnae Session.

Chicago alumnae chapter of Sigma Phi Beta of the University of Illinois will hold its annual card party this evening at the Hayes hotel at 64th street and University avenue.

De Paul Dance Tonight.

The sixth annual all De Paul university dance will be given this evening at the Knickerbocker hotel.

MOTION PICTURES DOWNTOWN

TOMORROW!
THE LAUGH TORNADO STARTS TOMORROW—The Cuckoos Themselves in a Dizzy Joy-Whirl... Hitting New Peaks of Romantic Fun!
BERT WHEELER
ROBT WOOLSEY
in "CRACKED NUTS"
A Radio Picture
Faster, Funnier, Than "Half Shot at Sunrise" or "Hook, Line and Sinker"
DOROTHY LEE
The cuckoos' cute little pal.
EDNA MAY OLIVER
Unforgettable star of "Cimarron"
THE BOYS BUY A SOUTH AMERICAN REVOLUTION
Dodge dames and bullets, Crack wise and wiser, Fall in love and out again!
EXTRA
Take a new golf lesson from JOHNNY FARRELL in sensational novelty sketch. "Duffer Swings"
RKO STATE-LAKE

MOTION PICTURES MISCELLANEOUS

PUBLIX-BALABAN & KATZ Wonder Theaters

TIVOLI
COTTAGE GROVE at 63 RD ST
35c 1:15 to 6:30
Come Early for Prompt Seats
SHE WAS FORCED TO CHOOSE BETWEEN LOVE AND REPUTATION!
Ruth CHATTERTON with PAUL LUKAS in "UNFAITHFUL"
Startling, vivid story of a beauty who shocked society—for the man she loved!
ON THE TIVOLI STAGE
FRANKIE MASTERS
in "Footlight Festades"
PEGGY TAYLOR—GARY LEON FOUR
Sensational Dancers!
BUDDY HOWE
Twinkling Feet!
CROWELL & ALLAN
Eddie Heme Organ Novelty
Silly Symphony Cartoon
See the hero and the heroine of "Anybody's Woman" in this tense new drama of warm, amazing love!
PARADISE
CRAWFORD at WASHINGTON
35c, 1:30 to 6:30
The Dancing Feat of Stage and Movie Fame
TOM PATRICOLA
IN PERSON!
MARK FISHER
Famous PEARL TWINS
ANN ROTH, clever sister of Lillian Roth
THE LAMBERT BALLET
Paradise Song Fest
Silly Symphony Cartoon Comedy
UPTOWN
BROADWAY at LAWRENCE
35c, 1:00 to 6:30
Hilarious High Jinks on the Stage!
TED COOK
JOE & JANE McKENNA
HECTOR & HIS PALS
FAMOUS THREE BLUE BLAZES
EXTRA! Broadway's Own Troupe Noted NED WAYBURN Dancers
Sweetest Melodies in Orchestral Feature, MARCELLI, Cond.
You'll Never Forget Her! A New Star of Dazzling Beauty—Strange Fascination!
A Story of a Girl Who Knew No Limits to Love—Who Plunged Willingly Into Life's Greatest Emotion—Forgetting All Else!
See This Slim Golden Girl—the Rage of All Europe!
ELISSA LANDI
and
CHARLES FARRELL with MYRNA LOY in "BODY and SOUL"
ADULTS ONLY
Censors' Orders
HARDING
MILWAUKEE AVE at SAWYER
35c Price, 1:30 to 6:30
Daring, Sobering Action Romance!
JOAN CRAWFORD in "DANCE, FOOLS, DANCE"
Charlotte Greenwood "Girls Will Be Boys" Eddie Mallett at the organ
SENATE
MADISON at KEDZIE
"FATHER'S SON"
LEON JANNEY LEWIS STONE
Leo-ti & Hardy Rio
MARYLAND
Comedy Sensation!
"TIMM AND HATTIE"
LEON ERROL LILYAN TASHMAN MITZI GREEN
CENTRAL PARK
FOUR SOUTHWEST
"THE BAT WHISPERS"
CHESTER MORRIS
Curtis Comedy
NORSHORE
HOWARD ST at CLARK
35c Price, 1:30 to 6:30
Intimate Secrets Riotously Revealed!
"THE ROYAL FAMILY OF BROADWAY"
Fredric March, Mary Boland, Ina Claire
LAUREL & HARDY Feature
"CHICKENS COME HOME"
TOWER
63 RD ST at BLACKSTONE
35c Price, 1:30 to 6:30
Heart-touching story of boyhood!
"FATHER'S SON"
With LEON JANNEY
LEWIS STONE, IRENE RICH
Charley Chase in "Looser Than Loose"
Grantland Rice Sportlight Revelry
RIVIERA
BROADWAY at LAWRENCE
35c Price, 1:30 to 6:30
Greater than "Covered Wagon"
"FIGHTING CARAVANS"
GARY COOPER
LILY DAMITA, Ernest Torrence
Charley Chase in "Looser Than Loose"
Harry Richman in "Checking a Date"
Tomorrow—GALA MOVIE BALL Stevens Hotel TICKETS AT ALL BOX OFFICES

MOTION PICTURES NORTH

HOWARD HOWARD ST. "L" 25c PRICE 1:30 TO 6:30
2—BIG FEATURES—2
LAWRENCE TIBBETT GRACE MOORE "NEW MOON"
Starting at These Times—2:37—4:34—6:31
RONALD COLMAN LORETTA YOUNG "DEVIL TO PAY"
Starting at 1:36—4:37—7:36—10:31
Exclusive Free Parking

ADELPHI 7074 N. CLARK
2 Talkies, Chil. 10c, Adults 25c
Clara Bow, Stewart Erwin, Harry Green, Norman Foster, "NO LIMIT"—Also Loretta Young, Conway Tearle, "TRUTH ABOUT YOUTH"—Silly Symphonette Talkumedy, News and Cartoon

BUCKINGHAM 3319 N. CLARK
2 Big Features
RONALD COLMAN—"DEVIL TO PAY"
GEORGE O'BRIEN—"FAIR WARNING"

RIDGE DEVON at CLARK
Adults 35c, Children 10c
Chester Morris—"THE BAT WHISPERS"
Dorothy Mackaill—"KEPT HUSBANDS"

DE LUXE Wilson & Broadway, Near "L" Station, Double Feature
CHESTER MORRIS—"BAT WHISPERS"
FAY WRAY—"CAPTAIN THUNDER"

NEW BRYN MAWR 1123 Bryn Mawr
2 Features
"RESURRECTION" and "RIGHT OF WAY"

LAKE SHORE Broadway at Belmont
Norman Foster
CLARA BOW—"NO LIMIT"

MAYWOOD

LIDO 5TH AVENUE AT WASHINGTON BLVD.
MATINEE DAILY—TWO ATTRACTIONS
Louis Wolheim, "A Gentleman's Fate"
George O'Brien, "Fair Warning"

FOREST PARK

FOREST MADISON ST. at DES PLAINES
MATINEE DAILY—2 FEATURES
CONRAD NAGEL—"RIGHT OF WAY"
JOHN BOLES—"RESURRECTION"

WEST

MADLIN Madison & Lincoln. Doors Open 12
Adults Only
Constance Bennett, "THE EASIEST WAY"
Also Talking Comedies and Other Great Novelties

MARSHALL SQ. 224 Marshall Blvd.
Double Feature
"RAT WHISPERS" and "RIGHT OF WAY"

WILSON 2418 W. MADISON
Mat.—"King of the Wild"
Wm. Boyd, "Painted Desert" & "No Limit"

AUSTIN

IRIS 5743-47 CHICAGO AVE.
Adults 25c, Children 10c
CLARA BOW—"NO LIMIT"

PLAISANCE 408 N. Parkside at Lake
Double Feature
Edmund Lowe—"Man on Call"
Carol Lombard—"It Pays to Advertise"

BERWYN

NEW RITZ 6304 W. ROOSEVELT RD.
Chas. Farrell—"The Man Who Came Back"
Janet Gaynor
Billie Dove—"Woman Who Was Forgotten"

DOWNERS GROVE

TIVOLI Double Feature
"CAPT. THUNDER" and "RIGHT OF WAY"

NO MAN'S LAND

Tonto del Lago Sheridan Road Between Wilmette & Kenilworth
GEORGE BANCROFT
"THE SCANDAL SHEET"

PARK RIDGE

PICKWICK Chester Morris
"THE BAT WHISPERS"

LAKE FOREST

DEERPATH Walter Huston
in "ABRAHAM LINCOLN"

WILMETTE

WILMETTE Winnie Lightner
"LIFE OF THE PARTY"

HIGHLAND PARK

ALCYON Walter Huston
in "THE CRIMINAL CODE"

MOTION PICTURES SOUTH

SCHOENSTADT'S PICCADILLY VALKIE THEATERS
Matinee Daily 30c to 6:30
MARIE DRESSLER
POLLY MORAN
The Laugh Riot of the Year
"REDUCING"
Starting Sunday, "Dance, Fools, Dance"
Last Feature Starts 10:30

PEOPLES ONE DAY ONLY—BY POPULAR DEMAND!
47th and Ashland
MARIE DRESSLER, WALLACE BEERY "MIN AND BILL"

HARPER Adults Only
3328 Harper Ave
LOUIS WOLHEIM "A GENTLEMAN'S FATE"

ATLANTIC Double Feature
39th and Crawford
GEO. BANCROFT "SCANDAL SHEET"

PALACE CONWAY TEARLE "TRUTH ABOUT YOUTH"
3242 W. 26th St.

KENWOOD CLARA BOW "NO LIMIT"
1328 E. 47th St.

R-K-O ENGLEWOOD 63rd and Halsted
25c, 1 to 6 P.M.
"CIMARRON"
Richard Dix, Irene Dunne
Chinese Kiddies' Revue
No Amateur Contest

HIGHWAY 63RD AND S. WESTERN
DOUBLE FEATURE
Geo. Bancroft, K. Francis—"Scandal Sheet"
C. Nagel, Loretta Young—"Right of Way"
Matinee Daily—Doors Open 1:30 P. M.

NEW REGENT 6326 S. HALSTED
Double Feature
THE TRUTH ABOUT YOUTH" and
Carmel Myers—"THE LION and the LAMB"

DREXEL 836 E. 63RD STREET
Adults Only, Dble. Feature
"Captain Thunder" and "Once a Sinner"

CHELTEN Exchange Avenue at 79th St
Twin Feature Program
Dorothy Mackaill—"KEPT HUSBANDS"
John Boles, Esther Velez—"RESURRECTION"

COLONY 59TH AND KEDZIE
DOUBLE FEATURE
CLARA BOW—"NO LIMIT"
RUTH MIX—"RED FORK RANGE"

JACKSON PARK Stony Island at 67th
Double Feature
Fay Wray—"CAPTAIN THUNDER"
Also Dorothy Mackaill—"KEPT HUSBANDS"

MARQUETTE 63RD AND KEDZIE
Double Feature
Geo. Bancroft, K. Francis—"Scandal Sheet"
Fay Wray—"Captain Thunder"

RAMOVA 35TH AND HALSTED
Double Feature
GEORGE O'BRIEN—"FAIR WARNING"
GRACE MOORE—"NEW MOON"

FROLIC 55TH AND ELLIS
TWO TALKIES
"Resurrection" and "The Right of Way"

HAMILTON 71ST AND PAXTON
ADULTS ONLY
Constance Bennett—"THE EASIEST WAY"

HARVARD 8312 HARVARD AVE.
GEORGE BANCROFT—"SCANDAL SHEET"

ROSELAND-STATE Michigan-112th Pl.
Mat. Daily
NANCY CARROLL—"STOLEN HEAVEN"

NORTHWEST

RIVOLI 4030 ELSTON
TWO FEATURES
Dorothy Mackaill—"Kept Husbands"
Fay Wray—"Captain Thunder"

TIFFIN 4031 W. NORTH AVE.
JUNE COLLYER
Warner Oland—Drums of Jeopardy
Charlie Chase Comedy—"DOLLAR DIZZY"

ADMIRAL LAWRENCE & CRAWFORD
DOUBLE FEATURE
CLARA BOW—"NO LIMIT"
MOLLY O'DAY—"SEA DEVILS"

COMMODORE 2105 Irving Park Blvd.
Two Big Features
Dorothy Mackaill—"KEPT HUSBANDS"
John Boles—"RESURRECTION"

MONT CLARE Grand Ave. at Harlem
Double Feature
NORMAN NAGEL—"RIGHT OF WAY"
FAY WRAY—"CAPTAIN THUNDER"

PATIO 4008 IRVING PARK BLVD.
DOUBLE FEATURE
EDMUND LOWE—"MAN ON CALL"
FAY WRAY—"CAPTAIN THUNDER"

ALAMO 2041 W. CHICAGO
Mat. Daily, Double Feature
"SCANDAL SHEET" & "RESURRECTION"

IRVING Irving Park Blvd. & Crawford
Double Feature, Jack Oakie
"Lucky Boy" & "The Man Who Came Back"

MOTION PICTURES DOWNTOWN

Warner Bros. Theatres
CAPITOL
79th & Halsted
COME ON, FOLKS! MEET A REGULAR FELLER!
He's Your Boy . . . The Boy You Used to Be!
Join in His Fun . . Share the Pathos That Comes When a Father Forgets That He, Too, Was Once a Boy . . When an Adoring Mother Must Choose Between Husband and Son.
BOOTH TARKINGTON'S
"FATHER'S SON"
He'll Dim Your Eyes One Minute—and Rock You With Laughter the Next!
A PICTURE OF EVERY FAMILY . . FOR EVERY MEMBER of the FAMILY
With This Wonderful Cast
IRENE RICH . . LEWIS STONE
AND LOVABLE YOUNG
LEO JANNEY
A First National Vitaphone Hit
FREE! FREE! FREE!
TICKETS TO THE GREAT EUROPEAN OLYMPIC
CIRCUS
At the Chicago Stadium
TO EVERY CHILD
Attending the Capitol, accompanied by one paid adult admission.

SOUTH

30c TILL 6:30
CYCLONIC DRAMATIC SENSATION
FOR ADULTS ONLY
AVALON
Betrayed by One Man . . . She Despised Them All
Donald Henderson Clark's Flaming Novel, Storming to Epic Heights as a Mighty Screen Drama
Millie
Helen TWELVETREES
JAMES HALL, LILYAN TASHMAN
FLAMING, LOOSE-FOOTED BEAUTY TORN FROM THE CHILD OF HER LOVE
Leaps the Hurdles of Convention to Make All Men Pay for One Man's Betrayal
A Radio Super Production

SOUTH

GROVE 79th-Cottage	HIGHLAND 79th-Ashland	STRATFORD
W. ENGLEWOOD 63rd-Ashland	DONALD COLMAN—LORETTA YOUNG in "THE DEVIL TO PAY"	MARIE DRESSLER POLLY MORAN with Anita Page—Wm. Collier, Jr. in "REDUCING" Louis of Laugh and Heart-Throb
OAKLAND SQ. 35th-Drexel	Bill, Fred, Gen. O'Brien, "Fight Guy" Nancy Carroll, "Stolen Heaven"	
LEXINGTON (ADULTS ONLY) 3120 E. 63rd	LOUIS WOLHEIM—MARIE PREVOST Anita Page—"Gentleman's Fate"	

JEFFERY 79th at Jeffery
"HIGHWAY TO HELL"
With Lew Ayres—Conrad Nagel
SHORE 87th at Exchange
"THE BAT WHISPERS" Chester Morris
SYMPHONY 3012 E. 71st
"A Free to Advertise" with Lew Ayres
CODEO 1521 E. 55th
Norman Foster—Lina Basquette—Lew Cody
"THE SCANDAL SHEET" George Bancroft

THE SIXTH JOURNEY

BY ALICE GRANT ROSMAN

SYNOPSIS.

John Falconer, a successful architect returning home to England from Cape Town, meets Hilary Revel, author of travel books, on shipboard. During the journey home their acquaintance grows into a friendship neither wishes to end.

John tells Hilary of his daughter, Judith, born of a café singer while he was a soldier. His wife, John says, magnanimously adopted the child. Hilary suspects such magnanimity. John's sister, Gertrude, became Judith's legal guardian when his wife died.

Hilary had taken her war-invalided brother, Hugh, who had just died, away from home ten years ago to give her younger sister, Christine, and brother, Stephen, a better chance. Hilary's stepfather is the only sympathetic member of her family.

Shortly after their return John and Hilary become engaged.

Judith leads a lonely life in her aunt's home. Her cousin Prue is her only friend. She has a private teacher, Miss Mead, while her cousins are away at school. Her father she knows as Uncle John. She senses she is different in some way from other children.

When Aunt Gertrude hears of her brother's engagement she sends Judith to the country. John is uneasy about Judith not being in school. He thinks it unfair to drag Hilary continually into the question of the child and Hilary feels that he has had enough interference in caring for Judith. John writes Gertrude for the truth. She replies that she cannot, as a decent citizen, send a waif of dubious parentage among other children.

Judith, at the farm of her former nurse Tracy's brother, is badly treated by the old servant. She has had no mail since her arrival. She meets Clive Harpenden, the little master of the home where she delivers cream for Tracy. Judy writes secretly to Prue.

Prue meets Hilary for tea and tries to enlist her aid for Judith. Hilary's vow not to interfere makes her rebuff Prue. They run into Tim de Merreville, whom Hilary and John met on the boat home. Tim drives Prue home and makes an engagement to drive her next day to visit Judith.

Falconer leaves town on a business trip.

Prue sees and talks to Judy and is indignant at Tracy's treatment of the little girl. Hilary, thinking over the problem of Judith, decides to write to John about her, and her letter is a great relief to him.

Tracy becomes unbearably abusive to Judy, and Judy decides to break her chains and run away to Prue.

INSTALLMENT XII.

A MISSING CHILD.

Towards seven o'clock, far on the road towards Bedford, the long blue bus stopped to take up the frantically waving figure of a little girl in a navy coat and white straw hat.

"All right, missy," said the driver, jumping down to open the door. "Think we was going to pass you, did you? My! there would be trouble if you didn't turn up at school because of me."

The morning Flier had carried a week ago other small girls in blue coats and white straw hats, going back to school after their half term holiday. This one, the driver supposed, had overstayed her leave and was a bit upset about it. . . . As he snipped her ticket and gave her two half crowns in change from his bag he smiled at her kindly. Judy somehow felt safe in his hands.

Afterwards she did not remember much of the journey to London except that, passing through Haydon village, she ducked her head, glad that her seat was an inside one. Nobody took any notice of the little girl. Men read their morning papers, women going up to shop chattered together. The soft low seat was very warm and comforting and from time to time Judy slept.

Getting out at Oxford Circus, however, fright and confusion came upon her, for she did not know the way to Bloomsbury and she and Miss Mead

"Prue! Prue!"

had always been warned by Aunt Gertrude never to ask directions of strangers. Policemen alone were safe, Aunt Gertrude said, but suppose already the news was out that she had run away and the police of London were watching for her?

She could not risk it. . . . A stranger it must be. They couldn't all be thieves, thought Judy, looking for a kindly face.

"Please can you tell me how to get to Bloomsbury?"

"No 7 bus to Kingsway and then left and you'll do it. . . . No, no, here's the bus, look."

The stranger was not a thief. She shoved the little girl almost into the conductor's arms and was off.

At Kingsway she walked left as directed, hiding whenever a policeman came in sight. Now and then she asked the way again and hurrying people paused to show her or consult each other. Every one was quite helpful and kind. Running away was almost easy, Judy thought, until she came to Prue's door and met defeat.

She rang and rang. She could hear the bell echo far away, but nobody answered. Wasn't Prue at home then? Had she heard already that Judy was missing and gone to look for her? The little girl began to tremble at this dreadful thought. Desperately she pulled another bell and faced with what courage she could the stranger who presently held the door ajar.

"Please, I want Miss Prue Livingstone."

"They're out, of course, gone to their classes at this hour in the morning. You'll have to call again."

The door was banged and Judy shut outside, but at least she had comfort. Prue had gone to her classes, she had forgotten the possibility of that.

For two hours Judith crept about the square, hoping no one would notice or think it strange. She dare not let the house out of her sight and sometimes she rested for a moment or two on the steps until some sound sent her hastily away again.

Did Prue come home to lunch? Judy had never heard her say, but hoped so dreadfully. A new terror was added to all the rest. She began to grow giddy and the world danced before her eyes. She was afraid of falling down and not being able to get up again.

A car raced into the square, pulled up before Prue's house, and two girls jumped out, laughing. In a moment the car was dashing off again and Judy knew it. It was the little one belonging to the man called Tim.

She was only a short distance off and she tried to run, crying, "Prue, Prue—O, Prue!" It was like a nightmare when you can hardly move though lions are after you and her voice was so husky and faint it seemed miles away. She made one last effort, reached the steps, and saw the door close before her despairing eyes.

"Prue!—Prue!"

She reached the bell, but she could not hear it ring for the drumming in her ears. She beat with her hands on the door and tried to shout, then felt the ground sink away from under her feet. A great darkness gathered her in and she knew no more.

. . . . . .

Falconer was on his way back to London and Hilary's heart sang within her. All day she had been at Greenwood, measuring and planning and consulting with Rogers so that she could have every detail ready in her mind to answer John's eager questions. His train was due at nine o'clock and in their telephone talk the night before she had promised to meet it. He would be tired out after the journey, but in the taxi she would cheer him with news of their home-to-be, then drop him at the club and take the taxi on. He would need a good night's rest and she meant to be very firm about this, even managing if necessary. She smiled at the thought.

From her father's easy chair, where she had been loafing until it was time to dress, she heard Christine and Steven come in from a test match, arguing hotly. From snatches of their talk it appeared that one of Steven's cricket gods had been on the way to a century and Christine was certain he would never make it.

Recalling a commission the girl had promised to do for her, Hilary went out into the hall just as the discussion rose to fever heat.

"All right, clever!" said Steven. "It is now 6:10 and the news will be coming through. Just hold your tongue a jiff and we'll get the latest scores."

They went into the drawing room, where the portable wireless set stood in a corner near the door, and Steven turned the switch.

"The test match," began a loud voice out of the box.

"Half a second, Hilary," called Christine.

"I beg your pardon, ladies and gentlemen. Before I give you the rest of the news, here is an S.O.S. which has just been handed in. Missing from Beech farm, Haydon, Bedfordshire, since the early hours of yesterday morning, Judith Harris, aged thirteen years, five feet two inches in height, pale complexion, brown hair worn in a plait, dressed in a white silk dress and navy coat, panama hat, brown stockings, and brown strapped shoes. The missing child is thought to have gone out for a walk in the woods and lost her way. Will any one who has any information please telephone the chief constable for Bedfordshire, or any police station. The name is Judith Harris, aged thirteen years, missing from Beech farm, Haydon, Bedfordshire."

"Rot!" said Steven. "They get a new one nearly every night. I believe they keep a chap to make them up. Come on now, test match. Here we are——"

Hilary heard no more. She was back in her father's chair, staring straight before her, with horror in her eyes.

She could think of nothing but John coming home to such news, if he did not know it already.

[Copyright: 1931: By Alice Grant Rosman.]

[Continued tomorrow.]

EMBARRASSING MOMENTS

Holding a Strange Arm.

My husband and I were on our way to attend the show at the neighborhood theater one Saturday night when my husband stopped at the corner mail box to drop some letters in the box for me. I walked slowly ahead and was trying all the time to strain my eyes to see what the feature picture was. I got a glimpse out of the corner of my left eye of a blue overcoat, the same shade as the one my husband was wearing. Without looking further, I reached out my left arm and caught the gentleman's arm, drew him close to me, and said, "Aw, I'll bet we won't like that picture!"

Just then my husband approached from the right and said, "S'matter, y'nuts?" I then looked around and saw that I was holding the arm of a perfect stranger. I don't know which was the most embarrassed. I could hardly distinguish his prominent red mustache as his face was a bright red, too.

L. B.

London Feels Realty Boom in Its Suburbs

BY JOHN STEELE.

[Chicago Tribune Press Service.]

LONDON, April 9.—The staid old lady of London is going on a real estate spree. She has a boom on which amounts to a first rate jag and, as usual in such circumstances, there is no thought about a possible headache afterward. Apparently, however, there won't be.

One of the reasons is that the London worker is becoming more and more a commuter. Consequently scenes are being enacted around the frayed edges of the old town comparable in every way to some of the expansions of Chicago, with each extension of city and suburban city transportation service calling down a land rush which might do credit to Oklahoma.

Fortunes are being made daily. Sale of farming and waste land in outer London for building purposes has worked wizardry with values. Prices range from twice to ten times the original land. Lucky landowners have benefited by no less than $500,000,000 within the last few months by the mushroom growth of suburbs, expert valuers estimate.

Some of these are well on the way toward becoming millionaires, and that means in pounds sterling.

New tube routes and construction or widening of arterial highways is responsible for most of the sudden wealth. One example is that of a subway extension which has increased the value of land near it by ten times. The line is an extension of the Piccadilly tube in the neighborhood of Southgate. Landowners there are asking as much as £5,000 an acre for plots which for farming purposes were priced at £500.

In the Edgeware district ground formerly worth £25 to £30 a foot is now going for £360 to £425 a foot. At North-East Actol land suitable for stores has jumped in the last three years to £250 a foot, from a start of £50 a foot. The population there within the last few years has increased from 600 to 20,000.

But it isn't only on the outskirts that London is doubling and trebling its value. Inside the city itself an equally surprising transformation is going on. This is partly due to the fact that a number of old leases have expired within the last five years. Sites in and near the West End are changing hands at as much as eight times the price which they brought five years ago.

* * *

Nobel Prizes Advance.

STOCKHOLM, Sweden, April 9.—(AP)—The five Nobel prizes will set a new high record this year, the Nobel foundation has just announced, each award being worth 173,206 kronor [$46,420]. Last year the prizes amounted to $46,350 each, and in 1929 to $46,299.

And Now Tailored Suits for Evening

"DOROTHY DULIN" "PARIS"

BY BETTINA BEDWELL.

PARIS.—[Special.]—Tailored suits, divided skirts, and 100 per cent feminine lacy frocks are hotly disputing for first place in the new Paris fashions.

The result will be, as you suspect, that any and all of them will be good, sartorially speaking, provided they suit your type, for the first and last style commandments of 1931 are: "Thou shalt dress becomingly."

Divided skirts are, as I have already told you, one of the biggest features of spring and summer fashions and there are so many versions of them being shown by the leading couturiers that it's hard not to find one you like.

A brand new style idea is Redfern's divided skirt evening suit, sketched today. It really unites several ideas. The tailored suit for evening, which you know is being sponsored by Patou, Talbot, and Ardanse, among others; the trouser skirt, sponsored by almost everybody except Lelong, and the feminine transparency, universally featured.

This Redfern evening suit is in pale green broadcloth. The trousers begin bursting into circular fullness a little above the knees and by the time they reach the floor they're wider than most skirts. The collarless broadcloth jacket is very wide open in front, a point characteristic of many smart jackets. It has three-quarter sleeves and inside pockets.

Femininity is upheld by the short slip-on tunic blouse of cobweb black Chantilly lace, utterly transparent, with its softly draped bertha and frilly peplum. A green velvet ribbon tied in front defines the natural waist.

Both DeLamarter and Stock Conduct During This Concert

BY EDWARD MOORE.

THE Chicago Symphony orchestra popular program divided itself in the matter of conductors last night at Orchestra hall. Eric De Lamarter wielded the baton in the symphony, Beethoven's Second, giving a performance that had both melodic outline and rhythmic force. Then, after the intermission, Frederick Stock appeared to conduct for the soloist of the evening, Lois Bichl, cellist, who played the Saint-Saëns Concerto in A minor.

The work would seem to be the season's best seller for cellists. Most of those who have applied for public acclaim this year have done so on the strength of what they could accomplish with it. Miss Bichl is an artist of technical competence and musicianly imagination. She approached it with confidence and projected it with fine pace and tone, thereby proving herself one of the foremost to have attempted it. Other numbers on the program were Smetana's "Vysehrad" and the Finale from Wagner's "Das Rheingold."

Margaret Sihler, contralto, and Robert F. Scanlan, pianist, were the two of the Young American Artists series at Kimball hall last evening. In Rameau's "The Three Hands," Dandrieu's "Les Tendres Reproches," and Schumann's "Papillons" Mr. Scanlan displayed many of the pianistic virtues of tone, touch, technical ability, and artistic sympathy, lacking only the physical, dancelike appreciation of rhythmic impulse to make a complete success of the Schumann number. Miss Sihler, it must be confessed, is at present in somewhat too early a stage of her artistic career to have registered fully what she will be able to accomplish after a later and more thorough study of the art of song.

A bandmasters' convention tending toward bigger and better things in band programs is now in session in Boston. Special band numbers have been written by Leo Sowerby, Percy Grainger, Henry Hadley, and Carl Busch. These are to be conducted by their composers except in the case of Dr. Hadley, who is forced to be elsewhere with another assignment. His work will be conducted by Victor Grabel of Chicago.

The new works will be played by a band of eighty. Other numbers will have a group of 400 players, the Finale of the "Tannhäuser" Overture and the fourth section of Respighi's "The Pines of Rome" among them. These and others will be conducted by John Philip Sousa, Edwin Franko Goldman, A. A. Harding, and Dr. Charles O'Neill.

* * *

Columbus Chapel Reopened.

HAVANA, April 9.—(AP)—El Templete, the little temple marking the spot where Christopher Columbus attended the first Catholic mass in the new world has been opened to the public for the first time in more than 100 years.

WASHINGTON SOCIETY

Washington, D. C., April 9.—[Special.]—Official society has spent the day canceling social affairs and rearranging plans because of the death of Speaker Longworth and the thirty days' mourning which will be observed. All dinners among the officials have been canceled until after the funeral.

Vice President Curtis has accepted the invitation of M. J. Winn of Louisville, Ky., president of the American Turf association, to be his guest for the Kentucky Derby, May 16, and will be accompanied by his brother-in-law and sister, Mr. and Mrs. Everett E. Gann.

The Siamese minister, Maj. Gen. Prince Amoradat Kridakara left here last night for Vancouver to meet the king and queen of Siam who will arrive there next Wednesday. He was accompanied by several secretaries and will accompany their majesties to Ophir Hall, the Whitelaw Reid country place in New York state. There they will remain for a week before coming to Washington.

Lieut. Col. U. S. Grant III., presided at the Appomattox day dinner of the District of Columbia commandery, Military Order of the Loyal Legion of the United States, held tonight at the Willard.

Mrs. Ira Nelson Morris, wife of the former minister to Sweden, is spending a few days at the Mayflower before sailing for Europe to spend the summer.

PATTERNS BY CLOTILDE

[Registered U. S. Patent Office.]

WOMAN'S AND MISSES' DRESS.

This accommodating little bolero dress for all occasions expresses youth and jauntiness.

It's neither fussy nor too sportive to span over the needs of an entire day. The softly falling bolero in a subtle way diminishes the width through the waist, and gives prominence to the flatness of the hipline. A printed crêpe silk in blue tones made the original of today's frock. Other schemes equally wearable are navy blue flat crêpe silk or a Roman stripe wool crêpe.

Pattern No. 3019 may be had in sizes 14, 16, 18, 20 years and 36 and 38 inches bust measure. Size 16 requires 3¼ yards of 39 inch material and 4½ yards of binding.

Order Blank for Clotilde Patterns

CLOTILDE PATTERNS,
CHICAGO TRIBUNE, 220 E. 42D-ST.,
NEW YORK CITY.

Inclosed find $..... Please send me the Clotilde patterns listed below:

Pattern No..... Size..... Price.....

3019.....

Name .....

Number and Street .....

City .....

State .....

How to Order Clotilde Patterns.

Write your name and address plainly on dotted lines, giving number and size of such patterns as you want. Inclose 10 cents in stamps or coin [coin preferred; wrap it carefully], for each number, and address your order to Clotilde Patterns, CHICAGO TRIBUNE, 220 East 42d street, New York City.

For Old People's Home.

Lloyd George chapter of the Daughters of the British Empire will hold its annual card party and dance this evening at the Hotel La Salle. Proceeds will benefit the British Old Peoples' home at Hollywood, Ill.

What's Doing Today

MEETINGS.

Chi Pi Alpha.....Palmer
Chicago Optometric society.....Stevens
Edgewater Catholic Woman's club.....Edgewater Beach
Merry Friends.....Edgewater Beach
Nat. Research council.....Auditorium
Phi Gamma Psi.....Stevens
Sigma Beta Beta.....Stevens
Tau Sigma Gamma.....Stevens

LUNCHEONS.

Alpha Chi Rho.....Field's annex
Beloit College alumni.....Mandel's Tower
Beta Theta Pi club.....Field's Main
Brown University alumni.....Field's Main
Chi Beta.....Stevens
Chicago Council on Foreign Relations.....Stevens
Chicago Culture club.....Palmer House
Daughters of American Revolution.....La Salle
Foreign commerce committee.....Palmer House
Harmonie club.....Auditorium
Kappa Sigma.....Stevens
Kildeer Country club.....Illinois Athletic club
Michigan College of Mines.....Field's Main
National Patriotic association.....Stevens
Notre Dame club.....Mandel's Tower
Optimist club.....Midland
Phi Delta Theta.....La Salle
Phi Psi.....La Salle
Pi Beta Phi.....Dental Arts
Pi Kappa Alpha.....La Salle
Sigma Phi Epsilon.....La Salle
South Shore Woman's club.....Woodlawn
Technology club.....Stevens
Theta Chi Club.....Glunz's restaurant
Theta Delta Chi.....University club
University of Wisconsin club.....Wellington
Willing Workers.....Great Northern

DINNERS, DANCES, ETC.

Alpha Beta Mu.....Sirens' hall
Alpha Kappa Psi.....Bismarck hotel
Alpha Omega Phi.....Bismarck hotel
Bay club.....Edgewater Beach
Beta Sigma Alpha.....Hotel La Salle
Cornell College alumni.....Hotel Knickerbocker
De Paul University band.....Knickerbocker
Delta Gamma club.....Auditorium hotel
Edgewater Presbyterian church.....Edgewater Beach
Federated Craftsmen club, No. 1.....Aragon
Justinian society.....Congress hotel
Kappa Sigma.....Knickerbocker
Abe Lincoln council.....Atlantic hotel
Lloyd George, Daughters British Empire.....Edgewater Beach
National Frat. of Deaf.....Atlantic hotel
Neugeistige Gesellschaft.....Bismarck
Press Writers club.....Adelphi

[Compiled by the convention bureau of the Chicago Association of Commerce, to which please send additions or corrections.]

AMUSEMENTS.

COLISEUM
STARTING TO-MORROW SAT. APR 11TH
CHICAGO'S OWN BIG SHOW
SELLS-FLOTO CIRCUS AND TOM MIX
GIANT DOUBLE MENAGERIE AND SIDE SHOW
(NO OTHER CIRCUS OFFERS SUCH AN EXHIBIT OF ZOOLOGICAL ANIMALS AND WONDERS—)
MASSIVE SPECTACULAR PAGEANT & TOURNAMENT.
TWICE DAILY 2:15-8:15
SEATS NOW ON SALE AT MARSHALL FIELDS-DAVIS STORE-LYON & HEALY 62D COLISEUM BOX OFFICE—
PRICES 50¢ TO $3.00—NOTE: CHILDREN HALF PRICE EVERY AFT. EXCEPT SAT. & SUN.

SEVENTEENTH CHURCH OF CHRIST, SCIENTIST, OF CHICAGO, Announces
A FREE LECTURE ON
CHRISTIAN SCIENCE
By MR. PETER V. ROSS, C. S. B., Of San Francisco, California,
Member of the Board of Lectureship of The Mother Church, The First Church of Christ, Scientist, in Boston, Massachusetts
In Assembly Hall, The Masonic Temple
32 WEST RANDOLPH STREET
FRIDAY EVENING, APRIL 10, 1931, AT 8 O'CLOCK
The Public Is Cordially Invited to Attend

ADELPHI EVERY NIGHT AT 8:30. MATS WED. AND SAT.
THE GREAT MYSTERY THRILLER
"THE NINTH GUEST" 2nd Month
"If you have a chord that can vibrate to a first-class mystery thriller, then take it to the Adelphi, where 'The Ninth Guest' is current."—C. J. Bulliet, Evening Post.

SELWYN EVERY SAT. AT 10:30 A. M.
FOR YOUR CHILDREN
The Best Show in Town
'THE LAND of OZ'
A JUNIOR LEAGUE PLAY
All Reserved Seats $1.50, $1.00, 50c.

BLACKSTONE TONIGHT 8:30
POP. MAT. SATURDAY, BEST SEATS $2
John Golden presents the Frank Craven Comedy-Smash—Direct from Broadway
That's Gratitude
with Allan Dinehart, Geo. W. Barbier
Nights $1.65—Wed. & Sat. Mats. 75c-$2

CORT—Eves. Ex. Sat. 50c-$1.50
—MATS. 50c-$1—
Now the Reigning Comedy Hit of Chicago
DE WOLF HOPPER
—in—
'WHEN FATHER SMILES'
IT'S FUNNY—Bring the Family—IT'S CLEAN

ERLANGER NIGHTLY AT 8:30 MAT. TOMOR. AT 2:30
Lenore Ulric
in "PAGAN LADY"

GRAND OPERA HOUSE MAT. TOMORROW 50c-$1.50
POSITIVELY LAST 2 WEEKS
Sigmund Romberg's Greatest Operetta
'THE STUDENT PRINCE'
Nights: 50c to $2.50—NO OUT RATES

Great NORTHERN POP. MAT. TOMORROW
THE GLORIOUS MUSICAL ROMANCE
Three Little Girls
Natalie Hall—Chas. Hedley—Nancy McCord

GARRICK POPULAR MATINEE TOMORROW
Earl Carroll Sketch Book
with William Demarest, Lenore Ulric, Eddie Cantor, The 3 Sailors, Fleet Time at Roseland Dancers.

AMUSEMENTS.

BERTHA OTT ANNOUNCES
THE PLAYHOUSE SUNDAY at 3:30
THEODORA LUELLA
Troendle and Canterbury
Pianist Dramatic Reader
CIVIC THEATRE SUNDAY at 3:00
LEILA DANCES OF THE ORIENT
Bederkhan
"She is lithe, graceful, graphic, alert—a personality with charm, magnetism and temperament. The public made no secret of its favor."—Herald and Examiner.

MAJESTIC POP. MAT. SAT. NITELY AT 8:30
GUY BATES POST
in "A LADY IN PAWN"
The story of a wife who acted as homemade collateral for $100,000 loan. Did her husband redeem her or the money-lender possess her?

HARRIS Extra Mat. Today
Proceeds to ACTORS FUND
GILBERT MILLER Presents
HELEN HAYES
in a new comedy by Neil Grant
PETTICOAT INFLUENCE
with HENRY STEPHENSON
Regular Matinee Tomorrow 2:30

ILLINOIS Positively 8 Weeks Only TONIGHT 8:30
Popular Mat. Tomorrow 2:25
The Theatre Guild, Inc., Presents
ELIZABETH THE QUEEN
with Lynn Fontanne, Alfred Lunt, Morris Carnovsky, Percy Waram
PLENTY OF GOOD SEATS AT BOX OFFICE

SELWYN Last 3 Times
LAST MAT. TOMORROW, 11:30
Lee Shubert Presents the Comedy Hit
Up Pops the Devil
with ROGER PRYOR and Sally Eilers

TWICE DAILY 2:30 and 8:30 50c to $2.50
NOW GREAT AMERICAN OLYMPIC
CIRCUS
80 Acts—700 People—8 Rings—2 Stages
Lots Best Offers Chicago Stadium
Chatbourn-Schaefer Bldg. 1560 W. Madison

PLAYHOUSE EVERY EVE. at 8:30
Prices, $2 Mats. Wed., Sat.
COMMENCING TOMORROW MATINEE
JEFFERSON DeANGELIS
—in—
APRON STRINGS

APOLLO Mat. Sat. $1.50
THE LAUGHING SMASH HIT
"STEPPING SISTERS"
with BLANCHE RING
(Singing Her Old Favorites)
HELEN RAYMOND GRACE HUFF

GOODMAN MAT. TODAY $1.50 NIGHTS $2.50 to $1
"The Sacred Flame"
SEATS $2, $1.50, 75c
Children's Mat. Tomorrow "Rebecca" (Cloaked)

KEDZIE PLAYERS
"THE MONSTER"
Starting Sunday Matinee: "PARLOR, BEDROOM AND BATH"
Catherine Cornell's Big Stage Hit

RIALTO
BURLESQUE
THE BIG SENSATION

Once a week with LISTERINE

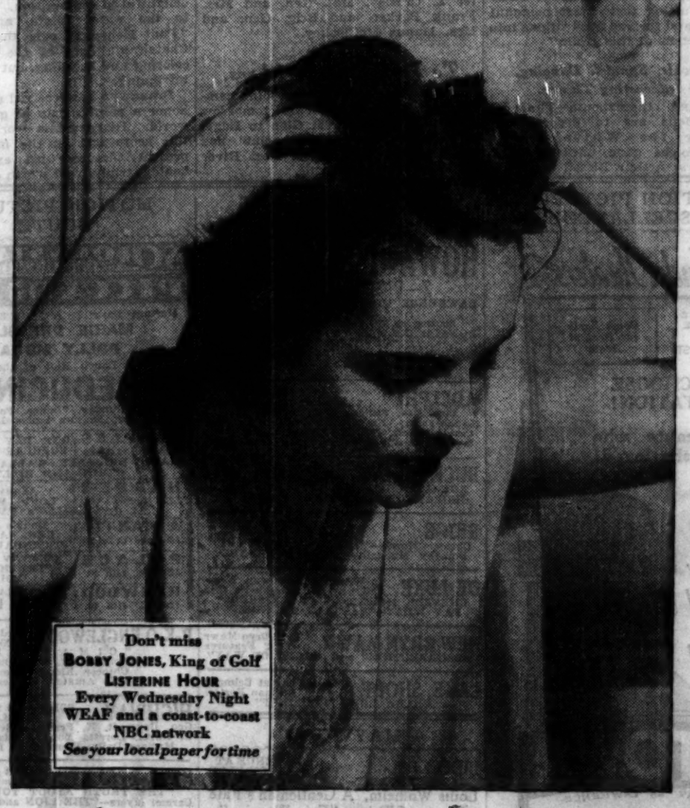

Don't miss BOBBY JONES, King of Golf
LISTERINE HOUR
Every Wednesday Night
WEAF and a coast-to-coast NBC network
See your local paper for time

Cleans the scalp "sets" a wave checks DANDRUFF

WHENEVER you wash your hair—and most people do it once a week—douse full strength Listerine on the scalp either before or after the rinse. Then massage the scalp and hair vigorously for several minutes.

You will be simply delighted by the wonderful feeling of cleanness and exhilaration that follows this refreshing treatment.

Moreover, it is unquestionably one of the best treatments for loose dandruff—for preventing it, and for overcoming it once it has started.

Many hundreds of women have told us that since making Listerine a part of the weekly shampoo, their scalp feels better, their hair looks more attractive, and they are never troubled with loose dandruff.

Of course, if dandruff does get a start, it will be necessary to repeat the Listerine treatment systematically for several days, using a little olive oil in conjunction with it if the scalp and hair are excessively dry.

Listerine removes and dissolves the dandruff particles and heals and soothes the scalp. Also, if infection is present—and most dermatologists define dandruff as a germ infection—Listerine immediately combats it.

Incidentally after a shampoo when the hair is unruly there is nothing like Listerine to make it set nicely. The same applies to a finger wave.

Keep Listerine handy at home and carry it with you when you travel. Medical men pronounce it the ideal safe antiseptic. Lambert Pharmacal Company, St. Louis, Missouri.

Do you have to be told?
Before any social engagement rinse the mouth with Listerine. Thus you automatically end Halitosis (unpleasant breath) the one unforgivable social fault.

LISTERINE
THE SAFE ANTISEPTIC

"The growing youth has a wolf in his paunch" —Old French Proverb

A MAYOR'S COOK TELLS WHAT HE LIKES AT TABLE

Spinach a Favorite in Cermak Household.

BY VIRGINIA SCHMITZ.

What does a newly elected mayor like to eat?

Well, it might be chicken soup with home made noodles or it might be spinach with just a touch of garlic. And in the case of Mayor Anton J. Cermak, it happens to be both.

Grapefruit and cereal, rye toast and a coffee substitute carried him nearly through one of the most gruelling days of his life—election day. It was a lighter breakfast than his usual one, according to Mary Fleming who presides over the kitchen of the Cermak home.

"Now usually for breakfast," she said, "he takes grapefruit or orange juice and some coarse cereal. Then maybe he wants a soft boiled egg and some rye toast or better still some bran muffins. He always likes fresh baked rolls with his meals."

Spinach Is His Favorite.

Little boys who have been told heretofore not to hide the crusts of their bread under the plate if they want to grow up to be President may now be told to eat their spinach if they want to be mayor. For spinach is Mayor Cermak's favorite dish, according to Mrs. Richey V. Graham, one of his daughters.

"He likes all kinds of vegetables," she said, "and eats very little meat, although he does like fish. But spinach with garlic is really his favorite."

And here is the cook's recipe for preparing spinach, in her own words:

"Of course, you have to clean it well first, then you cook it in salty water, and when it's tender put it through a strainer. Then you make a cream sauce with plenty of butter and add just the tiniest bit of garlic to it."

Chicken Soup Is Second.

But Mary Fleming thinks that chicken soup runs a close second for the favorite—chicken soup with egg noodles made fresh for the soup.

"He likes that for Sunday," she said. "And then there's halibut, breaded and served with a tomato sauce, and creamed beets and combination salad and celery—he likes those too."

Luncheon is Mr. Cermak's lightest meal, according to Mrs. Graham.

"He is often too busy to eat until 3 o'clock in the afternoon and then it will usually be just a plate of vegetable soup and a glass of buttermilk," she said.

The mayor's dessert requirements are simple. Jello or a frozen dessert or fruit are usually served. In fact, few fancy concoctions of any sort find their way to the Cermak table.

On New Mayor's Diet.

Cream soups, vegetables, eggs, rolls, and fish or other sea food make up the chief items of his diet, and most of these are served simply and without overmuch fuss.

A typical dinner menu would start off with a cream soup; then a salad of chopped lettuce and celery with tomatoes; halibut with mashed potatoes baked in the oven; spinach with garlic, and for dessert, frozen chocolate pudding. With this would be served bran muffins and rye bread, but no coffee.

HOUSEHOLD HINTS.

After washing endive, lettuce, dandelion greens, etc., put in a clean cloth bag and whirl rapidly to remove water. Mrs. H. J. L., Sterling, Ill.

Louisiana Ships Its First 1931 Berries

Some of the first of the 1931 Louisiana strawberry crop is being examined by Marie Doll, employe of the Shafton Produce company at 114 South Water market. [TRIBUNE Photo.]

Black Tea Is Green Tea Fermented: No Dyes Used

BY PAUL POTTER.

They say that even a tea tippling Englishman can have his eyes opened and his blasé countenance confounded by a trip into the bush laden Oriental countries.

For while the Britisher's "awfternoon" is utterly distracted if teatime is missed, he seems to know as little of the sources of this infused cup, drinking as he does about nine and a half pounds per person yearly, as does the average American who drinks less than a pound annually.

These tea leaves, tea balls, tea bricks, and the tea dust that have made commerce on the high seas since the early swashbuckling piratical eras, differ little in appearance from our ordinary garden variety of rosebush leaves. In fact, the Chinese will serve you a more delicate cup of tea than you have ever prepared, and afterwards you learn that they have used rose petals or chrysanthemum blossoms in the making of it.

The Beginning of Tea.

Not long ago, it was my fortune to dine with a group of these gracious Orientals in a quiet booth in Chicago's own bit of China. And that's where one can realize how delightful tea really is. Its part in the diets of these people for generations has come from turning a dire necessity into a charming social custom.

Those nations faced with the need of protecting their water supply by boiling it before drinking were the first to have decocted the delights from the leaf of the teabush. And not until about 1615 did the westerners learn of it.

Seated at this Chinese repast was the diminutive wife of the host. As hostess, I am afraid, she might have forever dissolved any desire for tea when she remarked naïvely that there was no difference between green and black tea, except that ink was used to color the latter.

Black and Green Tea.

She had piqued a reporter's curiosity. Now, after deliberate ferreting of facts, I find that these people were having a bit of inward amusement at my expense. I confront them with this information of mine, and they reply—"Yes, but most Americans seem to think black tea is colored or dyed. Please tell them the truth."

So, here and now, the truth about the mysterious difference between green and black tea is divulged to the world in newspaper columns—at least I've never seen any tea experts using such space to explain it, and the rank and file of Americans, it seems, are in the dark about this delightful drink.

Black tea is the fermented leaf; green tea is not.

It seems that in the process of stripping the bushes of their leaves every ten or fifteen days during the harvest season, the coolies either dump the green leaves into the rolling machines at once, or hang them up to ferment of themselves, then roll them—they turn dark naturally.

Both kinds are "withered" some 18 hours after the rolling, and fired at some 220 degrees to close the pores or stop fermentation. The green tea usually is fired twice to prevent any chance of this natural change of coloring.

While Uncle Sam is quite emphatic about having his pure food laws enforced, and these laws prohibit adulteration or dyeing of tea, if you want to explode the coloring fantasy, here's a test. Dry a black tea leaf between the folds of a white cloth napkin, and rub it vigorously. The dye, if any, will rub onto the cloth.

BOX FROM HOME IS WELCOME GIFT AT ANY COLLEGE

Proves Sure Way to Win Favor of Youth.

BY BETTY BROWNING.

Like manna to the tribes in the wilderness, like oysters to the walrus in "Alice," yes, like salmon to a milk fed kitten, is the box from home to the boy or girl away at school!

These are the days at the end of the spring vacation when doting parents are placing their darlings in trains, buses and roadsters with tearful adjurations to write often and study hard for those June exams. Little they reck how murkily loom the days ahead! Over are the vacation festivities, the prom season a memory, the football season half forgotten. The more fun your son, niece, grandchild or younger brother had then, the harder he will have to study now, in this time of bursting blossoms and spring fever.

Box Creates Real Stir.

All the undergraduate calendar affords in the way of relief is a stray house party, a possible baseball game or boat race, before examinations set in. Only imagine then, fond parent, aunt or uncle, grandmother, or sister, what a stir a box packed with food will cause in the sluggish current of activities. Breathes there a student with soul so dead that he will not write often and at length, much less fail to bring home straight A's in gratitude for so timely an offering?

Perhaps these concrete returns on your investment do not appeal to you. Here is a more spiritual consideration. You will be helping the student to be a gourmet! No one who has not lived on college fare realizes how atrophied the sense of taste can become. Six months will do the trick, but a single meal has worked miracles on a visiting friend or relative.

Considered Prize Dinner.

To illustrate the general character of the college diet: During the war an economy dinner, built around Boston baked beans and brown bread, was once substituted for the usual slabs of meat, piles of potatoes and pools of sauce. So enthusiastic was the reception of this honest-to-goodness meal that a decade later it was firmly established as the prize dinner of the répertoire, and even the habitual off-campus diners stayed at home the nights it made its appearance.

Moreover, in assisting the student to be a gourmet, you will be helping some one who at least tries to help himself. Numerous amateur sandwich makers go the rounds of the dormitories, with their wares every night, intent on remedying the inadequacies of the dinner. Others, more gifted in the culinary art, run small tea shops where between meals persons whose gustatory peculiarities find no outlet in the college menu revive memories of an indulgent home over savory combinations of cheese toast, butterscotch sundae, cinnamon rolls, chocolate cake, fudge, and brownies.

Crowd Hears About It.

In this state of affairs, picture only for a moment the joy which will greet your box. In the morning mail the recipient will find a red slip apprising him of his good fortune; by noon most of the crowd has heard the news.

If you have timed the arrival of your gift cleverly, it is Saturday and two methods of consumption are available. In case a quiet week-end with a trip to the movies is on schedule, probably the midnight feast will be chosen to instill a little deviltry into the program. If guests are up for the week-end, the Sunday breakfast will be in order.

If it's to be the midnight feast, pajama clad guests will begin to rally soon after the 10 o'clock bell. In one corner of the combined dining room, living room and kitchen a phonograph muffled under pillows and with a pin instead of a needle is playing "My Baby Just Cares for Me" or Beethoven's Ninth Symphony, as the case may be. The owner of the box in the rôle of chef is tinkering with a contraption intended to cook coffee over canned fire or alcohol burner, electricity being contraband; in the end that coffee will be made with water from the tap.

Chicken Big Treat.

The roommate meanwhile unpacks the box before the ravenous eyes of the guests. Whole fried chicken calls forth a murmur of appreciation from the onlookers. There is some one's favorite variety of cake. There are homemade preserves, candied fruits, and pickles, in this box, a pie, somewhat shapeless but still tempting.

Some one has brought along a box of candy, some one else has a basket of fruit. At last the feast is ready. It turns out there are no knives or forks for the chicken, but such obstacles are not recognized.

More formal preparations are demanded by the Sunday morning breakfast. There may even be a table set with a combination of two or three tea sets, and a corsage rearranged as a centerpiece. The basket may be the source of inspiration for the repast, but eggs, bacon, toast and hot coffee also are brought in containers from the nearest off campus restaurant.

This is indeed no ordinary breakfast. Cakes, pickles, cookies, chicken, pie, and fruits from the box clamor to be eaten; in fact, the eggs and bacon are in the nature of concessions to the guests. A classic campus drink always served with such a breakfast is so-called hot chocolate, made of cocoa powder mixed with water heated over the canned fire container. Into this is mixed a liberal amount of thick marshmallow cream, and more of the marshmallow is spread on bread to accompany the drink. Speaking, that is, for the feminine element of the party.

ILLINOIS GROWERS FIND NEW 'ELIXIR VITAE'—LOTS OF APPLE SAUCE

Grasping the annual spring urge that caused "grandpap" to call for his annual dose of sassafras tea, dandelion greens, rhubarb or some other homely remedy, the apple growers of Illinois are setting forth these days the merits of the sauce that is easily made of their fruit.

Fling away the cores and the skins if you wish, but cook kettles full of apples with very little water, and when well done use a strainer or sieve, these orchardists advise housewives.

A lump of butter and a little vanilla and a sweetening to taste will make the family welcome this simple yet delightful dish.

There He Goes!

He's WALKING NOW...walking all alone! That's when Ralston Whole Wheat Cereal counts for so much. Crowded into its whole wheat goodness are the things needed to keep little legs sturdy...busy little bodies fit...pearly white teeth sound...and chubby cheeks rosy red. Pure golden ripe whole wheat unrobbed of any of its natural goodness...that's Ralston Whole Wheat Cereal.

Remember how you used to help Mother make cookies? Here's the very kind. And they're always FRESH!

GRENNAN COOK-BOOK COOKIES

PACKAGE 12 COOKIES 10¢

DOUBLY DELICIOUS Because it's filled with Apples and Raisins

MRS. WAGNER'S FRENCH APPLE PIE

five portion size 25¢ two portion size 10¢

Subscribe to The Tribune

-⅓ MORE PADS—SAME PRICE

S.O.S

REG. U.S. PAT. OFF.

MAGIC SCOURING PADS

Pans glisten like new... in less time...with less work . . . at the magic touch of S.O.S. No extra soap or powder to bother with. Just wet the pad—and rub.

Sold by grocery, hardware, department and variety stores

Delicious!

—that's the one word that describes PETER PAN Food Products. You will be surprised at the genuine "garden taste" they possess.

At All A & P Food Stores

Tune in WBBM PETER PAN TIME—9:15 A. M. every Friday

6 cans of Peter Pan products free if you are lucky

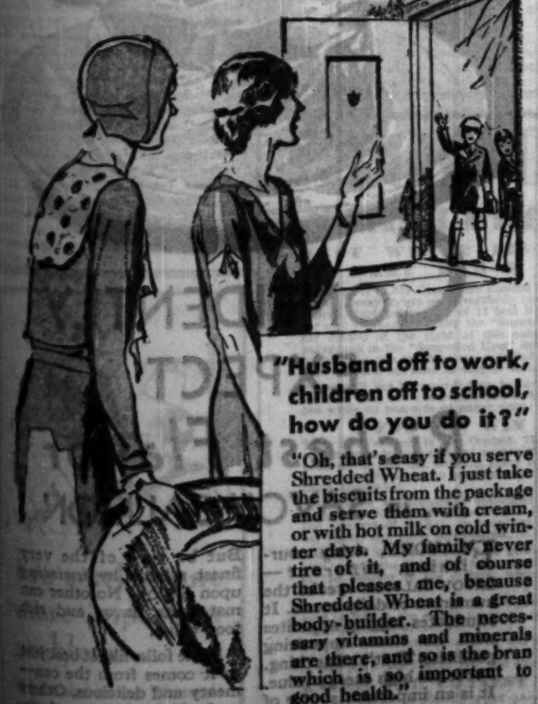

"Husband off to work, children off to school, how do you do it?"

"Oh, that's easy if you serve Shredded Wheat. I just take the biscuits from the package and serve them with cream, or with hot milk on cold winter days. My family never tire of it, and of course that pleases me, because Shredded Wheat is a great body-builder. The necessary vitamins and minerals are there, and so is the bran which is so important to good health."

SHREDDED WHEAT

WITH ALL THE BRAN OF THE WHOLE WHEAT

NATIONAL BISCUIT COMPANY "Uneeda Bakers"

Stop Clothes Fading and Soap Eat

Wash This New Way

Use the Modern Cleanser, Water Softener and Soap Saver

Keeps hands as soft and lovely as a cosmetic

CLIMALENE

Over $3,000,000 Packages Sold Last Year

In 10c and 25c Pkgs.

Try BOWLENE, The Modern Toilet Bowl Cleanser—NOW 10c

9¢ 19¢ 29¢

A&P Food Sale!

A&P BRAND Applesauce NO. 2 CAN 9¢

A delicious side dish for your Sunday pork roast—and equally palatable when served alone. Economical, too, at this low price.

KELLOGG'S Bran Flakes . . . PKG. 9¢

QUAKER Farina . . . . PKG. 9¢

QUAKER Hominy Grits . . PKG. 9¢

DEL MONTE Spinach . . . . 15-OZ. CAN 9¢

LIBBY'S Tomato Juice . . . PINT CAN 9¢

QUICK OR REGULAR Quaker Oats SMALL PACKAGE 9¢

Fight that "spring fever" with a substantial breakfast food that you know and like. A&P's low price makes it easy.

VIRGINIA SWEET Pancake Flour 20-OZ. PKG. 9¢

(Economy) Because A&P has millions of customers, it can serve each one of them more intimately than if it had but a few.

For behind your A&P store is an army of expert buyers and sellers who seek for a certain type of food a specialized buyer for you. A&P

A&P FOOD STORES

MIDDLE WESTERN DIVISION

THE GREAT ATLANTIC & PACIFIC TEA CO.

Celery	2 STALKS 19¢
Dromedary Grapefruit	NO. 2 CAN 19¢
Lakeside Wax Beans	NO. 2 CAN 19¢
Lakeside Peas	NO. 2 CAN 19¢
Vermont Maid Syrup	19¢
Dromedary Pitted Dates	PKG. 19¢
Candy Bars ALL POPULAR 5¢ VARIETIES	6 FOR 19¢
Wheatena	PKG. 19¢
Grandmother's ORANGE PEKOE Tea	½ LB. PKG. 19¢
American Family Flakes	MED. SIZE PACKAGE 19¢
Fels Naptha Soap	4 BARS 19¢

CAMPBELL'S Tomato Soup 3 CANS 19¢

IONA FULL STANDARD QUALITY String Beans 4 NO. 2 CANS 29¢

Full standard quality String Beans carefully put up in quantities counting kitchens, priced low enough to save you money—lay in a supply today!

Grapefruit JUICE	4 FOR 29¢
FRESH Green Peas	2 LBS. 29¢
DEL MONTE Asparagus Tips	NO. 1 SQUARE TIN 29¢
CALUMET Baking Powder	12-OZ. TIN 29¢
ENCORE Olive Oil	½ PT. CAN 29¢

PURE CANE (BULK) OR CLOTH BAG BEET Sugar 10 LBS. 48¢

SILVERBROOK Butter PRINT OR TUB LB. 28¢

Bananas LB. 5¢

GRANDMOTHER'S Bread WHITE POTATO WHOLE WHEAT 100% WHOLE WHEAT 16-OZ. LOAF 5¢

Gulden's Mustard 13¢ Lard 2 LBS. 21¢

A&P Food Stores

"A regiment of tea things were ranged on the dresser" —James Stephens

GREEN PEAS IS FAVORITE DISH OF VEGETARIANS

Now Is the Time to Plant Them.

BY RUTH DE YOUNG.

If green peas did not exist, so one "cordon bleu" is reputed to have paraphrased Voltaire's famous epigram, it would be necessary to invent them. And after reading the accounts of the great cynic's garden experiments at Ferney, I am inclined to believe he would not have resented this appropriation of his phrase as much as most authors resent additions to or subtractions from their text.

For even among gardeners and cooks of the eighteenth century there was a nice appreciation of the delicacy and flavor of fresh spring peas, and today, I boldly assert, there is no vegetable that is a more general favorite or appeals more strongly to the most epicurean of palates. Already housewives are combing the markets for the first batches of home grown peas and our kitchen gardeners are planting long rows of seeds that will blossom forth in a month of two in fat green pods.

There are those who believe in planting early, just as soon as the ground can be worked, while others are in favor of waiting until the weather has had time to warm the soil so the seed will germinate as soon as planted. Well do I recall the tradition cherished by a neighboring gardener that the first peas should be planted by St. Patrick's day. Just what blessing was thus invoked through the kind patronage of the Celtic saint I do not know, but our reluctant springs permitting, he sowed a small smooth pea with thankful heart and confident expectation that he would supply the household with new and "personal" peas by Memorial day.

Differ on Variety.

On the subject of variety as well as that of planting, gardeners will be found to differ, for every one of them has his avowed preference. You hear them argue the merits of Gradus vs. Telephone and of Laxtonian over Thomas Laxton. So, too, they dispute whether it is better to make successive sowings two weeks apart of one variety than to plant three or four varieties. But I venture a guess if you choose a fairly early wrinkled pea for this climate, you will not be disappointed.

Once planted and under way, the cook is the most important visitor to the garden. For after all is the pot not the honorable end of all vegetables, and may not she who presides over that final destiny have much sound advice to offer on the subject of their preparation for it? Let one who is a born cook but stroll through the kitchen garden and to her will be revealed all sorts of epicurean possibilities that the mere man with the hoe would never recognize. It is she who sees in a pint of peas and a handful of young carrots a dish fit for a king.

Time to Pick Peas.

"There is not enough of either vegetable to make it worth picking," says the man with the hoe, but the woman with the spoon knows that in cooking not only do two and two make four, but with a dash of genius they can be made to equal six or eight or ten. Hear her, too, on the value of picking peas before they are over-developed. There are so many gardeners who hold girth as the goal to be striven for, thus sacrificing much of their flavor, sweetness, and succulence. The cook knows better, for she recognizes that picked when the pods are green and full and cooked within a few hours after picking, they are as delectable a treat as the garden offers.

And when it comes to this cooking process the best queen of the ladle will tell you to put the fresh green peas in an open kettle of boiling water, just enough to cover them well, and then to watch the clock if you would have them retain their flavor and good color. Twenty to thirty minutes is the average time allowed for cooking peas, but careful attention should be given to remove them when tender and avoid overcooking. To retain the natural sweetness of peas, especially if they are slightly old, many cooks recommend adding a few of the empty pods, to be removed, of course, before serving. In the case of peas gathered very young, the pods may be eaten in the same manner as snap beans.

How French Prepare Them.

Never to throw away the water in which peas are cooked is another admonition well to remember. It is far better, if too much remains when the vegetable is tender, to evaporate it by boiling, for in so doing the minerals and flavor otherwise thrown away are retained. One teaspoon of salt should be added to each quart of water used for cooking peas, but the use of soda to make them retain their green color is unnecessary in this area. For Chicago city water is sufficiently alkaline to allow the volatile acid so harmful to the color to escape. Where water is neutral or even slightly acid, never more than one-sixteenth teaspoon of baking soda should be used for each quart of water. When ready to remove from the stove, season with a little butter, salt, and pepper, and presto, the peas are ready to be served.

The French method of preparing peas differs essentially from ours in that French chefs cover the bottom of the kettle with lettuce leaves and lay the peas on these. Very little water is used as that adhering to the lettuce after washing in addition to that drawn from it by the heat is almost sufficient. When tender they remove all the lettuce, saving the juice, however, and season the peas with cream, butter, pepper and salt.

Cream of Pea Soup.

If you are not so fortunate as to have a kitchen garden, use care in buying peas at the grocery or market for there is scarcely another vegetable that loses so much by not being fresh. Be sure to select the plump, green pods, for when shriveled or of a yellow cast they are old. The price of peas is based principally on the work required in their culture and the time taken in picking the pods. To grow them and to eat them are pleasures, but to pick them is real work.

Cream of pea soup is one of the favorite dishes prepared with this vegetable. The recipe follows:

3 cups fresh shelled peas.
3 cups cold water.
1 slice medium onion.
1½ teaspoons sugar.
1 teaspoon salt.
1 tablespoon flour.
1 tablespoon butter.
⅛ teaspoon salt.
Dash pepper.
2 cups rich milk.

Add enough boiling water to cover peas well (about three cups) and three-quarters teaspoon salt. Cook in uncovered pan until peas are tender (from 20 to 30 minutes). Drain liquid from peas. Add onion, sugar, and salt and simmer five minutes longer. Rub through a coarse sieve. There should be two and one-half cups of pulp and liquid. If not, add water. In the meantime prepare a white sauce of the remaining ingredients. Add pea puree to hot white sauce. This will provide six servings.

Parlous Days in Yazoo Valley

(By Edward F. Younger)

Yassuh, times pow'ful ha'hd dis y'ar in de South,
H'it jes' 'pears lak dey's a h'ant on de lan',
Ev'thin' jes' nachelly dyin' of drouth,
Nary wu'hk, ner money, ner eatments at han'.

Us is prayed f'r rain, Suh, day atter day,
But h'it 'pears lak de Lawd plumb outen rain.
Ouah po' pindlin' crops all shrivelin' away
An' de fiel's as barren as ary plain.

Howsomeveh, us ain't los' all ouah faith yit,
Good Lawd ain't gwine let us stahve t' deff.
Reckon us gotter mek de bes' of h'it,
So hongry us kin skasely draw ouah breff.

Ol' Cap'n bin a-he'pin us all dat he kin,
Sharin' he's hawg meat an' taters an' sich,
Diggin' down t' de bottom he's co'hn meal bin,
But he say he sho'ly nigh de las' ditch.

Ol' Cap'n keep tellin' us be cheerful lak,
Sez a li'l stahvation good f'r ouah helt',
Sez good times suttinly gwine come back
An' when us hongry, jes' tighten ouah belt.

I is tightened my belt, lak all of de res'
Tuk up de slack twell dey ain't no mo' slack,
When my innards ache, I kin on'y guess
Ef dat pain's in my belly er in my back!

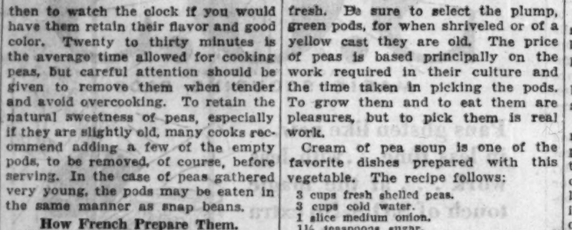

REMOVE CAKE FROM PAN SOON AFTER BAKING

Cool on Wire Rack and Ice.

Three Meals a Day

Tomorrow's Menu.

MORNING.
Grape Juice
Coddled Eggs
Currant Muffins Apple Jelly
Coffee Cream

NOON.
Tomato Juice
Escalloped Oysters
Toast
Celery
Milk

NIGHT.
Broiled Steak Creamed Potatoes
Buttered Asparagus
Lettuce Salad
Orange Pie
Coffee

Sunday's Menu.

MORNING.
Sliced Bananas
Uncooked Cereal
Bacon and Fried Apples Toast
Coffee Cream

NOON.
Stewed Chicken Dumplings
Baked Sweet Potatoes
Sliced Cucumber and Onion Salad
Rhubarb Tart
Tea

NIGHT.
Tuna Fish Salad
Sandwich
Radishes Olives
Rhubarb Tart
Milk

BY META GIVEN.

M. S. asks: "Should cake be removed from the pans as soon as it is baked or should it be cooled in the pans?"

Sponge cake and angel food should be cooled in the pan. Butter cake should not.

Leaving butter cake for two or three minutes to shrink from the sides of the pan is sometimes an advantage. But to leave it there to cool entirely is to obtain a cake wet on the bottom. I like to remove cake to a cooler, which is a wire rack with short legs. The cooler permits a circulation of air underneath and the cake cools evenly and quickly at the temperature of the room. As soon as the cake is cool it should be iced. If it is not iced it should be put where it will be away from dust and from moving air which dries cake out. Iced cake should not be put away until the icing is hard.

Cake Storage.

And this leads to another inquiry that we have had: "In what kind of a box should cake be stored—in a box with or without ventilation?" That depends upon the cake. If the cake is a kind that attracts moisture and becomes sticky on standing it is best to exclude air unless you want the cake to become more moist than it is.

A fruit cake is better for acquiring some moisture and for it a ventilated box is the best. The fruit in cake as well as honey or brown sugar contains an invert sugar that attracts moisture, and additional moisture can come only from the air. Of course, no cake should be placed in a position where circulating air continuously passes over it, for that would certainly dry out any kind of cake.

Fruit cake is the only kind of cake that improves with age.

For Fluffy Mashed Potatoes.

Mrs. F. D. asks: "Why do my mashed potatoes always contain a few lumps even though I beat them hard? I have friends who serve the fluffiest of mashed potatoes without a trace of lumps." I suspect Mrs. D.'s equipment for mashing and whipping potatoes is at fault. And her friends no doubt use either a wooden masher or a potato ricer and a spoon to whip the potatoes.

It is almost impossible to get all the lumps out of some potatoes with a wire masher and it stands to reason that the wires cannot always hit the lumps. But lumps cannot escape the force of a wooden masher or a potato ricer. If you do not own a ricer, I recommend that you buy one. It will prove an indispensable help in the preparation of many foods. When you rice potatoes first rinse the ricer with boiling water to warm it up. Then the potatoes keep hot and the work will go faster.

Prize Winners Sunday Dinner Menu Contest

FRIDAY, MARCH 27.

First Prize—$50.
Mrs. Edna Schulz, 3740 N. Springfield-av.

Second Prize—$25.
Mrs. F. W. Custer, De Kalb, Ill.

Third Prize—$15.
Mrs. William Farmer, R. R. No. 1, Niles, Mich.

Fourth Prize—$10.
Miss Cecil Pease, 3307 Emerson-av., North Minneapolis, Minn.

Fifth Prize—$5.
Mrs. P. O. Jacobs, 1005 S. 4th-st., Clinton, Ind.

31 Prizes.
Mrs. R. S. Gawthorp, Stewardson, Ill.
Sally Armstrong, 1809 Chicago-av., Evanston, Ill.
Mrs. H. I. Gibson, 4631 Prospect-av., Downers Grove, Ill.
Clara Fritsch, 35 N. 23d-st., Lafayette, Ind.
Mrs. Lorraine Lucas Sinton, 844 E. 52d-st.
Johannah Walsh, 5117 University-av.
Edith Duey, R. R. No. 4, Akron, Ind.
Mrs. G. W. Baldridge, 514 S. Austin-blvd.
A. M. McLaughlin, Green Gables, Newton, Ia.
Mrs. Horace Adams, 11139 Longwood-dr.
Mrs. H. M. Julian, 418 Market-st., Rockford, Ill.
Cecelia Ens, 5837 West End-av.
John Shults, 2942 Warren-blvd.
Miss Dorothy Jones, Pendleton, Ind.
Amanda S. Henken, 6321 N. Talman-av.
Mrs. A. J. Wrzesinske, 307 E. Maple-av., Beaver Dam, Wis.
Mrs. Francis Roberts, 5017 Adams-st., Miss Leila Houser, Wright Hall, Alma, Mich.
Mrs. Katherine Shafer, 3136 Cullom-av.
Miss Ruth Sunderman, Decatur, Ind.
Rose Vento, 627 Milwaukee-av.
Lilyan Mundt, 3220 W. Pierce-st., Milwaukee, Wis.
Mrs. E. L. Miller, 5517 N. Mason-av.
Marie Wehler, P. O. Box 467, Algona, Ia.
Mrs. S. Museleske, 2044 N. Albany-av.
Mrs. Daniel A. Kelley, Hubbell, Mich.
E. J. Etges, 5409 Princeton-av.
Emma Opfer, Hudson, Ia.
Mrs. Lucille Colbeck, 2044 N. Albany-av.
Mrs. Grace Veeder, Lock Box No. 77, Friendship, Wis.
Sophia Ulias, 2332 Byron-st.
Mrs. Florence Mather, 337 Downey-av., Indianapolis, Ind.
Margaret Jane Edwards, 5240 Sheridan-rd.
Mrs. S. O. Johnson, 1218 Williamson-st., Madison, Wis.
Kathryn Czarnecki, 9039 Colfax-av.
Mrs. Grant B. Parker, 7411 Drexel-av.
Mrs. W. L. Sexton, 1347 W. 91st-st.
Miss Olive Thomas, 665 Pipestone-st., Benton Harbor, Mich.
Mrs. Ed Wisler, 702 Lincoln-way, E., Galion, O.
M. Wowasek, 7005 S. Artesian-av.
Dorothy I. Jones, 1303 Longfellow-st., South Bend, Ind.
Blanche Rocan, 2654 S. Springfield.
Mrs. Clarice Wyn Schmall, 2013 Belmont-av.
Mrs. Stanley Hansen, 5915 Bryn Mawr-av.
Mrs. Lura McClure, Argos, Ind.
Mrs. Edward A. Ruckman, 40 Broad-st., Hillsdale, Mich.
S. Newberger, 5117 University-av.
Sarah E. Greene, Route 4, Ottawa, Ill.
Mrs. Henry McDonald Eggleson, 5356 Winthrop-av.
Mrs. C. M. MacMillan, 916 N. 11th-st., Keokuk, Ia.
Miss R. Denny, care of Davis & Davis, Inc., Wrigley Bldg.
Mrs. L. B. Keenan, 2372 W. Lawn, Madison, Wis.
Mrs. E. Swindell, 5413 Woodlawn-av.
Verne Vee Wilson, 551 College-av., Valparaiso, Ind.
Theresa R. Meredith, 6808 Wayne-av.
Mrs. George Buchanan, Monterey, Ind.
Mrs. Eugene Fuhrer, 5306 Greenwood-av.
Mrs. R. Louise Woodmansee, P. O. Box 223, Kewanee, Ill.
Mrs. James F. Maly, 3319 S. Scoville-av., Berwyn, Ill.
Mrs. Emma Welf, 2750 S. Pawndale-av.
Mrs. L. B. Holden, 156 W. Mer...ll, Beloit.
Mrs. F. S. Richards, McGregor, Ia.
Betty O'Conner, 6018 Kenwood.
Mrs. George Boehm, R. F. D., Faithorn, Mich.
J. W. Jones, 2115 S. Clifton Park-av.
Mrs. Charles R. Kohli, Monroe, Wis.
Ida Hurst, 7509 Kingston-av., Chicago.
Mrs. F. Brown, 238 Maple-st., Battle Creek, Mich.
Mrs. Mabel E. Bohm, 1248 Thorndale-av.
Mrs. A. E. Fahlund, 512 Pine-st., De Kalb, Ill.
Lucille Brooks, 330 N. Austin-blvd., Oak Park, Ill.
Miss Anna Raby, 1196 W. Main-st., Bushnell, Ill.
Mrs. Frank Boden, Alexis, Ill.
Miss Martha Schmedes, 121 W. South-st., Freeport, Ill.
Mrs. Leslie Danielson, 111 Logan-av., Geneva, Ill.
Miss Helen Nickerson, 733 S. Greenwood-av., Kankakee, Ill.
Leroy Wacher, Post Office Box 203, La Salle, Ill.
Elizabeth T. Larson, 1318 Prairie-av., Des Plaines, Ill.
Hattie Fatz, 5060 W. 30th-pl., Cicero, Ill.
Mrs. E. T. Garner, R. R. No. 2, Paris, Ill.
Miss Glen Opie, Forrest, Ill.
Nora Dorgan, 829 W. Carroll-st., Macomb, Ill.
Mabelle Stone, 111 S. High-st., Freeport, Ill.
Mrs. Mary Churchill, Avon, Ill.
Mrs. John Elvin Firth, 537 N. Cherry-st., Galesburg, Ill.
Mrs. A. E. Higgs, 117 Woodside-rd., Riverside, Ill.
Martha A. Marks, Huntley, Ill.
Katherine E. Kenry, 929 S. St. John's-av., Highland Park, Ill.
Charles Meadle, Lisle, Ill.
Mrs. Russell Miller, 4655 Lake Park-av.
Mrs. E. H. Wilson, 1005 N. Walnut-st., Danville, Ill.
Mrs. A. T. Floyd, 275 E. Main-st., Carbondale, Ill.
E. G. Keller, 466 Hawthorne, Glen Ellyn, Ill.
Mrs. A. G. Coursey, Polo, Ill.

FOR FLUFFY MASHED POTATOES.

Wash and cut the rhubarb into ½ inch lengths. Mix the sugar and flour. Add the rhubarb and mix thoroughly. Place in six tart shells lined with plain pastry and cover the top with strips of pastry in lattice fashion. Bake in a hot oven (425 degrees F.) for 15 minutes. Lower the flame to a moderate oven (350 degrees F.) and continue baking for 25 minutes longer, or until rhubarb is soft. Remove from the oven and cool before cutting.

Yield: Six tarts.

ORANGE PIE.

3 egg yolks 1 cup orange juice
½ cup sugar Juice 1 lemon
3 tbsp. flour Plain pastry

Beat yolks, add the sugar and flour. Add the juice, stir and cook over hot water until thick. Fill a baked pie shell and cover with a meringue made of the three remaining egg whites, 7½ tablespoons powdered sugar, ½ teaspoon lemon extract, or one-third teaspoon vanilla. Brown delicately in a slow oven (300 degrees F.).

Yield: Six servings.

RHUBARB TARTS.

4 cups rhubarb ½ cup flour
1½ cups sugar Plain pastry

Wash and cut the rhubarb into ½ inch lengths. Mix the sugar and flour. Add the rhubarb and mix thoroughly. Place in six tart shells lined with plain pastry and cover the top with strips of pastry in lattice fashion. Bake in a hot oven (425 degrees F.) for 15 minutes. Lower the flame to a moderate oven (350 degrees F.) and continue baking for 25 minutes longer, or until rhubarb is soft. Remove from the oven and cool before cutting.

Yield: Six tarts.

[Copyright: 1931: By The Chicago Tribune.]

LEFT-OVER FOOD CAN BE USED TO GOOD ADVANTAGE

Provides Base for Many Palatable Dishes.

Housewives can be compared to small boys who gather motley arrays of marbles, fish hooks, and sundry devices in their pockets. For average housewives, says Miss Hazel Thomas of the home economics department of North Dakota Agricultural college, use ice boxes, pantry shelves, and refrigerators to gather miscellaneous assortments of leftover foods.

Careful survey of these leftover foods before planning meals for each day will indicate possibilities for palatable dishes that will increase the economy of the home, according to Miss Thomas.

Good for Cottage Pie.

"Suppose the housewife were to find in her ice box a dab of jelly, some creamed chipped beef, a cold baked potato, a few slices of bacon, a helping of baked beans, a cup of stewed tomatoes, and some cold beef steak. If served as a cottage pie the steak will make an attractive and palatable dish.

"First cut it into cubes about one-half inch square and heat with left-over gravy or drippings in a frying pan. Pour this hot gravy mixture into a casserole and over it heap hot, fluffy, freshly mashed potatoes. Dot with butter and place in a hot oven to cook for 10 minutes. Sprinkle with paprika and serve hot.

Bacon Goes in Salad.

"The bit of jelly may nicely serve as a garnish for rice pudding or blanc mange for lunch. By adding a little milk to the creamed chipped beef, heating it and combining it with scrambled eggs, a tasty dish is obtained. The slices of bacon may be cut up fine and added either to French dressing for a cabbage salad or to a muffin batter.

"Cold baked potatoes when cut lengthwise into sections as for French fries, and browned in drippings, make a tasty garnish for a juicy steak. Leftover vegetables may be used in stews, salads, or soups. Add water, a bouillon cube and a slice of onion to the tomatoes and beans, cook until very hot, rub through a strainer, and serve piping hot as an appetizer for dinner."

"DINNER READY?"

Chappel's Ken-L-Biskit will solve the problem of what to feed your dog. Watch him come running when he sees the familiar package! Watch him thrive on this quality biscuit!

Your dog deserves the best. Chappel's Ken-L-Biskit is a scientifically balanced food containing all the strength-producing elements vital to the dog. Its composition is entirely different from any other dog biscuit ever made.

Keep your dog bright-eyed and happy—feed him Chappel's Ken-L-Biskit. Look for the name on the package. Buy from your retail dealer.

CHAPPEL BROS., INC.,
Rockford, Ill.

Hear Chappel's radio program . . . RIN-TIN-TIN THRILLERS . . . over WENR every Thursday, 7:15 p. m. Also Will Judy's talks on Dogs over WGN every Sunday at 2:30 p. m.

Color Your White Curtains Ecru or Cream

MADE IN U.S.A.
PRO-DURA
DYE
PROTECTION GUARANTEED
NO BOILING
NO RINSING
10c Per Tablet — 25c For Tablet
25 Beautiful Colors in Tablets
Department and Drug Stores
O. P. RUBARDT & CO., MFR.
2947 McLean Ave. Chicago, Ill.
Trade Supplied by McKesson-Hall-Van Cleve Co.

SAVOY SALMON

CONFIDENTLY EXPECT Richest Flavor ... in SAVOY SALMON

FLAVORY, richly nourishing, *different*—SAVOY SALMON breaks the humdrum of daily meals. It stimulates lagging appetites with its clean appetizing goodness. That's a fine thing. For it has high energy value. It is an important source of the great Vitamin D and contains vital elements that promote health in children and adults.

But be sure of the very finest salmon by *insisting* upon SAVOY. No other can match its flavor and rich food value.

Some folks like it best just as it comes from the can—meaty and delicious. Others prefer it served hot and satisfying. Browned in hot butter, for example, or in a tempting loaf. Or in croquettes; creamed, or baked.

Thousands of women buy SAVOY SALMON *confidently* . . . expecting and always receiving the fanciest red salmon—freshly, cleanly packed when caught.

Serve this treat—today.

STEELE-WEDELES COMPANY
CHICAGO

SAVOY FOODS . . . Highest Quality—at Prices All Can Afford

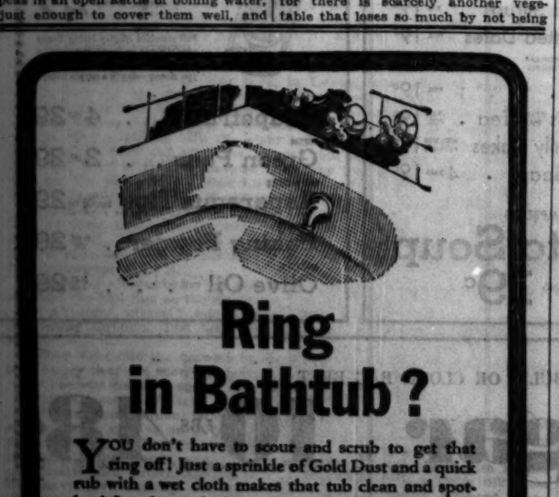

that EXTRA something

is yours every time you order

Clicquot Club

—a mellower, smoother blend of finer ingredients. EXTRA quality has made it the favorite of three generations.

GINGER ALES
Pale Dry — Golden — Sec

SAS — Clicquot's own delicious confection drink

Better for play

CRISP, sun-brown, crunchy. Full of whole-wheat energy. Packed with a marvelous peppy flavor. That's the cereal for you . . . Kellogg's PEP Bran Flakes—the best bran flakes you ever ate. Only Kellogg can make them taste so good.

Better for work

Kellogg's PEP Bran Flakes are a double dish of health. They're rich in whole-wheat nourishment. And they contain just enough extra bran to be mildly laxative. Enjoy them for lunch and late suppers. Children love them. In the red-and-green package. Made by Kellogg in Battle Creek.

Kellogg's PEP BRAN FLAKES

Ring in Bathtub?

YOU don't have to scour and scrub to get that ring off! Just a sprinkle of Gold Dust and a quick rub with a wet cloth makes that tub clean and spotless! Let the work choose the soap. Gold Dust is the quick, sure way to get rid of dirt. That's why we say, use Gold Dust whenever there's dirty dirt to clean. So get your package today.

For greatest economy, ask your grocer for the big Household package. KITCHENETTE SIZE 5¢

FOR DIRTY DIRT

LIPTON'S TEA

ORANGE PEKOE AND PEKOE

No, all tea is not alike. Experts of Ceylon and India awarded LIPTON'S first prize and gold medal as . . . CHOICEST ORANGE PEKOE and PEKOE produced! Try it! . . . Costs no more

Guaranteed by Thomas Lipton
Tea Planter, Ceylon

"The grateful stomach of the judicious epicure" —Charles Lamb

WHAT A DAY IF YOU MISS THAT MORNING COFFEE!

Perfect Cup Brightens Your Outlook.

BY FLORA MARTIN.

Hail to coffee—the king of all beverages!

Coffee ranks as one of the leading beverages served at all three daily meals. A perfect cup of coffee adds the finishing touches to any well balanced menu. Likewise an imperfect cup can ruin an otherwise carefully planned meal.

At breakfast time coffee shines out in all of its glory. Almost every one feels down on the world in general after having been awakened out of a sound sleep and routed out of bed to meet another day of work. However, a good cup of coffee smooths your ruffled disposition. It gives you added impetus and enables you to face your family and business associates with a broad grin.

Grouchy if Cup Is Missed.

Usually the grouch you meet during the course of the day is the man who got up too late for his morning cup of coffee. Or maybe he got a dose of bitter, warmed over coffee. Nine times out of ten the lack of a good cup of coffee is the cause of his grief.

We all have our own ideas of a perfect cup of coffee. Most of us will agree, however, that a fragrant aroma and the right amount of natural oil gleaned from the finely ground coffee bean are factors which help to make coffee appetizing.

The trick of making good coffee narrows down to its cooking. Many times a coffee failure can be traced to the fact that it has been allowed to boil and percolate aimlessly without the proper care and watching. This method of preparing coffee seldom proves a success. Cooks who know their coffee and are familiar with its eccentricities take particular care to bring out its good qualities in the cooking.

Second Cooking Ruins Coffee.

Some cooks in an attempt to economize try to eke additional portions out of the coffee pot by adding more water and using the same grounds to prepare an extra supply. The taste of the fresh and unadulterated coffee is sadly lacking. By this method all of the qualities that make up a good cup of coffee are destroyed. Neither the richness of cream nor the sweetest of sugar can disguise the bitter taste of this makeshift beverage.

True coffee lovers insist that the taste is spoiled by percolating, boiling or steeping. According to them, the best coffee is made with water which has been heated to a few degrees below the boiling point. Cooking the coffee in metal pots of tin, copper, or iron adds little to its flavor, as a metallic taste is absorbed from the pots.

Many cooks in restaurants and even in homes are getting away from the method of brewing coffee in the old fashioned coffee pot. Percolating, boiling and steeping become obsolete expressions as far as their relation to coffee is concerned in this new process.

Vacuum Method Good.

Either gas or electric stoves can be employed in this modern way of making coffee. Two odd shaped glass containers are used. The water is poured into the lower bowl, and into the other bowl, which is fitted into it, the finely ground coffee is placed. A glass tube, which is connected with the upper bowl, extends down into the water. As the water heats a vacuum is created and the water rises through the tube and mixes with the coffee in the upper bowl.

When the greater part of the water has risen to the upper bowl, the heat is turned off. As it cools off the liquid will return to the lower bowl. A piece of flannel-like cloth, which is placed in the openings between the two jars, acts as a filter.

After the upper bowl, which is filled with the dried coffee grounds, has been removed, the coffee may be served from the lower bowl, which is much like a pitcher in appearance. If the spout is properly covered and it is replaced on a heater at a low temperature, it will not only keep warm but also will retain all of its good qualities. After the water has been heated, this process takes less than three minutes.

NEW METHOD FOR MAKING COFFEE

Process of cooking coffee by infusion and with nonmetallic containers which is used in many hotel dining rooms and restaurants. Armando Fajardo is demonstrating the new coffee maker to Peter Massaglia, a waiter, who is carrying the finished product. [TRIBUNE Photo.]

Cows to Milk on Porch—a Story of Cleanliness

BY FRANK CIPRIANI.

Way back when—in fact, in the early years of the present century—the old neighborhood milk vendor was a common sight. Driving a spavined nag and sitting on a squeaky wagon or cart, he made his every day tours calling out his dairy wares.

On his vehicle generally stood two or three large metal cans which rolled and clinked together as he drove through uneven streets and alleys. From these cans he poured out pint and quart measures of milk, sometimes just as cloude of dust were swirled his way by breezy gusts.

Today all this is changed. The old-time milkman has been supplanted by the modern milk salesman. The old milkman typified the days of milk virtually direct from cow to consumer. The new milk salesman typifies all that is new and healthful, in which sanitation and safeguards to insure a pure product are routine.

The Source of Supplies.

A study of any of the many bottling and pasteurizing works of Chicago's larger dairy companies tells the story of the transition. They are all spotless, orderly, sanitary. Such a study was made at a new plant just opened in River Forest. It is representative of what goes on so the city family has its daily milk delivery.

This, however, is incomplete without mentioning the original source of milk supplies. All around Chicago are hundreds of small and large farms whose sole purpose is to furnish raw dairy products. These farms, owned individually, are governed by state and local regulations, such, for instance, as those which disallow the keeping of diseased cows. The various milk companies retain corps of inspectors who visit these farms regularly to maintain sanitary conditions.

Moving Thermos Bottles.

The farmers send their morning milk supplies to central points. Sometimes they are delivered to the bottling works by train. Today many dairy companies operate fleets of milk carriers. These fleets consisted of extra large automobile trucks which are in reality moving thermos bottles. On these trucks are tanks made of glass, heremetically sealed and kept at a maximum temperature of 38 degrees above zero. They have an average capacity of 50,000 pounds of raw milk, or the aproximate equivalent of 26,000 quarts.

Trips of varying lengths up to 75 miles are made by these vehicular thermos bottles and end at the bottling works. There the supplies are drained and the glass tanks are washed and sterilized and ready for another rural journey.

Tested and Pasteurized.

The milk shipment just delivered next undergoes a rigorous scientific test in the plant laboratories. Approved, it continues its flowing into elaborate pasteurizing units, where it is kept for 30 minutes at a heat of 145 degrees. This treatment kills all harmful organisms in the milk.

This done, the milk is rapidly cooled by electric apparatus to a temperature between 36 and 38 degrees. The next stages are equally rapid. The white stream filters into sterilized glass tanks to the bottling machines. These machines automatically fill the different sized bottles and seal them hermetically. The bottling capacity is about 25,000 an hour, or more than 400 a minute. At no time in the bottling and pasteurizing works is any of the milk touched by hand. During the various processes laboratory examinations are made.

The separation of milk and cream is accomplished by intricate separating machines. The raw milk from which cream is extracted does not go to the consumer. It is labeled skim milk and is sold back to the farmers for stock feed or to packers to be transformed into white dry and powder form. Milk sold to consumers contains the same quantity of butter fat, from which cream is derived, as the milk used for the extraction of cream.

Bottles Washed Seven Times.

Throughout all the bottling plants is a rigid code of cleanliness. Attendants are attired in white and are under constant supervision. Even the air is washed and filtered so no dust may pollute the milk supplies. Similar cleanliness rules in the use of bottles. Every returned bottle is washed seven times. The first four soakings are in hot caustic or lye water. Next it goes through revolving brushes, followed by a hot water rinsing and a final cold bath. Every day the plants are thoroughly cleaned, including the interiors of the many tanks, separators, pasteurizers, and bottling units.

The bottling of milk is one of the final stages of the story of modern milk. The glass containers are packed into crates and moved automatically into refrigerators, where the temperature is kept at between 36 and 38 degrees. They are then ready for the white milk wagons. But before being loaded in these wagons the crates are packed with ice to insure a cold temperature.

BONES, MUSCLES THRIVE ON EGGS AND MILK DIET

Strong bones, hard teeth, and good muscles can be found in a diet that includes a large proportion of milk and eggs. This is the opinion of Miss Lelia Ogle, nutrition specialist at Ohio State university.

Suggestions for serving these two foods are to use them in inexpensive custards also containing sugar and flavoring. In addition to palatable food, all members of the family will benefit from what is considered an adequate supply if vitamins.

"As custards are made of milk and eggs," says Miss Ogle, "care should be taken not to cook them at too high a temperature. When the mixture gets too hot the custard will curdle. In baking a custard the cups or bowl should be placed in a shallow pan of water and the heat of the oven be kept low so that the water in the pan does not boil. This helps in giving a firm, fine textured custard.

"When making a soft custard it is a good idea to cook it over water and not to allow the water to touch the pan of custard. Oftentimes a delicious dessert may be made by pouring a soft custard over fresh or dried fruits. It may also be used as a sauce for gelatin, sponge cake, or gingerbread.

"If a baked custard is served, pleasing variations may be obtained by adding nutmeg, cinnamon, caramel, maple sirup, chocolate, raisins, or cocoanut. When maple sirup or caramel is added the sugar may be omitted."

Pot Roast of Beef Is Good Week-End Buy

In its regular weekly report, issued for the guidance of consumers, the committee on marketing information of the Chicago Meat Council states: "Pot roast of beef is recommended to the housewife of Chicago as a most economical meat buy over the coming week end. Roasts from the chuck or shoulder now are available at unusually low prices. Round steak and shoulder steaks also are selling at attractive levels."

HOW TO PREPARE FISH, PRESERVE APPETITE FOR IT

Select the Best and Use Variety in Cooking.

When purchasing fresh fish, housewives are cautioned by Ruth M. Dawson, nutritionist at the North Dakota Agricultural college, to look for gills of a bright red color, eyes that are bright and full, and firm, springy flesh.

"Fish is a valuable and often inexpensive entree," she declares, "and its worth as a source of necessary minerals, especially iodine, is becoming more known and accepted among homemakers. By purchasing only the best quality and using variety in its preparation, one can be sure of not spoiling the family's taste for fish."

Frying a Favorite Way.

One of the favorite ways of cooking small fresh fish is by frying—either browning in a small amount of fat or immersing in deep fat to cook and brown, Miss Dawson asserts. Larger fresh fish are occasionally cut into pieces to be fried, but are more palatable to some when baked whole with stuffing, and with strips of salt pork or bacon placed over the top to keep the fish moist.

Many tasty dishes are secured by combining vegetables such as tomatoes, carrots and potatoes with fish. They may be creamed or baked.

Some Reliable Canned Brands.

"If it is not possible to buy fresh or frozen fish at the market," she advises, "there are always reliable brands of canned fish to be had. With the exception of a slight loss in flavor during canning, this gives the same easily digested protein and the valuable minerals found in fresh fish. With a thought to sauces and seasonings, the housewife can make the canned product as appetizing as fresh fish, taking care not to let the sauces overtop the natural flavor of the fish."

As an example of the variety and tastiness one may secure from canned fish, Miss Dawson offers this recipe:

One pound canned salmon, 2 cups mashed potatoes, 1 egg, 2 cups medium white sauce, 1 cup canned peas, dried bread crumbs, 1½ teaspoons salt, ¼ teaspoon pepper. Remove the bones and skin from the salmon and flake. Add the potatoes, salt, pepper and egg well beaten. Mix this thoroughly and form into cutlets. Crumb these, dip into egg and crumb again. Then fry them in deep fat until a golden brown. Arrange on a platter and surround with white sauce to which the heated peas have been added. This will make six servings.

Prices of Vegetables Due to Come Down Soon

BY EVERETT SWINGLE.

To the uninitiated it would seem that Chicago, even with its population of millions, must have an unusually large appetite, although the established wholesale dealer complains that apparently folks don't eat as much as formerly.

Yet thousands of trucks rumble through the streets of the South Water market, hundreds are parked in the Randolph street market, traffic is heavy in the produce terminal at 22d and Ashland avenue and at the fruit auction, the Wood street potato terminal and the yards at Canal and 27th streets.

Some Prices High.

The business of eating keeps apace, it seems, with the business of bargaining for and distributing foods of all kinds. Fresh fruits and vegetables have become year around commodities for all classes.

"Of course," says W. H. Hall of the federal government's market information bureau for fruits and vegetables, "there are periods when some of these foods coming from the farthest states are in or approach in price the luxury class."

Strawberries since the first of the year have been at least on the edge of being classed a luxury. They have been coming from Florida. But this week saw shipments starting from Louisiana, a little closer to this metropolis and more reasonable prices have been placed on them.

Small Supply on Hand.

Chicago had 10 cars on track during one day this week. In other years this would have been such a small supply as to have caused them to be sold wholesale for around $5 a crate, but the expectation that more and heavier shipments are to follow kept the price down around $3.50 to $3.75 per crate, market men reported. Arkansas and Missouri berries won't be far behind Louisiana.

The same holds true of rhubarb. So far it has been nearly all hothouse except for shipments from near the Mexican line, but in a few weeks southern Illinois will start shipping field grown "pieplant" into Chicago and the price will come down accordingly, it is predicted on the basis of other years.

Is it cucumbers you want? They, too, have been a hothouse product for many weeks and the present price is expected to speak for itself until field grown cucumber oust the demand for the higher priced hothouse product.

Potatoes Going Up.

Potatoes may be found to be higher in price within a month or so, predicts Mr. Hall. His comment arises from the fact that Florida has been slow to get started in heavy shipments, while cold weather has hurt the Texas crop. In the meantime the 1930 crop sales have taken so much of the stocks of the northern and western states that dealers in Idaho have begun to ask higher prices.

Sweet potatoes from new on will be principally from Tennessee until midsummer. Yams, the cousins of the sweet potato, are still coming from Alabama and states south of Tennessee.

Cheaper onions are in sight for this year, at least until the extent of the northern states' crop can be predicted. New onions from Texas have hastened the lowering of the 1930 onion prices. The first heavy shipment was eight freight carloads last Saturday and shipments this week approached the 50 car per day mark.

Peas from California.

Green peas are practically all from California. Heavy shipments have brought the wholesale price down in the last few days, but market reports also indicate the quality has been less uniform recently. Asparagus, also largely from California, is of high quality and price reductions on the wholesale market are attributed to heavy receipts.

In addition to the man who "knows his onions," there is another federal government reporter in Chicago who handles commodities of such a nature that he might well be called Uncle Sam's "big butter and egg man." He is C. L. Pier, in charge of gathering daily statistics on the butter, egg, and cheese market in conjunction with similar branch offices located in New York, Philadelphia, Boston, San Francisco, Portland, Seattle, and Los Angeles.

At present he is pondering the future of buttar and eggs. It is not his business to predict prices, for the futures market takes care of that. But he thinks it is apparent that cheap eggs and comparatively cheap butter are here to stay for several months.

CRABMEAT

of matchless flavor

In the near-Arctic depths of the ocean live the Giant Crabs of Japan . . . larger than lobsters! Hidden away inside their enormous claws is firm, sweet flesh of delicate flavor. Three Diamonds Brand Fancy Crabmeat is made from the choicest portions of their claw and legmeats. These crabs are cooked right on the fishing boats and selected meats are packed in pure parchment, sealed in air-tight tins. It is all ready to serve when you remove the wrapper. Sold at your grocer's, in convenient size cans, at moderate prices.

CRAB A LA NEWBURG

Simmer 2 cups Three Diamonds Brand Fancy Crabmeat, cut in thick scallops, in 1½ tablespoons melted butter. Season with salt and pepper. Add ½ cup cooking sherry, cook to nearly a glaze. Reserve over hot water. Make cream sauce of 2 tablespoons butter, 2 of flour, dash of cayenne, 1 cup thin cream, and salt. Reserve over hot water. While heating 2 or 3 egg yolks add slowly ¾ cup cooking sherry that has been boiled a minute. Beat and cook until eggs are set. Combine all, shake to mix. Poured on toast serves six.

THREE DIAMONDS

FANCY CRABMEAT

MITSUBISHI SHOJI KAISHA, Limited
New York City, Seattle and San Francisco

Advertise in The Tribune

Housewives Wanted a MODERN FOOD STORE

National Tea Co.'s food experts learned long ago that a store that makes the housewife feel "At Home" is the one that attracts her most. Your nearest National Tea Co. Food Store is always neat and attractive and is stocked with pure, fresh, well-known quality foods, full size, full measure and full weight packages that bring full satisfaction.

NATIONAL TEA CO. QUALITY GROCERIES FRUITS VEGETABLES PIGGLY WIGGLY

NATIONAL TEA PARTY On W-G-N, Every Friday, 9:00 to 9:30 P.M.

Campbell's Pork and Beans — Golden Brown—Flavory and Delicious with a home-made taste . . 3 cans 19c

Larsen's Veg-All . . . No. 2 can 10c

Pillsbury's Pancake Flour . . 2 reg. pkgs. 21c

Shredded Wheat . . . 2 pkgs. 19c

Slone's Figs Preserved Whole Skinless 2 10½-oz. jars 27c

S. O. S. Cleanser . . . 2 pkgs. of 8 pads 39c

Seminole Cotton Soft Tissue . . 3 1000-sheet rolls 19c

Foods for 5c — National Tea Co. offers finest quality foods at lowest possible price. Note what 5c will buy.

Navy Beans — Hand Picked Michigan . . 4 lbs. 5c

Blue Rose Rice — Extra Fancy . . 6 lbs. (bulk) 5c

Del Monte Tomato Sauce . . No. 1 can 5c

Gelatine Dessert — Hazel Brand All Flavors . . 6 pkgs. 5c

Spring Fruits and Vegetables — A complete variety to help you change to the lighter means of Spring days—health building and flavorsome—Everything fresh, everything low-priced.

Bananas . . 5c — Naturally ripened to retain health-giving qualities. Note this low price.

Potatoes 15-lb. peck 33c — Genuine Idaho Russets for Baking or Cooking.

Asparagus 13c — Fresh Green

THE QUALITY GROCERS OF THE MIDDLE WEST SINCE 1899

National Tea Co. Food Stores

PIGGLY WIGGLY STORES IN CHICAGO AND SUBURBS

These prices effective in Chicago and suburbs only

Uneeda Biscuit

Over thirty years ago Uneeda Biscuit led the way from the old cracker barrel to the sanitary moisture-proof package. Uneeda Biscuit has always led the way, and still does. It is unquestionably the world's most famous soda cracker.

Uneeda Bakers
NATIONAL BISCUIT COMPANY

$5000.00 IN CASH PRIZES

JUST WRITE LIST OF 15 BEST BAB-O USES

The BAB-O $5,000 Cash Prize Contest is open to all. It is easy to win and everybody has an equal chance. Just write a list of 15 best BAB-O uses. Be sure to read carefully the "Suggested Uses" for BAB-O at the right of this column. Each paragraph in the "Suggested Uses" listed will be accepted as one use. You can substitute new uses if you desire, but send in only 15 uses.

Prizes will not be awarded on hand-writing or spelling. You can use pencil, pen or typewriter, but write on one side of paper only.

YOU CAN WIN

Time is no essence in this Contest. The last list sent in stands just as good a chance to win a prize as the first list. Artistic, fancy or uniquely arranged lists stand no better chance than your plain, simple list.

The Judges are impartial household economic authorities. No one connected with B. T. Babbitt, Inc., makers of BAB-O, or members of his or her family can enter this Contest.

The $5,000 Cash Prizes will be given to those who submit the list of 15 best uses for BAB-O in the opinion of the Judges, whose decision will be final.

To win a cash prize you do not have to be a user of BAB-O, the wonderful magic powder for enamel, porcelain, etc.

If two or more contestants tie for any prize, each of those tying will be given the *full* cash amount of that prize. The Contest will end June 15, 1931.

ENTER THE CONTEST NOW!

Be sure to write plainly your name, street address, city and state at the head of your list. We cannot undertake to return any entries or enter into correspondence concerning them.

Send your list of 15 best BAB-O uses without delay to: BAB-O Contest Dept. 74, 386—4th Ave., New York City.

560 CASH PRIZES

1st Prize	$1000	5th & 6th $50 each	$100
2nd Prize	500	Four Prizes $25 each	100
3rd Prize	250	Fifty Prizes $10 each	500
4th Prize	100	100 Prizes $5 each	2,500
		Total 560 Prizes	$5,000

BAB-O brightens bathrooms works like magic all over the house

P. S.—Use Babbitt's Lye for clogged drain pipes

Some suggested uses for BAB-O

Note—Select 15 paragraphs and arrange them in your list, in the order of their importance.

BATHROOM—Tubs, tiles, fixtures, bowls.
FLOORING—Linoleum, tile, marble, wooden.
OAK and oil burners.
GOLF balls and clubs.
BRASS, copper, nickel, woodenware, etc.
CLEANS brica-brac, phaeton tops, mirrors.
METAL windows screens; windows, shades, sills.
REMOVES ink, grime, grease, paint from hands.
PORCELAIN refrigerators, ice boxes.
REMOVES iodine stains on rubber surfaces.
KITCHEN—Ranges, sinks, fixtures, porcelain, tile.
BURNER—Kerosene range coats, hot water & ice bags.
FOR enamel, porcelain.
PANTRY—Dishes, glassware, steel cutlery, spoons.
FOR oil and grease stains.
CLEANS bakelands, pans.
REMOVES rust.
MARBLE floors, sills, steps.
TAKES ink stains out of carpets.
POLISHES aluminum.
REMOVES rust from roller and ice skates.
AUTOS—Bumpers, hood, windshield, running board, rubber mats, etc.
CLEANS milk bottles.
REMOVES iodine stains from the skin.
POLISHES metal door knobs, push buttons.
CLEANS soda fountains, glassware, silverware.
REMOVES white canvas shoes, rubber heels.
CLEANS fruits (peeled clothes (light colors).
HOSPITALS—Enamel equipment, floors, walls.
CLEANS rug glasses, baby carriages.
SOFTENS and Deodorizes bath preparations, etc.
REMOVES clinging adhesive tape.
BOATS, YACHTS—Rubber decks, fixtures, etc. Oil painted walls.
CLEANS metal signs.

I've settled one more important problem . . .

I decided to try Wanzer's milk, as many of my friends have suggested. The children noticed the difference right away—the milk really does have a wonderfully rich flavor. I'm satisfied, and I'll never have to think about our milk supply again.

TRY WANZER'S MILK

Prime Boulevard 7900
Johnny Wanzer & Sons

Soiled Walls make homes gloomy and unsanitary. use No-Streke

DOES NOT FADE OR STREAK

NO-STREKE, water and a sponge are all you need to make your soiled walls spotlessly clean. Dirt and germs, crevices and depressions cannot withstand the explosive action of NO-STREKE. If your walls are streaked don't blame the paint—it is probably the cleaner you have used. NO-STREKE will not streak painted walls. Ask for it at your hardware or paint store.

Eagle Chemical Company, MILWAUKEE

Mfrs. of GERMZAC Disinfectant Toilet Bowl Cleaner

Write a slogan for *free wheeling*

$10,000.00 *in cash prizes*

FREE Wheeling has captured the interest and enthusiasm of America. At a single stroke, this epochal achievement has given new thrills, new safety to motoring. It is the only *really new* development in automobile engineering in twenty years.

No advertisement could even begin to give you an adequate description of Free Wheeling. But you'll find it easy to write a Free Wheeling slogan once you have actually driven a Free Wheeling car.

Here is your chance to win one of 1072 cash prizes—merely for writing us your impressions of Free Wheeling, what it is and does.

PIERCE-ARROW LINCOLN STUDEBAKER HUPMOBILE

alone offer you *Free Wheeling* with positive gear control

EVERY time you take your foot off the throttle in a conventional car your motor fights your car. Your motor should *pull* the car, and not be *pushed* by it.

You'll find, when you go Free Wheeling, that your car glides smoothly ahead on its accumulated speed without engine drag—the instant you lift your foot from the throttle.

Momentum propels you, but your car is always in gear and under complete control. That is why Free Wheeling Pierce-Arrows, Lincolns, Studebakers and Hupmobiles consume 15% to 20% less gasoline and oil. They travel 10,000 speedometer miles for 8,000 engine miles.

And because of Free Wheeling, chassis wear is cut down—repair costs are reduced.

You drive in the conventional way. But Free Wheeling with positive gear control gives you silent gear shifting at all speeds—freedom from clutch-pushing—proved gasoline and oil saving—incomparably restful, zestful motoring—and the added safety attested by public traffic officials from coast to coast.

This advertisement is more than an announcement of a $10,000.00 Slogan Contest.

To thousands who may not care to contend for these cash prizes, it is an invitation to discover the new thrills that motoring now holds, thanks to Free Wheeling.

No hearsay description of Free Wheeling should satisfy you even if you are only *thinking* about a new car. Free Wheeling owns the future.

Think *ahead* before you buy. Ask yourself: How *new* is any "new car" without Free Wheeling? How much will it re-sell for a year or two from now?

We know you will like Free Wheeling, but don't take our word for it—go today to a Pierce-Arrow, Studebaker or Hupmobile dealer and find out for yourself.

1st Prize	$1,000.00
2nd Prize	500.00
Next 10 Prizes, each	100.00
Next 20 Prizes, each	50.00
Next 40 Prizes, each	25.00
Next 100 Prizes, each	10.00
Next 900 Prizes, each	5.00
1072 cash Prizes totaling	$10,000.00

Rules of the Contest

Go to any Pierce-Arrow, Studebaker or Hupmobile dealer. These dealers will give you the official contest entry card and arrange an appointment for you to go Free Wheeling. Lincoln dealers are not participating in this contest.

A phrase or slogan of 5 to 25 words may win you as high as $1,000.00 in cash. Send in as many slogans as you wish; there is no limit. *It is not necessary* to have had a ride in a Free Wheeler in order to compete.

Anybody over 18 is eligible to compete except employees of Free Wheeling Patents Corporation or of Pierce-Arrow, Lincoln, Studebaker or Hupmobile organizations.

In case of a tie for any prize, each tying contestant will receive that prize in full.

Mail the official contest entry card, signed with your name and address before midnight, April 30, 1931.

Committee of Award

ROME STEPHENSON, *President*
American Bankers' Association

B. C. FORBES, *Editor* Forbes Magazine

GILBERT T. HODGES, *President*
Advertising Federation of America

AND STAFF

DO NOT send entry cards to Pierce-Arrow, Lincoln, Studebaker or Hupmobile.

Address

Prize Contest Committee
FREE WHEELING PATENTS CORPORATION
South Bend, Indiana

FREE WHEELING PATENTS CORPORATION
South Bend, Indiana

Don't wait—Contest closes midnight, April 30th, 1931

SECTION TWO
SPORTS
MARKETS
WANT ADS

Chicago Daily Tribune
THE WORLD'S GREATEST NEWSPAPER

The Tribune's Telephone Number Is
Superior 0100
When You Want to Go Into Business, Consult Tribune Want Ads for the Best Offers!

FRIDAY, APRIL 10, 1931.

* * * 29

HAWKS WHIP CANADIENS, 3 TO 2, IN OVERTIME

5 TURF STARS STAND OUT IN RACE FOR TITLE

3 Year Old Kings Evenly Matched.

BY FRENCH LANE.
[Chicago Tribune Press Service.]

Baltimore, Md., April 9.—Leading eastern 3 year olds—colts that stole the headlines as 2 year olds last season — are mobilizing at the Havre de Grace and Pimlico tracks here. It will be only a few days until they are ready to head into the most spectacular battle ever waged for a 3 year old championship.

C. V. WHITNEY.

The title struggle just ready to begin may overshadow in thrills the one which the great horses Reigh Count, Toro, Sun Beau, Misstep, and Victorian fought here when they were 3 year olds in 1928. Surely this is the finest 3 year old class since that big year.

That the day for the 3 year olds to begin their campaign is drawing near was indicated at the Bowie track this afternoon when the Kindergarten stakes, the first juvenile fixture of the season, was run. It brought victory to Portam, a son of The Porter. Marcelle was second, three lengths off the winner. Pink was third. It was the second start Portam has made and the second triumph he has scored. He won easily and was backed heavily by the big crowd.

Equipoise Is Ready.

But to get back to the 3 year olds which are attracting most attention of race followers everywhere. There's C. V. Whitney's Equipose, the Kentucky Derby future book favorite. He is at Havre de Grace near here and is ready to race. He was put through a stiff training grind at the old Bennings track near here. He will start twice before the Preakness, and one of his earliest engagements is the Chesapeake stakes.

Twenty Grand, another topliner, is also at Havre de Grace this week and is in good condition. He has been trained over the private track on the Whitney farm near Red Bank, N. J. He may need one race before he is ready for his best effort, according to Trainer Jimmy Rowe Jr.

Mate, which performed like a champion at times last year in A. C. Bostwick's silks, is at Pimlico and will be given a race there. He is training well but no exceptional speed tests have been asked of him.

Jamestown is expected at Havre de Grace any hour from George Widener's farm in Pennsylvania. He is combat with the other Widener horses but will not race here, as he is not eligible to the Preakness. The Widener people make no secret of the fact that the two big races Jamestown will be pointed for are the Belmont stakes and the Arlington Classic. They believe two victories will give Jamestown as good a claim to the championship as any of his rivals.

Vander Pool Kept Busy.

Vander Pool, unbeaten last year in eleven starts, is also at Pimlico. There is little hope among those who are bringing him up to racing condition of having him ready for the Preakness. They feel they will be extremely fortunate if they get him ready for the Kentucky Derby.

Vander Pool was one of the busiest 2 year olds in the country last year. He took part in a campaign that started at the winter meeting in Florida and did not wind up until late in the

[Continued on page 33, column 1.]

THE GUMPS—ROSES FOR HEAVENEYES

MRS. ZANDER— I DON'T THINK YOU TREAT POOR MR. BIM GUMP RIGHT— JUST SEE THESE BEAUTIFUL FLOWERS HE SENT YOU ON YOUR BIRTHDAY— HE IS SUCH A KIND MAN— I CAN'T HELP FEELING SORRY FOR HIM— AND HE LOVES YOU SO— AND HERE'S A NOTE FROM HIM—
"MY DARLING HEAVENEYES— MY OWN— I AM THINKING OF YOUR BIRTHDAY— AND SENDING YOU THESE FLOWERS— YOU WILL PERHAPS THROW THEM OUT THE BACK DOOR— CAST THEM ASIDE AS YOU DID. MY LOVE FOR YOU— I HOPE YOUR HAPPINESS IS AS GREAT AS THIS GRIEF OF MINE— MY HAPPINESS— LIKE A SHEPHERD— LOOKING FOR A LOST SHEEP— WHEN I DID FIND IT— ALAS— IT WAS BUT A MERE SKELETON— YOUR'S FOREVER— BIM
BIM AND TOM— WELL— HENRIETTA— AT LAST— YOU'RE NOT A WALL FLOWER— YOU HAVE TWO TO CHOOSE FROM— POOR BIM. — MY HEART REALLY ACHES FOR YOU— BUT YOU'VE HAD YOUR CHANCE— AND TOM— WHOM I AM BEGINNING TO ADORE— HE'LL NOT MAKE LOVE TO ME— HE STILL THINKS ONLY OF MARY GOLD— I COULD USE BIM TO MAKE HIM JEALOUS—
YOUR DEVOTED DAVE
WITH LOVE TOM
BIM
SIDNEY SMITH
Reg. U. S. Pat. Off.; Copyright, 1931, by The Chicago Tribune.

A NIGHT LETTER from Ring Lardner

Tucson, Ariz., April 9.—"Dear Friend," writes young Willis Clough, the Tucson pitcher now with Pittsburgh, "I will mail this by airplane mail from Kansas City and hope it reaches you safe as I promised to keep you posted on how I am getting along. We are due in Kansas City in a few minutes and it sure will feel good to get off this train which we have road all the way from Frisco and I have not stepped off of the train since we started though some of the other players got off and streched themselfs at stations where we stopped 5 or 10 minutes but Paul Waner said I better stay on the train or Manager Ens would get nervous for fear the train would pull out and not leave me behind.

"Paul also toled me some news which I hope aint true namely that the Los Angeles club is not satisfied with one of the games they beat us out there and think they was entitled to 2 more runs than they got off our pitchers and has sent a protest to Judge Landis the president of baseball and demand that we go back there and play the game over.

"If we have to go back it means that we can never get to Chicago in time for the opening next Tuesday and the club will be find a thousand dollars and we will also have to counsel the rest of our games with Detroit. Besides I am sick of long rides on the train and if the news is true I think I will ask Manager Ens to send me on to Chicago to explain to the Chicago club why the rest of the boys is late."

RING LARDNER.

[Copyright: 1931: By The Chicago Tribune Newspapers Syndicate and Bell Syndicate, Inc.]

BERNARD BEATS HARRY DUBLINSKY IN TEN ROUNDS

Milwaukee, Wis., April 9.—(AP)—Roger Bernard, Flint, Mich., junior lightweight, was given the decision over Harry Dublinsky, Chicago, in the ten round feature bout tonight.

Dublinsky scaled 134 and Bernard 130½. Dublinsky was given three rounds, Bernard six and one round was even. In the semi-windup Frankie Battaglia, St. Paul, 159, won an impressive victory over Haakon Hansen, Chicago, 156¾.

Tim Moynihan Signs as Line Coach at Xavier

Cincinnati, O., April 9.—(AP)—Joe Meyer, athletic director of Xavier university, announced tonight that Timothy Moynihan, captain and center of the Notre Dame 1929 football team, has signed a one year contract to coach the Xavier line.

SOX SCORE ONE IN 11TH; GIANTS GET TWO AND WIN, 7-6

Kamm and Appling Pound Out Home Runs.

BY IRVING VAUGHAN.
[Chicago Tribune Press Service.]

Charlotte, N. C., April 9.—The White Sox made a valiant effort today to make it four in a row over the New York Giants, their spring companions, but their plans were thwarted. The Chicagoans carried the battle into the eleventh inning and then scored a run that at the moment was regarded as a winner.

However, there were difficulties in the Giant eleventh, among them some hits off Old Man Faber, and the McGraw athletes counted two runs for a 7 to 6 victory. They now have won seven games of 13 played.

Before the highly active eleventh was reached the lead had changed hands several times. The Sox had collected five runs, two on homers off Fred Fitzsimmons, who probably will open the season for Mr. McGraw next Tuesday. Meanwhile, the Giants had hit Garland Braxton for four runs in six innings. Then they tied it up when Faber appeared in the seventh, and this 5 to 5 deadlock persisted until Chaplin appeared in the eleventh to relieve Fitzsimmons, who was weakening as the result of his unexpected tenure on the mound.

Sox Score, So Do Giants.

The Sox collected what they thought might be the winning run in the eleventh on a single by Simons, a double by Reynolds, and a long fly by Appling.

Faber, who had thrown three hitless innings, let the slim advantage escape him. Old Red probably was a bit tired. The first jolt given him was a single by Leslie, who batted for Chaplin to start the final half. Critz aimed a fly to right and it bounced off the right field fence for a double. Leslie went to third and Jackson went in to run for him. Thus the setting for the Sox rout was completed.

As proof that he wasn't as weary as he might have appeared, Faber fanned Leach. Lindstrom bounced to Watwood, but Faber couldn't get over to cover the bag, so it went as a hit and Jackson scored. Then Terry grounded to Faber, who threw to the plate. Critz turned back to third and Henline threw to Kamm, but Critz apparently ran out of the line, and escaped tagging. Manager Donie Bush

[Continued on next page, column 5]

Defeats by Bush Leaguers Make Our Cubs a Bit Grouchy

BY EDWARD BURNS.
[Chicago Tribune Press Service.]

Kansas City, Mo., April 9.—Our Cubs didn't have to play their scheduled game with the Kansas City Blues here this afternoon, the reason being that it was raining and very cold.

ROGERS HORNSBY.

A number of baseball wives arrived this morning from Chicago, bearing tidings of wonderful weather there, which made the boys forget all about the local soggy and chilly atmosphere and concentrate on their hopes that it will continue to be nice in Chicago until the National league opener against the Pirates next Tuesday.

Observers with the team have been plied at recent stops with questions about there being dissension on the Cub nine. The farther toward Chicago the caravan goes, the more insistent the inquiries. Some of the boys seem a little bit unhappy, it is true, but the somewhat ludicrous efforts at baseball playing displayed by the Cubs are set down as the reason rather than any especial grievances suspected of being in the hearts of the artists.

Make Poor Showing.

There are, of course, certain matters that will have to be corrected before the Cubs can hope to be one big happy family, but the grouches that now exist, if any, probably are based on the miserable showing of the club against bush league outfits rather than awry conditions in the Cub organization.

It is probable that the Cubs will not open the season Tuesday with the best lineup available, but Hornsby is a fair and loyal fellow and will not have it said any one has been pushed around by him.

Old timers will be given every chance to demonstrate their worth before their suspected talents are definitely listed as fading, a patience which scarcely can be criticized. The National league season is 154 games long and there will be ample opportunity for a man of Hornsby's ingenuity to shift his lineup as the various emergencies may demand.

Mr. Hornsby makes lots of money, but he is not in an enviable spot in lots of ways. He has not had the hustling in the spring exhibition series that he had a right to expect. He has hustled himself, and, although the oldest member of the cast, he has been able to overshadow many of his help in his pep and vigor, a circumstance that is reflected in the fact that he has been hitting the ball as hard and as often as he ever did in his life.

Cubs May Brace Up.

Accused at times of being a selfish fellow, Hornsby, to overcome this charge, has delegated certain of his managerial prerogatives to others. This may turn out to have been a mistake if it is an advantage to keep high priced athletes sweet and mild.

If the foregoing seems to contain innuendos, make the most of it, at least until the National league season gets under way. It is recorded in the books that other teams have been as terrible in the spring training season as the Cubs have been, only to brace and go like everything when the money games were being played.

If the Cubs continue to stumble about after the championship season is launched it will be an indication that something is amiss. Then, perhaps, trained and constant observers of the nine can offer some patent, though probably highly unwelcome, observations as to what it's all about.

Root to Pitch.

The hope is entertained that once the gong rings the talented Cubs will snap out of it and play some baseball. If the team gets off with a rush the bellyaching will vanish in thin air, and those who love the Cubs as well as the Cubs themselves will be very happy again.

Charley Root was to have started the game today, and probably will pitch tomorrow. He still will be able to get three days' rest in case he is delegated to pitch the opener.

Helene Madison Shatters 250 Yard Swim Mark

Toledo, O., April 9.—(AP)—Helene Madison, 17 year old swimmer from the Washington Athletic club of Seattle, added another American record to her string here tonight when she broke the 250 yard free style mark. Miss Madison, appearing at the Toledo club pool, made the distance in 3:02, clipping 2 2-5 seconds off the former record.

Missouri House Passes 15 Round Fight Bill

Jefferson City, Mo., April 9.—(AP)—Fifteen round boxing bouts, with a decision by the referee and two judges when a national or international title is involved, would be permitted in Missouri under a bill passed late today by the house. The bill now goes to the senate. At present no decisions are allowed in Missouri and the maximum number of rounds is ten.

FRANKLIN CAPPON NAMED TO COACH MICHIGAN CAGERS

Walter Weber to Assist Veenker's Successor.

Ann Arbor, Mich., April 9. — [Special.]—Franklin C. Cappon, assistant director of athletics at the University of Michigan, today was officially named as head coach of basketball, to succeed George Veenker, resigned. The action was taken by the board in control of athletics. The board also engaged Walter Weber as an assistant coach, effective next fall.

Both Cappon and Weber are former Michigan full backs, Cappon having served in 1922 and 1923, when he rated as one of the best in the country, and Weber in 1926 and 1927. The latter shared the work with Bo Molenda and was outstanding chiefly as a defensive player. Cappon remains also as assistant to Director Fielding H. Yost. Bennie G. Oosterbaan is elevated to first assistant coach of basketball and Harry Kipke head coach of football, takes over general coaching duty after the football season, the work to include an assignment with the basketball squad during the winter months.

Weber has been at Benton Harbor, Mich., for the last few years and has turned out strong football and basketball teams, particularly the former. He had signed a contract with Battle Creek a week previous to the time the contract from here was tendered him, but has been released.

BARNES DOWNS COEN IN RIVER OAKS NET PLAY

Houston, Tex., April 9.—(AP)—Bruce Barnes, University of Texas tennis star, downed Junior Coen, Kansas City, today in the feature match of quarter finals play in the River Oaks Country club's first invitation tennis tournament. The scores were 7-5, 7-9, 6-3.

Other favorites advanced into the semi-finals, including George Lott, Philadelphia; Ellsworth Vines, Pasadena, Cal., and Clifford Sutter, Tulane university, national intercollegiate singles champion.

Lott won from Fred Royer, Dallas, 4-6, 6-1, 6-0. Vines defeated Jimmy Quick, Dallas, 6-3, 6-3. Sutter defeated Jake Hess, Rice institute, 6-3, 6-1.

Lott will meet Barnes tomorrow and Vines will try Sutter. The singles finals will not be held until Sunday, officials decided today.

In the WAKE of the NEWS

EARLIER CHICAGO.

DEAR Wake: News items concerning the Chattanooga girl pitcher who "fanned" Babe Ruth and Gehrig bring to mind Annie McCann, a west side girl who displayed unusual playing ability about 1909-'13.

Annie, at 15 or 16, bore a striking resemblance to Harold Gray's "Little Orphan Annie," inasmuch as she bobbed her hair and wore short skirts. Sturdy, compactly built, fast on her feet, and with a strong arm and good baseball sense, she was at one time invited by Manager Frank Chance of the Cubs to their old west side park on some special day. There she played second base during infield practice. Her throwing, especially from second to home plate, brought great applause from the crowd. She handled grounders cleanly and with the ease and skill of a major leaguer.

Annie's athletic ability was well known in the vicinity of Van Buren and California, a Cub hotbed, and a location once considered by the Cubs before moving to the north side. She appeared in the lineup of various sandlot teams. Too bad Annie's time was before the exploitation of feminine athletes, as her ability was marked.

Helper W. B.

A recent Wake article about Mangler's restaurant on La Salle street recalls the annual banquets held on the third floor under the personal direction of William Mangler. The table was made up in the form of a ship and heavily laden. The event was something to write home about by those fortunate enough to be invited.

Oscar R. Aleshire.

Helper H. H. Whittier recently in a Way Back When mentioned Myrtle Peak, who rode in chariot races on the midwestern fair circuit. Wonder if he remembers the five mile relay race at Centerville, Mich. Men lifted the girls from one horse to another at the end of each relay.

After one relay they lost their grip on Myrtle in their hurry and she fell on her back on the dirt track.

C. N. Drescher.

* *

Worst Joke I Ever Heard.

Policeman—Who was driving when you hit that other car?

Mr. Inebriate [triumphantly]—None of us; we wuz all in the back seat.

Kankakee River.

* *

Hide Futures.

Dear Harvey: The well known efficiency of the Yards, where, proverbially, packers use all of the hog but the squeal, has incited New Yorkers to establish the New York Hide exchange, where they deal in futures for hides.

Those ruthless ones of Wall street, not content with skinning them alive, carry their hides a block farther

[Continued on page 31, column 3.]

OVERCOME TWO GOAL DEFICIT IN WILD RALLY

Wentworth Scores Winning Goal.

MONTREAL, Que., April 9.—[Special.]—Marvin Wentworth, right defense man of the Chicago Blackhawks, flicked a high shot past Goalie George Hainsworth's shoulder tonight and broke up the longest National Hockey league game of the season. The contest went 53 minutes and 50 seconds of overtime before Chicago beat the Montreal Canadiens, 3 to 2, to take a 2 matches to 1 lead in their struggle for the Stanley cup, the emblem of world's professional hockey championship.

MARVIN WENTWORTH.

Les Canadiens held a decided margin in the first two periods and scored twice. With four minutes of the third period remaining, Chicago tallied twice within 53 seconds, March and Adams netting the puck.

Break Down Canadien Defense.

The overtime was a close checking affair with both teams waiting for the break and missing opportunities through overanxiety. The end came when Adams, Wentworth, and Cook burst in on a tired Canadien defense. A few short passes while jockeying for position and the brilliant shot by Wentworth gave Chicago its hard earned victory and sent a disappointed crowd of more than 13,000 homeward.

In the third period the Stanley cup holders seemed to have the game sewed up. But with less than four minute to go, Gottselig slipped Mush March a pass. The little rightwinger easily whizzed the puck past Hainsworth. Fifty-eight seconds later Adams tied the score on a pass from Cook.

The teams will meet again on Saturday night, and the Hawks must be considered favorites. Provided Les Canadiens can tie the round at two games each on Saturday, a fifth and final game is scheduled for next Tuesday night here.

Gagnon Gets First Score.

The first goal came when the Hawks sent three men into Canadiens' territory. Burke broke away fast, flanked by George Mantha and Johnny Gagnon. A perfect pass from the left side was just missed by Mantha, whom Gardiner expected to take the shot. Gagnon grabbed it and whipped home an angle shot.

Immediately after the second period opened the Blackhawks burst in, and Tommy Cook fired high, the puck hitting Hainsworth on the nose. After ten minutes the goalie returned with stitches holding together the cut.

Then came Les Canadiens' second goal. Pete Lepine shot from the blue and skated between the defense to snare the puck. He circled Gardiner's net and flicked the puck out to George Mantha, who sent it into the twine.

Both teams were one short when the third period opened, but Bostrom returned after a few seconds to give Chicago a man advantage. Cook got away a sizzling shot which Hainsworth caught and threw to one side. The puck rubbed the side of the goal post on the throw but stayed outside.

The tieing scores came with dramatic suddenness. Gottselig broke at the blue line and slipped a forward pass to March, who raced in on Hainsworth and flicked home a high corner shot. A minute later Cook and Adams

[Continued on next page, column 1]

OUTDOOR SPORTS GET INTO STEP WITH INDOOR—SPRING'S HERE FOR SURE!

Mentor of the Mighell stables gets the starting signal from an exercise boy during a training spin at Aurora. The season opens May 1 and already stable room is at a premium.

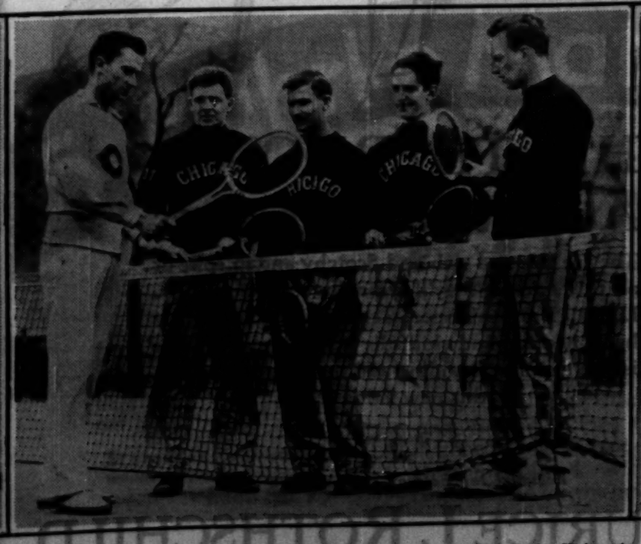
Capt. Scott Rexinger talks things over with other members of the University of Chicago tennis team. Left to right: Rexinger, Paul Stagg, Larry Schmidt, Herman Ries and Stanley Kaplan.

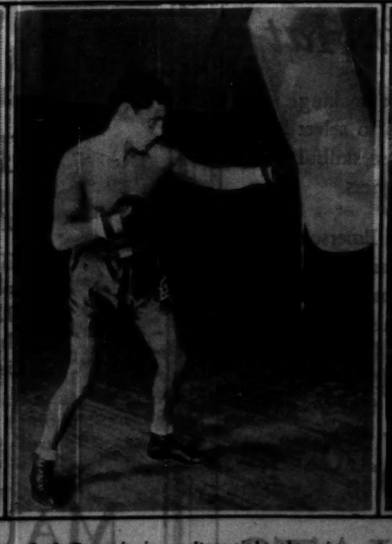
Jack Berg, junior welterweight champion, getting into shape for his title bout with Tony Canzoneri, lightweight champ, at Stadium April 24.

Members of the Illinois Athletic club's water polo team training for the defense of their National A. A. U. title. Left to right: Kenneth Williams, Charles Krueger, Paul Samson and Leon Krohn.

GOAL IN THIRD OVERTIME WINS FOR HAWKS, 3-2

Overcome Canadiens' 2 Point Lead.

[Continued from first sport page]

split Les Canadiens' defense. Adams took the puck a little to the left of the goal and burned home a shot, waist high.

Game Goes Into Overtime.

Cook was banished for tripping, but the weakened Hawks held on in the face of a four man attack. Gardiner was hurt in a rush on which Joliat missed the net by a fraction. Gardiner retired to the side nursing his ear. He returned shortly and the game went into overtime.

The overtime got under way with one man rushes which rarely penetrated the defenses. Taffy Abel almost ended the game with a high shot from center ice which Hainsworth apparently did not see until it was six feet from him. He moved fast and covered the puck.

Les Canadiens appeared to be tiring, and Chicago held a decided edge in early play in the second overtime period. Hainsworth was lucky that a pass across his net by March was missed by Cook and Adams. Wave after wave of fresh eager young Blackhawks crashed in on Les Canadiens' defense.

The Flying Frenchmen suddenly came to life with a rush that tested Gardiner. Joliat started it by flicking a perfect pass to Morenz, who in turn eased the puck over to Larochelle, who raced in on the goalie. The shot was well taken.

Marty Burke electrified the fans by netting a high shot early in the third overtime period. The whistle had sounded, however, before his shot left his stick.

Rest Encourages Canadiens.

The ten minute rest had given the Canadiens new lease of life, and twice there was a swirl of red shirts around Gardiner's net. Morenz retaliated a minor check by March and was penalized. Out came four Hawk forwards to capitalize the advantage, with Cook, Ripley, Gottselig, and Couture raining shots on Hainsworth, who fell under a mass of players to make a brilliant save.

CANADIENS.		BLACKHAWKS.
Hainsworth	Goal	Gardiner
Burke	Defense	Abel
S. Mantha	Defense	Wentworth
Morenz	Center	Cook
Vezina	Wing	March
Joliat	Wing	Adams

SPARES.

Canadiens—Mondou, Lepine, Puzie, Larochelle, Lester, G. Mantha, Gagnon, Rivers.
Blackhawks—Somers, Couture, Graham, Gottselig, Ingram, Bostrom, Des Jardins, Romnes, Arbour, Ripley.

FIRST PERIOD.

Scoring—Gagnon [Burke-George Mantha]. 5:15.
Penalties—Graham, S. Mantha.

SECOND PERIOD.

Scoring—George Mantha [Lepine], 7:29.
Penalties—S. Mantha, Wentworth, Bostrom, Joliat.

THIRD PERIOD.

March [Gottselig], 16:20; Adams [Cook], 17:15.
Penalties—Gottselig, S. Mantha [2], Lesieur, and Cook.

FIRST OVERTIME.

Scoring—None.
Penalty—Lesieur.

SECOND OVERTIME.

Scoring—None.
Penalties—Wentworth.

THIRD OVERTIME.

Scoring—Wentworth [Adams], 13:50.
Penalties—Morenz, Abel, and March.

MOON MULLINS—MOON WALKS FOR HIS HEALTH

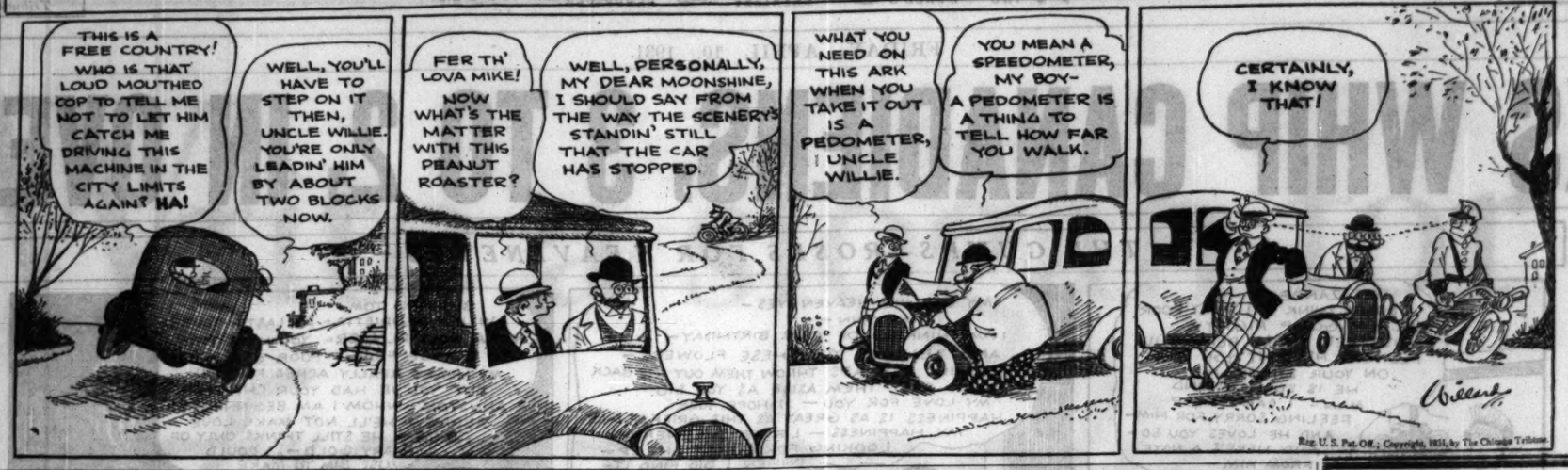
THIS IS A FREE COUNTRY! WHO IS THAT LOUD MOUTHED COP TO TELL ME NOT TO LET HIM CATCH ME DRIVING THIS MACHINE IN THE CITY LIMITS AGAIN? HA!
WELL, YOU'LL HAVE TO STEP ON IT THEN, UNCLE WILLIE. YOU'RE ONLY LEADIN' HIM BY ABOUT TWO BLOCKS NOW.
FER TH' LOVA MIKE! NOW WHAT'S THE MATTER WITH THIS PEANUT ROASTER?
WELL, PERSONALLY, MY DEAR MOONSHINE, I SHOULD SAY FROM THE WAY THE SCENERY'S STANDIN' STILL THAT THE CAR HAS STOPPED.
WHAT YOU NEED ON THIS ARK WHEN YOU TAKE IT OUT IS A PEDOMETER, UNCLE WILLIE.
YOU MEAN A SPEEDOMETER, MY BOY— A PEDOMETER IS A THING TO TELL HOW FAR YOU WALK.
CERTAINLY, I KNOW THAT!
Reg. U. S. Pat. Off.; Copyright, 1931, by The Chicago Tribune.

NOTRE DAME TO RESUME SPRING FOOTBALL TODAY

Notre Dame, Ind., April 9.—[Special.]—University officials today announced that spring football practice will start here again tomorrow under the direction of Coaches Heartley [Hunk] Anderson and Jack Chevigny, assistants to the late Knute Rockne.

The suggestion was made that practice be canceled, but both officials and Mrs. Rockne thought that the late Notre Dame leader would have wanted the boys to carry on after his death. They also believed that starting practice will have a good psychological effect on the players.

Practice will continue to the end of the month, making a total of less than six weeks of work. All practice is voluntary. Several football stars are working out with the baseball and track teams.

Name Successor Soon.

The Rev. Michael M. Mulcaire, C. S. C., vice president of the university, said today that an announcement regarding Rockne's successor will be forthcoming soon.

Some 2,500 Notre Dame students, returning from their Easter vacations, packed Sacred Heart church at 7 o'clock this morning at a solemn requiem high mass for the repose of Rockne's soul. The mass was sung by the Rev. Charles L. O'Donnell, C. S. C., president of the university. The Rev. Michael M. Mulcaire, C. S. C., vice president and chairman of the athletic board of control, assisted him as deacon; and the Rev. Leonard Carrico, C. S. C., director of studies, was sub-deacon. Practically the entire student group received holy communion.

Golfers Open Season.

The Notre Dame golf squad will open its season Saturday at Valparaiso. The Irish will be fortified by the presence of all six members of last year's undefeated squad led by Larry Moller, president of the National Intercollegiate Golf association, medalist and runner-up in the national meet last year. Other returning veterans are Capt. Fran Beaupre and his brother Rus, Louis O'Shea, Bill Redmond, and Art Bradley.

Yanks Wallop Asheville, 17-4, as Ruth Hits Another Homer

Asheville, N. C., April 9.—(AP)—With Babe Ruth adding his second homer in two days, the Yankees slaughtered Asheville, 17 to 4, today in the third and final game of their series. The victory gave the Yanks a clean sweep.

Ruth's fourth homer of the year came in the second inning with Lary on base. Charlie Ruffing and John Allen divided mound duty for the winners, limiting Asheville to six hits, while four local flingers were pounded early and often. Score:

New York [A.]	245	300	030	17	19	3
Asheville [P.]	000	200	110	4	6	1

Batteries—Ruffing, Allen and Jorgens; Devaney, Burlesco, Purcell, Moon and Dil.

RED SOX BEAT COLUMBUS.

Columbus, O., April 9.—(AP)—The Boston Red Sox made it three in a row here today by defeating Columbus of the American association, 10 to 4, in the final game of an exhibition series. Percy Lee Jones and Johnny Brillheart hooked up in a pitchers' battle for the first six innings with the latter having the edge. Jones retired after the sixth, while Brillheart was driven from the mound in the eighth. Score:

Boston	100	001	232	10	14	1
Columbus	000	000	040	4	7	3

Batteries—Brillheart, Kline and Connolly; Jones, Reinhart and Siemer, Bruckman.

ROBINS DOWN HARTFORD.

Macon, Ga., April 9.—(AP)—Putting on one of their typical ninth inning rallies to score six runs, the Brooklyn Robins downed the Hartford Senators of the Eastern league, 12 to 8, in the final of their five game series today. That made it three out of five for Uncle Robbie's sluggers. Score:

Brooklyn [N.]	040	000	116	12	17	2
Hartford [E.]	130	101	000	8	11	2

Batteries—Vance, Gallivan and Lopez; Pattison Berry and Moore, Kimbrell.

CARDS DEFEAT MEMPHIS.

Memphis, Tenn., April 9.—(AP)—Ernie Orsatti's home run drive in the seventh inning enabled the Cardinals to win from the Memphis Chicks, 2 to 1, here today in the windup game of the Red Birds' training trip. Jim Bottomley's double and Orsatti's wallop were made off Walter Beck, a former Browns' pitcher. Score:

Cardinals [N.]	000	000	200	2	8	1
Memphis [S. A.]	001	000	000	1	5	2

Batteries—Hallahan, Rehm and Mancuso; Beck, Griffin and Berger.

ROUSH JOINS REDS.

Cincinnati, O., April 9.—(AP)—The first workout of the season on their home grounds was taken today by the Cincinnati Reds under a sun that was much warmer than most of the weather experienced on their southern training trip. Interest of a gallery of fans was centered in the reappearance of Ed Roush, center fielder, in a Cincinnati uniform. Manager Dan Howley put the entire squad through an early spring conditioning process.

TIGERS TROUNCE PIRATES.

Decatur, Ill., April 9.—(AP)—Rain marred a pitching duel between Tommy Bridges, Detroit Tiger recruit, and Larry French, Pittsburgh left hander, here today. The Tigers emerged victorious, 6 to 4. Only one run, made by the Tigers, crossed the plate during the first six innings. The Tigers fell on Bednar, Pirate relief pitcher, for two runs in the seventh and three more in the eighth, when Stone hit a home run after Alexander had doubled to score Harvey Walker. The Pirates rallied in the ninth to score four runs off Sullivan after two were out.

Pittsburgh [N.]	000	000	004	4	10	0
Detroit [A.]	100	000	230	6	9	0

Batteries—Bridges, Sullivan and Schang; French, Bednar and Hemsley.

BROWNS RAINED OUT.

Wichita, Kas., April 9.—(AP)—The Browns' spring training schedule was closed with a washout today when rain prevented the final game here with Wichita. Fourteen victories in 20 games is the record of Manager Bill Killefer's club, the lineup of which even the manager says he doesn't know.

Killefer has used two teams in recent contests and a lot of the athletes are uncertain as to whether they are regulars or bench warmers.

SENATORS BEAT PHILLIES.

Washington, D. C., April 9.—(AP)—Ten hits and an error enabled the Washington Senators to defeat the Philadelphia Nationals today, 10 to 5. Four of the hits came in the third, when Catcher Rensa of the Phillies dropped the ball on a squeeze at the plate with the bases loaded, letting in two counters to add to three other runs chalked up in that inning.

Philadelphia [N.]	010	110	002	5	13	1
Washington [A.]	025	011	01*	10	10	1

Batteries—Millhran, Shields, Bolen, Fallenstines and Rensa; Crowder, Hadley and Spencer.

SOX SCORE ONE IN 11TH; GIANTS GET TWO AND WIN, 7-6

[Continued from first sport page]

howled lustily to Umpire Charley Moran about this, but the only thing Charley did was to chase the Sox boss back to the bench. Then Ott bounced to short and Critz scored the winning run while Appling was throwing to third to force Lindstrom.

Walks Produce Run.

Fatty Fitzsimmons was so generous in the first inning that the Chicago boys couldn't avoid scoring a run. Cissell opened the game by doubling to right. Simons walked, Reynolds flied out, and Eichrodt walked, filling the bases. Appling's patience also was rewarded with a walk, forcing Cissell to score.

The next time Appling appeared, in the third, he hit a home run over the right field wall. This gave the Sox a 2 to 0 advantage.

Braxton's pitching baffled the Giants for three innings, but in the fourth the Giants crowded three runs across the plate. Two were out when Terry lined a single to center. Ott walked. Marshall lifted a high fly to right center, but Reynolds couldn't get his hands around it. The ball dropped for a double, Terry and Ott scoring. Vergez then hit the right field fence for two bases, Marshall scoring. Braxton closed the inning by slipping across a third strike on O'Farrell.

Kamm Knocks Home Run.

The Sox moved out in front again in the fifth. After two were out Watwood survived on a fumble by Vergez, who, by the way, has given no indication of being the third baseman McGraw expects him to be. A moment later Kamm straightened out one of Fitzsimmons' hooks and it went over the left field fence for a homer.

The Giants bounced right back in the sixth and tied it at 4 all, when Lindstrom doubled and scored on Marshall's single.

Both teams counted once in the seventh. The Sox collected their run on Appling's double, followed by Marshall's error on Watwood's grounder. A fielding slip also helped New York to its run. Faber began to work in this inning and the first thing that happened to him was Appling's muff of Fitzsimmons' pop-up. Critz's single, a pass to Lindstrom, and Terry's fly moved the run home. The bases still were filled when Marshall rolled to Cissell for the third out.

The baseball circus moved over to Norfolk, Va., tonight and will put on the one act show there tomorrow before going to New York to close the tour with two week-end games. Bush may let Moore and Frazier pitch tomorrow, and again he might use several fellows, giving each about two innings of labor. Mitchell probably will start for the Giants.

CHICAGO.	AB	R	H	PA
Cissell,2b	6	1	2	2
Simons,cf	4	1	1	2
Reynolds,rf	6	0	1	3
Eichrodt,lf	5	0	0	3
Appling,ss	5	2	3	4
Watwood,1b	6	1	1	10
Kamm,3b	4	1	1	3
Henline,c	5	0	0	6
Braxton,p	2	0	0	0
Faber,p	0	0	0	0
	43	6	9	32

NEW YORK.	AB	R	H	PA
Critz,2b	3	0	1	2
Allen,lf	4	0	0	0
Leach,lf	2	0	0	0
L'strom,rf	6	1	2	6
Terry,1b	6	1	2	12
Ott,cf	3	1	0	3
M'shall,ss	4	1	3	3
Vergez,3b	4	0	1	0
O'Farrell,c	5	0	1	8
F'mons,p	4	1	0	1
Chaplin,p	0	0	0	0
†Leslie	1	0	1	0
‡Jackson	0	1	0	0
	45	7	12	33

*Two out when winning run was scored.
†Batted for Chaplin in 11th.
‡Ran for Leslie in 11th.

Chicago	101	000	100	01	—6
New York	000	301	100	02	—7

Errors—Appling, Vergez. Two base hits—Cissell [2], Appling, Marshall [2], Vergez, Lindstrom. Three base hit—Appling. Home runs—Appling, Kamm. Sacrifice—Marshall. Double plays—Fitzsimmons to O'Farrell to Terry; Fitzsimmons to Marshall to Terry. Struck out—Braxton, 2; Fitzsimmons, 4; Chaplin, 1. Bases on balls—Braxton, 1; Faber, 1; Fitzsimmons, 8. Hit by pitcher—Faber [Vergez, Ott]. Hits—Off Braxton, 8 in 6 innings. Off Chaplin, 7 in 10. Umpires—Moran [National league] and McGowan [American league]. Time—2:38.

BEGIN KENOSHA GRID DRILL.

Kenosha, Wis., April 9.—[Special.]—Spring football training for Kenosha High school will start tomorrow afternoon with a squad of 20 reporting. Among veterans returning are Capt. Noel Hanson, Apyan, Ryan, Thomey, Borak, Bernacchi, Parmentier, Rizzo, Russo, Thompson, and Champion.

MINOR LEAGUES

AT OAKLAND, CAL.			
Missions	8	5	2
Oakland	2	7	3
AT LOS ANGELES, CAL.			
Seattle	5	12	2
Los Angeles	6	10	1
AT SAN FRANCISCO, CAL.			
Portland	5	12	2
Seals	3	12	0
AT SACRAMENTO, CAL.			
Hollywood	9	14	0
Sacramento	5	11	2

Four Michigan Teams Enter Drake Relays

Ann Arbor, Mich., April 9.—(Special.]—Twenty Michigan track men will be kept here during the spring vacation next week to get in shape for the Drake relays. Coach Charles Hoyt plans to enter four relay teams in addition to several men in special events.

Austin, Wolfe, Braden and Tyler will make up the two mile relay team. Eknovich, De Baker, Glading and Hamsell will run on the one mile team. Groups to be entered in the 880 and 440 yard relays will include Tyler, Campbell, Smyth, Noyes, Murray and Cox men from the mile team.

Michigan will be represented in the hurdles by Hawley Egleston and possibly by Jackson and Haefele. Bob Cox, used as a high jumper during the indoor season, will blossom out as a hammer thrower. Du Val Goldsmith will try to duplicate the performance of Booker Brooks in the shot.

OPENING SEASON
GOLF SALE

Atlas Sports and Radio Stores Are Opening the Sports Season with the Greatest Values Chicago Ever Heard Of. ATLAS GUARANTEES NOT TO BE UNDERSOLD. Save at Atlas on All Your Sports Requirements.

5 PIECE OUTFIT
FORGED HEAD IRONS

$4.44
Regular $12.50 Value

*FORGED HEAD IRONS (Note—Not cast heads)
*Triple Chromium Plated
*Genuine Leather Grips
*3 Stay Bag With Pocket
*Midiron, Mashie, Niblick and Putter

Steel Shaft "Pro" Outfit
That Expert Golfers Will Appreciate

$9.95
Regular $25.00 Value

5 PIECES
Midiron
Mashie
Niblick
Putter
Hooded Bag

*True Tempered Chromium Plated Steel Shaft Driver
*Steel Shaft—Triple Chromium Plated Forged Head Irons
*Matched and Balanced
*3 Stay Golf Bag With Hood, Zipper Pocket and Lock

MATCHED IRONS

$7.95
Regular $20.00 Value

5 CLUBS
Midiron
Mashie
Mashie-Niblick
Niblick
Putter

*Autographed—Registered
*Matched and Balanced
*Forged Heads
*Triple Chromium Plated
*Genuine Leather Grips

5000 DOZ. GOLF BALLS ON SALE

GOLF BALLS
Guaranteed Not to Cut
Regularly $6 Dozen
Long Life
Long Flight
Mesh Marking
True Rolling
Price $3.88 Per Dozen
33c EACH

IMPERIAL GOLF BALLS
New Size
New Weight

New Self-Expanding
LIQUID CENTER
Regularly $9 Dozen
Liquid centers are used only in balls costing 75c or more.
Price $4.95 Per Dozen
42c EACH

GUARANTEED FOR 72 HOLES AND NOT TO CUT

SPORTS ATLAS RADIO

Main Store: 226 S. Wabash Av.

Mail Orders Filled Promptly. Address to 600 W. Adams St.

LOOP	404 S. State St.	N. W. SIDE	3232 Lawrence Ave.
LOOP	226 S. Wabash Ave.	SOUTH SIDE	859 E. 63rd St.
NORTH SIDE	3143 Lincoln Ave.	SOUTH SIDE	6357 S. Halsted St.
	WEST SIDE 4121 W. Madison St.		

STORES OPEN EVERY EVENING UNTIL 10:30 P. M.

ONLY AN EMERSON IS SWEAT-PROOF

Emerson Hats have the Emerson Inter-Lined, Double-Sewn Sweat Band. A water-proof inter-lining is stitched, first to the sweat leather, then to the hat, keeping sweat leather and its stitching from contact with the felt. This positively protects both the silk band and body of Emerson Hats from stain or spot by perspiration. No other hat can have this (patented) Exclusive Emerson Feature.

OFFICES
CHICAGO
834 Merchandise Mart
NEW YORK
292 Fifth Avenue
LOS ANGELES
BALTIMORE
INDIANAPOLIS
BOSTON
BUFFALO

Just a Real, Good Hat

There is nothing magical about the making of Emerson Hats. All you need is to select the finest materials, employ the most skillful craftsmen and use the cleverest designers.

You would also need to have the Emerson Inter-Lined, Double-Sewn Sweat Band. This, of course, is a patented feature, exclusive with Emerson's. No other hat can have this feature.

America's Greatest Hat Values
$5.00 and $6.00

EMERSON HATS

HEATHERDOWN
All-weather topcoats

They're soft and rich and Scotchy and in spite of all this softness they'll wear almost indefinitely. Like all Beaumal topcoats they're conscientiously hand needled and skillfully styled and the value is one that's outstanding and matchless . . even in this new value era

$35

Beaumal topcoats of London Dew $45

MAURICE L ROTHSCHILD
State at Jackson
CHICAGO
MINNEAPOLIS ST. PAUL

SMITTY—THE SIGN LANGUAGE

GEE, I NEARLY GOT MY PAL SMITTY IN DUTCH—I DIDN'T KNOW THAT MAN WAS HIS BOSS
GOING UP
THAT'S HIM AGAIN! I'LL KEEP MY MOUTH SHUT THIS TIME
THANK YOU
See you at lunch Buster

WATCH CATS AND DOGS TO PROTECT PHEASANT, QUAIL

Land Owners Must Guard Against Attacks.

BY BOB BECKER.

With the approach of the nesting season for both song and game birds, it is time for outdoor fans and landowners to wage war against the revolting house cats [they no longer belong to any house] and stray dogs which hunt on their own and disturb nesting pheasants and quail. Both of these pests take heavy toll from our wild population every year.

According to Claude Hunt, game farm inspector for the Missouri game and fish department, a sportsman may use his daily bag limit of quail every time he kills a house cat found hunting in field or meadow. Missouri urges all sportsmen and landowners to do their part in curbing the depredations caused by common house cats gone wild. The New York department of conservation put a ban on the roving felines some years ago and many other states, which are alert to the benefits of predatory animal and bird control, are constantly engaged in campaigns which result in the extermination of vagabond house cats.

Cats Kill More than Hawks.

The Missouri game and fish department made a check up last year on the results of its pheasant rearing projects. Down there the game farm distributes pheasant eggs to farmers, a program which we also have here in Illinois. According to the 1,600 farmers who reported on their success with the pheasant hatchings, the toll of young chicks taken by house cats was greater than that suffered from the raids of hawks.

Even in Chicagoland we have an immense population of that notorious bird killer, the house cat. Some idea of the number preying upon bird life can be imagined when one landowner of 40 acres trapped 21 prowling house cats on his property in the course of a year. Incidentally, the agriculturist is depriving himself of a lot of valuable feathered assistants if he permits cats to roam undisturbed on his property. They kill and keep away many song birds which aid materially in destroying insect pests.

Homeless Dogs Worry Pheasants.

Homeless dogs and even well bred canines that are supposed to have good manners are doing a lot of damage to pheasant nests by being allowed to run wild through the fields at this time of the year. Many species of dogs, which are not classed as hunting breeds, learn the fun of running into a pheasant nest and become confirmed nest hunters. We have watched these destroyers of our pheasant crop as they carefully worked a field back and forth on a line.

The need for killing stray cats in towns and villages is almost as urgent as a campaign against them on farmland. If you want wrens, robins or other worthwhile bird neighbors it is necessary to pop off the cats around your place and now is the time to do it.

PLA-MORS SCORE IN THIRD PERIOD; BEAT OILERS, 2-0

Kansas City, Mo., April 9.—(AP)—Scoring twice in the third period, the Kansas City Pla-Mors defeated the Tulsa Oilers in the third game of the American league hockey playoff tonight, 2 to 0. The win kept them in the running for the title. It was the Pla-Mors first victory of the series.

Fight Cards

TONIGHT.

AT COULON CLUB.
1156 East 63d street.
Rudy Fuller vs. Rudy Fullo.
Billy Grisdel vs. Jack LaCris.
Bobby Lolansky vs. Johnny Lullo.
Red Foster vs. Tim Cook.
Harold Tammen vs. Bruno Fullo.
Buster Matthews vs. Mat Emerson.

AT NORTHWEST LIONS A. C.
4746 West North avenue.
Dustin Kozsan vs. Tony Balsalo.
Dan Harvey vs. Herb Archibald.
Phil Penales vs. Vic Patracca.
Ray Penales vs. Ray Jorgenson.
Howard McCullom vs. Tom Douglas.
Red Storey vs. Reno Genetti.
Harvey Hansen vs. Ed Collins.
Billy Glasgow vs. Billy Bell.

AT CICERO STADIUM.
35th street and 52d avenue.
Henry Schmidt vs. Eddie Anderson, 10 rounds.
Helge Hatrick vs. Dean Spencer, 6 rounds.
Mike Keller vs. Harry Garbell, 6 rounds.
Steve Fuzzo vs. Bill Kenny, 4 rounds.
Bob Moran vs. Martin Burke, 4 rounds.
Harry Schwartz vs. Mickey O'Shea, 6 rounds.

AT RAINBO FRONTON.
Cook street and Lawrence avenue.
Nine amateur bouts.

Opens April 11
HICKORY HILLS
18 "SPORTIEST GOLF HOLES"
RESERVATIONS AT SPALDING'S OR CLUB HOUSE
DAILY FEE COURSE
ON 95TH STREET (8200 WEST)

British Look Over Ryder Cup Talent

LONDON, April 9.—(AP)—Upsets and surprises were plentiful at the first spring showing of British golfing styles in tournament play at Roehampton today. Seventy-four professionals attempted to squeeze through qualifying rounds that permitted only sixteen to enter match play stages tomorrow and Saturday.

Ordinarily this meet isn't such an important affair, but with all the British Ryder cup possibilities competing, interest was increased.

Perry Leads Field.

Arthur Perry of the Leatherhead led the field with a pair of 68s for 136. C. H. Gadd of the Branoepeth Castle club and Abe Mitchell were second with 137s. Gadd carded a 67 for the afternoon round to set a course record.

Arthur Cotton, who won't join the Ryder cup team except on his own conditions, wasn't accurate enough around the greens and tonight occupies a somewhat embarrassing position. He refused to join the squad unless he was permitted to remain and tour the United States in the event that he won the American open championship instead of returning immediately to England with the remainder of the team.

Duncan, Compston Out.

Most of the Ryder cup eligibles showed their worth today, although George Duncan and Archie Compston failed to qualify. One of the attractions of the Roehampton event is the appearance of the old timers, Harry Vardon, J. H. Taylor, Ted Ray, and Alex Herd.

The qualifiers following the first three were:

R. A. Whitcombe and Fred Robson, tied with 138s; Aubrey Boomer and C. A. Whitcombe, with 140s; George Ohe, 141; H. C. Kinch and Mark Seymour with 142s; and R. G. Wilson, H. C. Jolly, M. Bingham, George Gadd, W. T. Twince, O. Sanderson, and B. Hodson, all tied at 143. One of the seven having 143 will be eliminated in a "sudden death" match before the match play opens tomorrow.

WOOD, SHIELDS, ALLISON ON U. S. DAVIS CUP TEAM

New York, April 9.—(AP)—The United States Lawn Tennis association today selected Wilmer Allison of Austin, Tex., Frank Shields of New York, and Sidney B. Wood, now a student at the University of Arizona, to represent the United States against Mexico in their first round Davis Cup series to be played at Mexico City May 1, 2 and 5. Allison is a veteran of Davis Cup play, but Wood and Shields are newcomers to the American team.

Members of A. A. U. Ring Team to Box Tonight

Members of the Central A. A. U. junior boxing championship team, which competed at Boston earlier in the week, will be on the card at the weekly show at the Rainbo Fronton tonight. Four of the Chicago boys fought their way into the semi-finals at Boston. Haywood Storey, 160 pounds, won the national junior title.

Dick Sisk, Tommy Kluth Sign for White City Bout

Dick Sisk, Brighton Park welterweight, will face Tommy Kluth of Logan Square in the six round semi-windup in Mike Harrison's boxing show at White City Monday night. Sisk beat Gus Worman in his last White City appearance. Baxter Calmes of Oklahoma and Bud Doran of South Chicago are in the eight round windup.

Ohio Elects Larkins Honorary Cage Captain

Columbus, O., April 9.—[Special.]—Richard Larkins, senior in the arts college, was named honorary captain of the Ohio State basketball team at an appreciation banquet today. Larkins, besides playing at end and tackle on the football team, has been a basketball guard for the last three years.

In the WAKE of the NEWS

[Continued from first sport page]

down in Broad street and continue the torment of their victims by the playful juggling of their skins for future delivery. Purgatory this—then comes what? C. S. C.

* *

A Ring.

On it slipped that cool
Unsuspecting little
Ring.

Wedded us, joined us
Each to the other
During this long life, till
Death do us part!
Instilling in us the
Ne'er to be forgotten awe of
God, our Maker.

Ring, may you and all you mean
In both our lives, remain ever
New, untarnished, pure as
Gold, of which you are made.
Ruth G. H.

* *

This Wake Is Conducted by Harvey T. Woodruff. Help! Help!

* *

We note where Outfielder Carl Reynolds of the White Sox changed his stance at the plate and boosted his batting average forty points. That's just about the number of strokes we'd like to take off our score if some one could devise a tee stance suitable to our peculiar variety of golf.

* *

Do You Remember Way Back When:

Your best girl gave you a hatband for Christmas, a piece of satin ribbon with your initials surrounded by rosebuds and forget-me-nots?—L. B. D., Harvey, Ill.

TRUNKS BEAT J. P. I. GIRLS IN LAST HALF, 36-22

A last half rally carried the Taylor Trunks to a 36 to 22 victory over the Jewish Peoples' institute girls' basketball team at St. Phillip's gym last night. J. P. I. took an early lead and was ahead, 6 to 5, at the end of the first period. They led, 10 to 9, at the half.

Led by Ella Smith and Hassie Martin, the Trunks scored 18 points in the third quarter. Roe Levine starred for the J. P. I. girls.

The J. P. I. boys defeated the B. B. P. boys, 28 to 22, in a preliminary game.

Purdue Nine Opposes Muncie Teachers Today

Lafayette, Ind., April 9.—[Special.]—Purdue's baseball nine will meet the Ball Teachers of Muncie here tomorrow afternon in the first of a two game series.

CHILE ENTERS OLYMPICS.

SANTIAGO, Chile, April 9.—(AP)—The Chilean Athletic federation today voted to send a full team to the 1932 Olympic games at Los Angeles. It also instructed its delegates to the Olympic meeting, to be held then, to vote for Germany as the site of the 1936 games.

Medalist Goes to Semi-Final at Pinehurst

Pinehurst, N. C., April 9.—(AP)—Geo. T. Dunlap Jr., New York golfer and intercollegiate champion, continued his winning stride in the 31st annual north and south amateur tournament here today, but the defending champion, Eugene Homans of Englewood, N. J., fell by the wayside.

Dunlap, the medalist, won his quarter-finals match on the 13th hole, eliminating Howard Tryon, Elmira, N. Y., 7 and 5. The college champion, playing under the colors of Princeton, was out in 35, one under par. He and the Elmira golfer halved the first hole with birdie 3s. Dunlap sank a 30 foot putt on the fourth, after being trapped, to win it with a par 3, and got another birdie 3 on the ninth.

Coming in, the Princeton representative shot par on the first three holes and ended the match with a birdie 3 on the 13th.

Homans, who won the 1930 tournament, was one down to T. Suffern Tailer, Newport, R. I., at the turn, but the Rhode Islander played more consistent golf on the back nine to win, 5 and 4.

MAROONS TAKE 4 TO 3 BEATING FROM ALL-STARS

The Chicago All-Stars, composed of local semipros, defeated the University of Chicago baseball team, 4 to 3, yesterday afternoon on Greenwood field. Atkinson's home run with Beall on base gave the All-Stars two runs in the third, and drove Will Urban from the mound. Henshaw held the All-Stars until the eighth, when three hits produced two more runs. The Maroons staged a ninth inning rally when McWeeney, third of the semipro pitchers, eased up. McWeeny ended the rally by striking out Clarence Johnson with men on second and third. Box score:

CHICAGO.	Ab	R	H	P	A
H.J'son,cf	4	0	2	3	1
Buzzell,rf	4	0	0	3	0
C.J'son,ss	4	0	1	6	2
Fish,3b	4	0	0	2	1
Tucius,lf	4	1	1	3	0
Olsun,1b	3	0	1	1	0
M'nack,2b	3	1	1	4	0
O'Meara,c	1	0	0	1	0
Cahill,c	3	1	1	3	2
Urban,p	1	0	0	1	1
H'nshaw,p	2	0	1	0	0
	33	3	8	27	7

ALL STARS.	Ab	R	H	P	A
McDuff,lf	4	0	1	1	0
Beall,1b	4	1	2	10	0
Atk'son,rf	4	1	1	0	0
McN'ra,cf	2	0	0	3	0
Fallon,2b	3	0	1	2	2
Schmidt,ss	3	0	0	1	3
DeLane,3b	4	0	1	1	1
Steinke,c	2	0	1	1	0
Murphy,c	2	0	0	8	1
Sullivan,p	2	1	0	1	0
H'nessey,p	1	0	0	0	0
M'Weeny,p	1	1	1	0	0
	31	4	8	27	8

All Stars .....002 000 020—4
Chicago .....000 000 003—3

Errors—Fallon, De Lane. Two base hits—Steinke, McDuff. Home run—Atkinson. Hits—Urban, 2 in 3 innings; Henshaw, 5 in 6; Sullivan, 3 in 4; Hennessey, 1 in 2; McWeeny, 4 in 2. Bases on balls—Urban, 1; Sullivan, 1; Hennessey, 2. Struck out—Henshaw, 3; Sullivan, 1; Hennessey, 3; McWeeny, 4. Losing pitcher—Urban. Winning pitcher—Sullivan.

Scott Agrees on Bout with Canadian Champion

LONDON, April 9.—(AP)—Phil Scott, retired British heavyweight, has decided to take another fling at prize fighting. He accepted terms today for a fifteen round bout with Larry Gaines, Toronto, Ont., Negro boxer and Canadian heavyweight champion, at the Leicester stadium June 13.

N. U. LINKSMEN WORK OUT AT WESTMORELAND

Fifteen candidates reported for the first practice of Northwestern university's golf team at Westmoreland Country club yesterday. Among them were two veterans, Capt. Oliver Rogers and Fred Damaskey. The squad will be cut to eight, following a series of trial rounds.

Prominent among newcomers are Raymond Frederick, former captain of the Crane Tech team of Chicago; Jack Moss, university champion last year, and Charles Wilson, Gordon Lietzow, Charles Casper, and Joe Nye, all numeral men.

Western State Teachers Play Hope College Today

Kalamazoo, Mich., April 9.—[Special.]—Western State Teachers' college baseball team, Michigan collegiate conference champion for three years, opens its season tomorrow with Hope college.

KRONE SIGNS BRONOWICZ ON STADIUM CARD

Frank Bronowicz is the latest heavyweight wrestler to sign for a match on the Jim Londos-Kola Kwariani championship wrestling card to be presented at Chicago Stadium on April 21.

Bronowicz signed the papers with Promoter Doc Krone yesterday and the latter immediately went out on a hunt to secure an opponent for the big Polish fellow, who has rung up eight victories and a draw in nine recent starts in this country.

Two Games Will Open Semi-Pro Play Sunday

With lineups reinforced by numerous minor league stars, Chicago semi-pro teams will start their season on Sunday. Two games are on the schedule, the Duffy Florals meeting Mills at Shewbridge field, while the Logan Squares will entertain Joe Green and his Chicago Giants at Logan Square park.

MANDEL BROTHERS FLANUL FELT HATS
FLANUL FELT HATS

We offer the season's styles and colors in this famous nationally known headwear for the well turned-out gentleman. Correctly styled Flanul Felts, Junior Grade, $5. Flanul Felts from $7.50
$5 $7.50 $10
MANDEL'S FIRST FLOOR—WABASH
MANDEL BROTHERS
MEN'S SHOPS

MANDEL BROTHERS ·MEN'S SHOPS·
Men! The Clubs You Want At an Amazingly Low Price!
MANDEL BROTHERS ·MEN'S SHOPS·

5 Buhrke Matched Irons
All Rust-proof Steel
$14.65
Set of 5
New Regulation Size
Large Blade Clubs
Set of five stainless steel shaft irons. Tan calf grips. $19.95
Stainless steel-shafted woods, driver, brassie, Each $3.95
Here's a value as exciting as the prospect of your first game . . and as satisfactory as your first 70! Five famous matched irons, rust-proof, chromium-plated, with the larger blades for the new ball!
Mandel's—Second Floor—Wabash.
Cowhide Golf Bag
Stayless golf bag! Lifetime bottom, zipper pocket, hood. $10.95
Rough and tough golf balls, new size! 28c each, Six for $1.60

At Reynolds
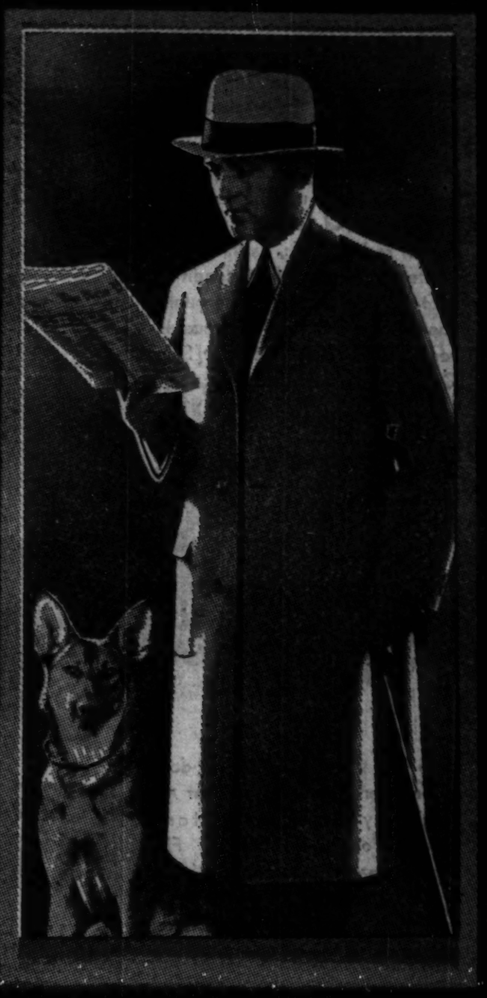
The splendid new Knit-tex COAT $30
Pleasant Economy
There is no hardship in being economical when the price you want to pay buys you exactly what you want to wear.
The new Knit-tex Coat—just out this Spring—is so fine in texture, so smart in appearance, so luxurious that there is now no reason why you should pay more than $30 for a top-coat.
Look at this remarkable coat in our windows. Or, better still, stop in at one of our stores and try one on.
At Reynolds
Two Stores
La Salle at Madison 16 East Jackson Boulevard

CHICAGO'S BEST BUYING GUIDE to *Used Cars*

THE CHICAGO TRIBUNE WANT AD SECTION

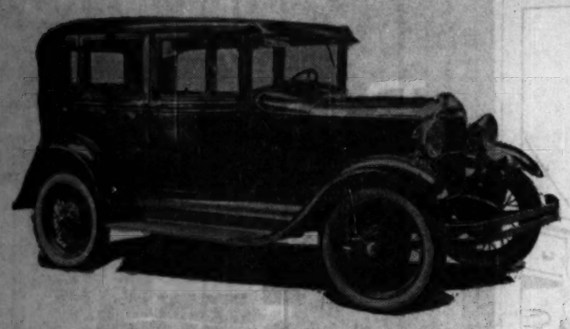

Among the many excellent buys in the low-price range offered in today's Want Ad Section is this 1929 Fordor sedan. Tires, finish, and upholstery are in excellent condition. Motor has been thoroughly checked. It is offered and guaranteed by the B & W Motor Sales Co., authorized Ford dealers.

$365

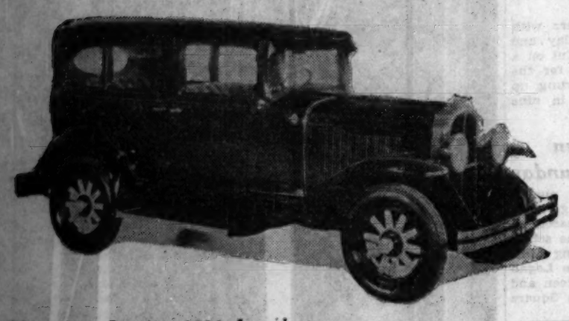

Here is a Pontiac 1930 four-door sedan offered in today's Want Ad Section by Community Motors, Oakland-Pontiac distributors. Finished in beautiful maroon with black fenders, this car has five practically new tires and carries a bonded guarantee of this company.

$585

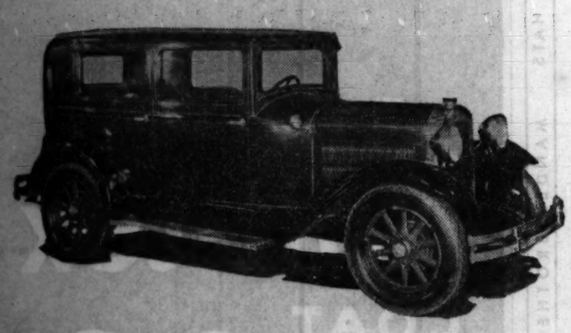

Butler Motors offer this 1929 Essex Challenger 4-door sedan. It is equipped with hydraulic shock absorbers, and has been thoroughly reconditioned and carries this company's guarantee. For other Essex values consult today's Want Ad Section.

$375

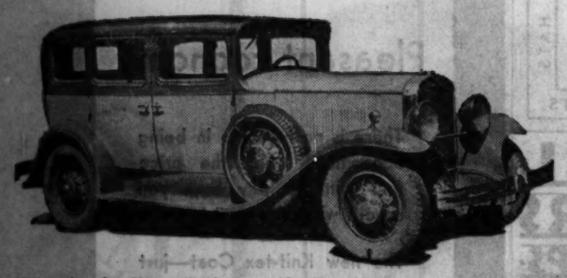

Completely described in today's Want Ad Section is this 1930 Reo model 25 with six wire wheels and a variety of extra equipment. It is offered and guaranteed by R. H. Collins, Reo-De Vaux distributors. For details on this and other Reos, see today's Want Ad Section.

$1250

Here is a late model Graham-Paige 8 five passenger sedan. Offered by the Bird-Sykes Company, it is one of many beautiful cars of this make described in detail in today's Chicago Tribune Want Ad Section.

$825

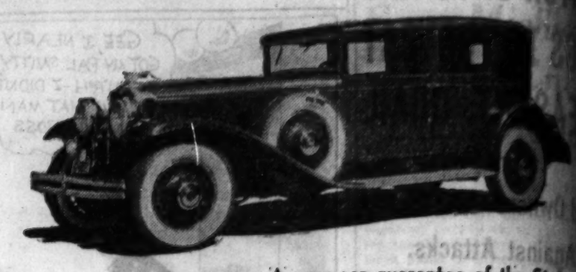

$1,550

A new car guarantee of the Stutz-Chicago Company goes with this 1930 Stutz, offered in today's Want Ad Section. It is fully equipped, including booster brakes and 4-speed transmission. For complete description of this car and Stutz values, see today's Want Ad Section.

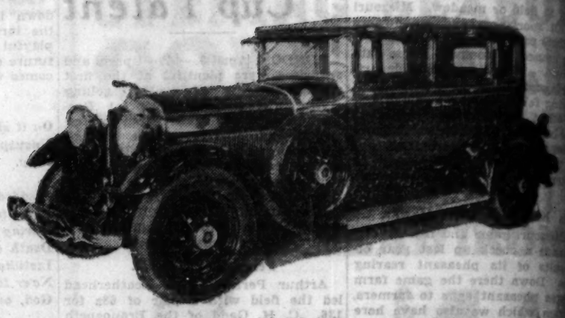

$2,350

This luxurious Lincoln town sedan is finished in a beautiful Brewster green and is equipped with steel spoke wheels, side mounts, spotlight, trunk rack, and complete extras. It is offered in today's Want Ad Section by the Triangle Automobile Co.

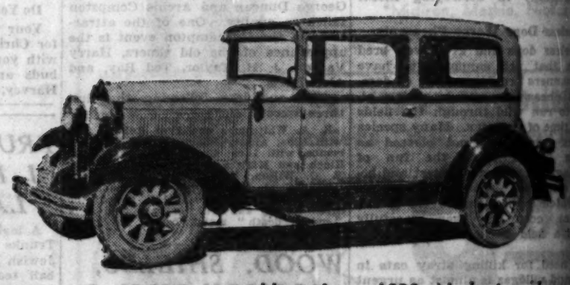

$650

Here is a 1930 Nash two-door standard sedan, offered in today's Want Ad Section by the Kullberger Motor Sales. It has been driven very little by an official of this company and is in excellent condition. For other Nash values consult today's Want Ad Section.

$1,800

This Packard model 6-40 custom 8 sedan has de luxe equipment, including 6 disc wheels, practically new tires, fender mounts, driving light, spring covers, and trunk rack. Thoroughly reconditioned, it is offered and warranted by John S. Jackson & Co., Packard dealers.

$795

Here is a late Hupmobile sport coupe, with 6 wire wheels, fender wells, rumble seat, and trunk rack. It is offered in today's Want Ad Section by the Gambill Motors Company. For other Hupmobile offerings, turn to the Want Ad Section.

ARE YOU interested in any of the used cars shown on this page? Do any of these makes and models fit in with your ideas of price? Or is the car you seek missing from this page?

If it's not here, the odds are that you will find it in today's Want Ad Section. The cars shown here are selected only to emphasize the variety and range of the offerings in the Want Ad Section.

It will pay you to shop the Tribune Want Ad Section before you invest your used car dollars. Used cars advertised in the Tribune have to measure up to their advertised descriptions. The Tribune's rigid censorship requirements take care of that. Regardless of what you want to pay for your used car, you can bank on finding many around that price advertised in the Chicago Tribune.

This week-end is a good time to look for and select a good used car. Look through the Want Ad Section now and see the attractive values in reliable used cars that it offers!

CHICAGO TRIBUNE WANT AD SECTION

CHICAGO'S YEAR 'ROUND USED AUTO SHOW

Average Net Paid Circulation, March, 1931:
In Excess of 805,000 Daily, 1,070,000 Sunday

THREE YEAR OLD STARS READY FOR TURF TITLE RACE

Five Stand Out in Battle for Championship.

[Continued from first sport page]

fall. During this time he developed a lameness. Last December the firing irons were applied to all four of his legs. If his handlers are able to bring him back to the races in shape to show some of his fine speed of last year it will be one of the most remarkable jobs of patching up a lame horse ever accomplished on the turf in this country.

It is easy to pick up the impression here that among the easterners Equipoise is regarded as the "big horse" in this quintet of young thoroughbreds.

His fine condition—there isn't a blemish on him—causes everybody to marvel. One old timer expressed astonishment that Equipoise throughout his long campaign last season was able to win race after race under what he termed "the beastly whipper" Workman and retain any desire to win.

Take Turns Winning.

It is our opinion that Twenty Grand is more of the rugged route running type than Equipoise or any of the others.

There is possibly a colt in this group that is as good as the Gallant Fox of last year. But don't expect any of them to roll through to one victory after another in the rich specials as Gallant Fox did. The good 3 year olds of this year are too evenly matched, and there are too many good ones. They were able to beat each other last season and they are likely to do it again this year.

And in horse racing an unknown colt comes along every so often to toss dust into the eyes of the so called top-notchers.

CONSENSUS
Daily Racing Form Selections

BOWIE.

1—Lampoon, White Toes, Wingrover.
2—Gilded Arch, Princeton, Wicker.
3—Cockrill, Negodale, Tewaneelda.
4—DURVA, Peace Dove, Morheart.
5—Labor, Thistle Fyrn, Berber.
6—Ken Kling, Talented Prince, San Presto.
7—Ecostasy, Woolorac, Lady Bienville.

BRICKIES, YANKS MEET SUNDAY IN 2D CONTEST

Advance ticket sales indicate a record soccer crowd at Mills stadium Sunday when the Brickies and the New York Yankees, formerly Fall River, clash in the second game of the national championship series.

Patenaude, the visitors' center forward, who was the hero of last week's 6 to 2 victory by scoring five of his team's total goals, will be a marked man in this match. Tom Scott, Chicago's center half, promises to shadow the Frenchman's every move.

The Yankees will arrive tomorrow.

NEWS FROM THE RACE TRACKS

BOWIE ENTRIES.

FIRST RACE—Purse $1,200, claiming, 2 year old maidens, ½ mile:

Single B.	114	Your Darling	111
Gurgler	114	Good Fortune	106
Catty	111	Marie Dreamer	111
Bill Nora	114	Lampoon	114
The Hour	109	Royal Al	114
Ray Squires	109	Wingover	114
Brushup	111	Fan Arena	109
Encostar	109	Quilm	111
White Toes	106	Boodfer	114

Bill Nora and Boodfer, P. H. Faulconer and Mrs. R. Hetrhe entry.

SECOND RACE—Purse $1,200, claiming, 3 year olds and up, 6 furlongs:

Chic Day	114	Extreme	118
Sir Byron	105	Darby Miss	113
Primlin	105	Sun Tourist	110
High Score	118	Gilded Arch	113
Wicker	105	Princeton	118
Corgwheel	118	Tchadex	105
Duffer	110	Royal Mystery	110
Royal Rock	110	Theo. Rockwise	118
Your Flag	105	Paddock	118
Thunder King	113	Yarrow	110

THIRD RACE—Purse $1,200, claiming, 4 year olds and up, 7 furlongs:

Tweenelda	105	Passing By	105
Hanrahan	110	Crasher	105
Bright Flash	105	Cochrill	110
Gold Bet	110	The Doctor	110
Negodale	110	Keith	110
Lew Black	110	Justina	110
Allanah	105	Bidet	100
Silver Scepter	110		

FOURTH RACE—Purse $1,200, 3 year olds, 5½ furlongs:

Anchor Light	105	Polvilth	107
Peach Basket	105	Morheart	105
Peace Dove	112	Durva	112
Redoubtable	110		

FIFTH RACE—Purse $1,400, 4 year olds and up, 1 mile:

Blimn	107	Berber	103
Labor	103	Bud Charlton	105
Thistle Fyrn	104		

SIXTH RACE—Purse $1,200, claiming, 3 year olds, 1 1-16 miles:

Talented Prince	112	San Presto	105
Koraz	110	Ken Kling	103
Cupiditz	103	Verve	102
Number Three	110	Periabil	103
Airliner	102	Noble Sir	105

SEVENTH RACE—Purse $1,200, claiming, 4 year olds and up, 1 mile, 1 furlong:

Thymon	110	Flagabit	110
Instray	110	Woolora	105
Humdinger	105	Guarany	100
Lady Bienville	100	Frances Coupe	100
Daddy Nelson	110	King Charles	110
Col. Crump	110	Tazewell	110
Dundale	105	Mel Mullan	105
By Product	100	Belmonna	105
Lieutenant II	110	Sea Scamp	110
Sandy Shoes	105	Fair Beth	103

Weather clear; track good.

BOWIE RESULTS.

FIRST RACE—Purse $1,200, special weights, maiden 2 year olds, 4 furlongs:

Wise Count, 118 [Citletti]	5.60	4.60 3.60
Soc. Taly, 115 [Hanford]		9.50 6.10
Tarquin, 118 [Remillard]		3.40

Time, :49 1-5. †Flying, †General Court, Habanero, *Main Hope, Bubby Coursen, *Kernewood, Mueller, Donna Dear, and Javries ran. *Field. †Middleburg stable-William Ziegler Jr. entry.

SECOND RACE—Purse $1,200, claiming, 3 year olds and up, 7 furlongs:

R. Shannon, 118 [Renick]	27.40	9.20	6.50
Star Lassie, 113 [Ponce]		6.40	3.80
Calvary Kay, 113 [Prain]			3.60

Time, 1:29 3-5. Ilma Queen, Ebony Prince, *Poly, Lightmint, *Arecliffe, Nae Brooks, *Clemence, Blanicloa, *Noisy Miss, *Madame Emelie, and Bonnie Laddie ran. *Field.

THIRD RACE—Purse $1,400, Magnolia handicap, 3 year olds, 5½ furlongs:

Barrido, 110 [Ellis]	13.40	3.50	2.70
Happy Scot, 124 [Citelli]		2.60	2.30
Remroof, 108 [Remillard]			3.10

Time, 1:08 2-5. Neolpore, Best Ace, and Portcudine ran.

FOURTH RACE—Purse $2,300 added, Bowie Kindergarten stakes, 2 year olds, 4 furlongs:

Portam, 115 [McTaggart]	9.10	5.80	3.00
†Marcasite, 118 [Ellis]		5.00	2.80
Fog, 115 [Robertson]			2.80

Time, :48 3-5. Semester, Ellaybee, Capacity, Surf Batter, Lorraine, †Zonda, †Lead Off, Dress Doll, and †Dolly's Baby ran. *Field. †Middleburg stable-William Ziegler Jr. entry.

FIFTH RACE—Purse $1,200, claiming, 4 year olds and up, 1 1-16 miles:

Buddy Basil, 112 [Foster]	21.50	7.30	5.80
Era, 110 [Fowler]		4.90	3.50
Double O., 110 [Fischer]			9.40

Time, 1:49 4-5. Genial Host, Stupendous, Ruane, Sun Persian, Aimee Goldsmith, and Danish Prince ran.

SIXTH RACE—Purse $1,200, claiming, 4 year olds and up, 1¼ miles:

Luck Piece, 107 [Ballard]	6.30	3.30	2.50
Shark, 113 [Fischer]		4.50	3.10
My Davy, 115 [Renick]			3.50

Time, 1:59 4-5. Bill Seth, My Scoop, Zahn, Brother Johnson, and King Carter ran.

SEVENTH RACE—Purse $1,200, claiming, 4 year olds and up, 1¼ miles:

Ollila, 103 [Day]	7.60	4.00	3.00
Tang, 105 [Watson]		7.40	5.10
Royal Charge, 110 [Fess]			4.50

Time, 1:50 1-5. Moonphase, Intrepid, Voltmeter, *Elisabeth Star, *Skirt, Tommy, †Next Lad, and *Finir ran. *Field.

Al Simmons Comes to Terms with Athletics

Philadelphia, Pa., April 9.—(AP)—Al Simmons, star outfielder, signed his contract with the Philadelphia Athletics late today. The number of years the agreement is to run and the salary were not announced.

GLENBARD DAILY FEE GOLF CLUB
REASONABLE FEES
Now Open for Play
Roosevelt Road at Glen Ellyn

CIGARS WITH FRESH FLAVOR SEALED IN! "COLD-TREATMENT" DOES IT

"You can say for me it's certainly O. K. I like its freshness," comments GEORGE H. ALEXANDERSON.

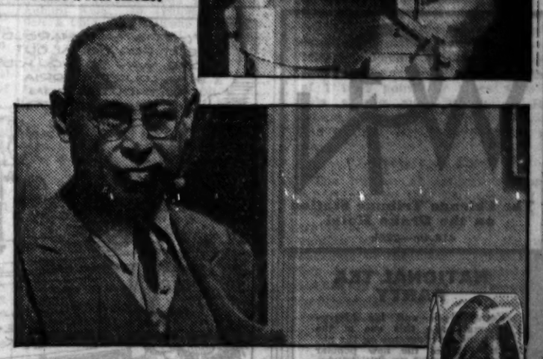

States MR. PAUL MISCH, 225 W. 47th St., New York City. "So this is one of the new cold-treated cigars. It's sure a real smoke."

THERE'S no smoke joy to compare with the flavor of an absolutely fresh-made cigar. Until recently, only men working in a cigar factory could have that pleasure regularly. But now Dutch Masters makes it possible for *every* smoker to enjoy a cigar as full of flavor when you light it, as it was at the minute it was made. "Cold-Treatment" does it!

This amazing new process takes a Dutch Masters cigar at the moment it comes from the machine—just when the fine, mellow tobaccos are at their fresh Peak of Perfection . . . . .

And then, by "Cold-Treatment," that fresh-made flavor and mellowness are *sealed within* the cigar itself. So you'll find as much difference between a Dutch Masters "Cold-treated" cigar and an ordinary cigar, as there is between fresh fruit and dried fruit.

Enjoy this new smoke-pleasure today. Buy a Dutch Masters cigar. Manufactured by the Consolidated Cigar Corporation, New York, N. Y.

All popular sizes and shapes, 10c, 15c, 2 for 25c, and 3 for 50c. Cello-Sealed to protect against pocket breakage.

LOOK FOR THIS PICTURE at the cigar counter. It is on the inside lid of every box of Dutch Masters.

DUTCH MASTERS
THE "COLD-TREATED" CIGAR

Tune in on the Dutch Masters, every Friday night at 8:30, Eastern Standard Time, over WABC and Columbia Broadcasting System. 7:30 Central Standard Time.

VON ELM
in his third try for the U. S. Amateur Title defeats
BOBBY JONES
2 and 1

Listen in on this famous Golf Classic as replayed for you by Grand Slam Golf Clubs, Louisville, Ky. Tune in

Tonight at 9:00
STATION WBBM

STOP

foot fatigue. ALLEN'S FOOT-EASE gives quick relief to tired, aching, swollen, perspiring feet. Get the new convenient shaker top tin.

use Allen's Foot-Ease

Note this chart—
consider the plain facts

SHELL

It may cut down your driving costs, improve the performance of your motor, amazingly

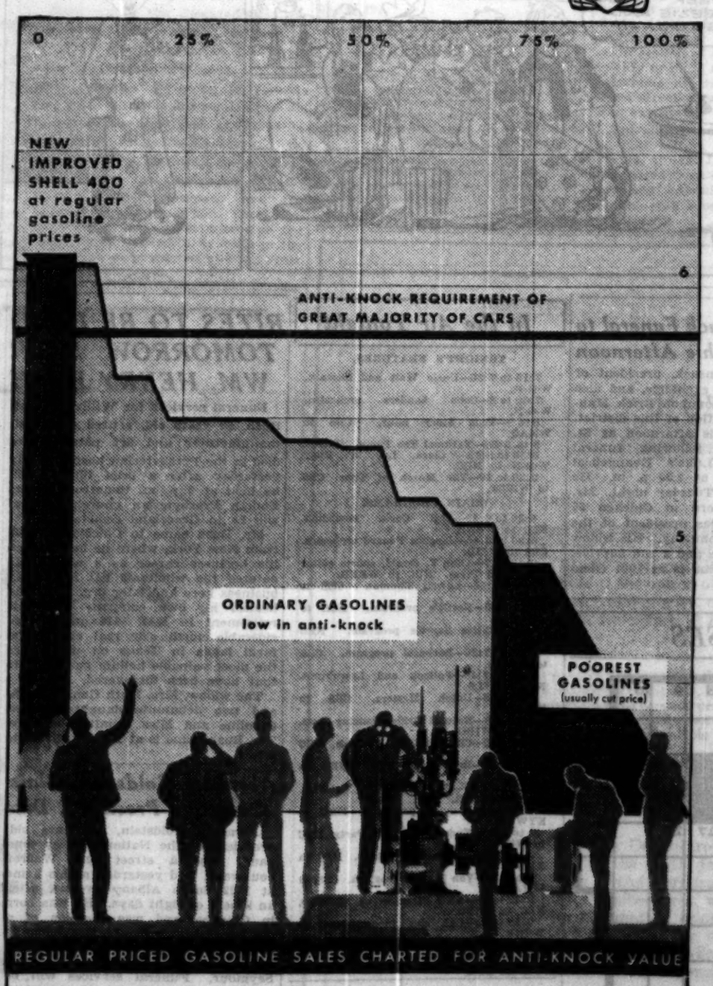

REGULAR PRICED GASOLINE SALES CHARTED FOR ANTI-KNOCK VALUE

Shell perfects new, high anti-knock gasoline AT REGULAR PRICE

THE chart at right shows why many motorists are getting poorer engine performance, and paying more for repair bills, than they should.

You will see that most of the ordinary gasoline on the market falls below the needs of the great majority of all cars. It was good enough for the engines of 7 years ago. But modern cars require fuel far higher in anti-knock value. They should not use this ordinary gasoline.

Now, notice the great step forward made in New Improved Shell 400. See how much higher it is in the precious quality all cars now need. *It is far above most regular priced gasoline in anti-knock value.*

Now at the regular price

New Improved Shell 400 is made to bring you all the power, smoothness and get-away your engine is capable of giving. A powerful, volatile fuel, it cuts car upkeep and repairs to the bone.

The amazing thing is that it costs you no more than ordinary gasoline.

Shell believes motorists are entitled to this economy. As a simple matter of good business, Shell proposes to sell this new unique fuel at the low price Shell's huge volume makes possible.

Make this money-saving test

Whatever gasoline you are now using, Shell invites you to prove for yourself these money savings and the real improvement in motor operation.

Drive into any Shell station. Put in 10 gallons of New Improved Shell 400. The great majority will find a real improvement in car performance and a genuine saving in driving costs!

Try it, today. Ask your Shell station attendant about the nation-wide mileage test now under way.

Does it give you more mileage?

While there is evidence that New Improved Shell 400 gives most cars more miles per gallon, only the experience of thousands of drivers can verify this saving. Your Shell station man, at the time he fills your gasoline tank, will hand you a post card like that above. Use New Improved Shell 400 and then tell us on the post card, whether you secure more miles per gallon from it. Your co-operation in this test may help others to reduce their motoring costs

SEE, ON THIS CHART, WHAT SHELL HAS DONE

This chart shows the regular priced gasoline sales on the basis of the anti-knock value of the gasoline. See how most ordinary gasoline falls below the needs of many cars. See for yourself the false economy of cut price gasolines—inferior, if not actually dangerous to your motor. They are costly to use. Notice that New Improved Shell 400 has the indispensable quality all cars need—high anti-knock value. Try New Improved Shell 400 today.

NEW IMPROVED SHELL 400

Definitely better than many premium priced fuels, yet sold at regular gasoline prices. High in the quality all cars need—anti-knock value

SHELL PETROLEUM CORPORATION

Subscribe to The Tribune

This Time of Year

Go Places by Greyhound

Spring's here!

Get out and meet it in a Greyhound bus. Any season of the year, this travel way is more convenient, more enjoyable . . . costs less. Just now it is doubly pleasant for business trips, week-end visits, or cross-country tours.

Special Reduced Fares

	O. W.	R. T.
Holland	$4.80	$ 8.50
Grand Rapids	4.20	7.50
Muskegon	4.20	7.50
Ludington	5.60	10.00

Low One Way Fares

Niagara Falls	$10.75
Detroit	3.75
Toledo	5.50
New York	17.75
St. Louis	5.75
Minneapolis	10.00
Madison	4.50
Dubuque	4.50
Kansas City	8.00
Omaha	11.50
Los Angeles	70.00
Springfield, Ill.	3.75
Indianapolis	4.60
Cleveland	8.50

For Bus Information
Phone: Wabash 7700

Union Bus Depot, Roosevelt Rd. at Wabash
Greyhound Depot, 165 E. 42nd St.
Just South of State-Lake Theater
Sherman Hotel, 512 W. Randolph
Greyhound Depot, 63d and Stony Island

GREYHOUND Lines

WGN

The Chicago Tribune Station on the Drake Hotel
416.4m—720k

NATIONAL TEA PARTY
Verna Buck and his Merry-makers make this one of the outstanding programs on the air. The best of the new popular tunes are heard on this delightful half hour
Tonight at 9

QUIN RYAN'S RAMBLES
Another half hour of gleanings from the rich experiences of this veteran microphone personality. His yarns include every phase of radio from the old days up to the present
8:10 Tonight

A. W. FOLEY
Assistant Manager of the Classified Advertising Department, Chicago Tribune
10:10 Tonight

TED WEEMS
Roll back the rugs! Here's one of the hottest dance bands scorching the ether with modern syncopation! If it's red hot tunes you want, don't fail to hear Ted and his Trianon Orchestra
Tonight at 10:45

DETAILS OF TODAY'S W-G-N PROGRAM
Friday, April 10
(Central Standard Time.)

DAYTIME.

7 to 8:30—"On the 8:18"; Morning Devotions; Cheerio; Glenn and Gene; U. S. Army Band.
8:30 to 8:45—Len Salvo, organist.
8:45 to 9—A. & P. Food Program.
9 to 9:15—Len Salvo, organist.
9:15 to 9:45—Digest of the Day's News.
9:45 to 10—Tom, Dick and Harry.
10 to 11—Music Appreciation Hour with Walter Damrosch.
11 to 11:30—American Institute of Food Products.
11:30 to 11:45—Theodore Marvel, tenor; "Painted Dreams"; Len Salvo; Tonecasters.
11:50 to 12—Good Health and Training; Dr. H. R. Brevig, speaker.
12 to 12:30—Pat Barnes in "Jimmy and Mew" — Sponsored by Swift & Co.
12:30 to 1—Luncheon Concert; Drake Concert Ensemble; Blackstone Musicians.
1 to 1:45—Executives' Club of Chicago; J. H. Hudson, speaker.
1:45 to 2—East and Dumke's "Sisters of the Skillet."
2 to 2:15—Edna Wallace Hopper's Beauty Secrets — Sponsored by Affiliated Products Company.
2:15 to 2:30—Luncheon Concert.
2:30 to 3—Women's Club; Mrs. Kent Northam; L. Hubbard Shattuck, speaker; Allan Grant, pianist.
3 to 3:30—Eleanor Lewis, mezzo-soprano; "Dame Tangle"; Frances and Mary Carr, sopranos and contraltos; Esther Jane Stone, contralto; Len Salvo; Tonecasters.
3:30 to 5:15—The Bookworm—George Hecht.
5:15 to 5:30—Kellogg's Singing Lady.
5:30 to 5:45—"Evening Time."
5:45 to 6—Little Orphan Annie—Sponsored by Ovaltine.
6—Sandman's Tales.
6:05 to 6:20—Uncle Quin's Punch and Judy Show, Sponsored by Tastyeast.
6:20 to 6:30—Today's Financial Review — Sponsored by Standard American Corporation.
6:30 to 6:45—Goldenrod Dinner Dance.
6:45 to 7—Harold Teen—Sponsored by "Seventeen."

EVENING.

7 to 7:05—Radio Correct Time; Weather Forecast; W-G-N Syncopators.
7:05 to 7:15—Ovaltine Program.
7:15 to 7:45—Uncle Wiggily Bedtime Stories—Sponsored by Colgate Palmolive Peet Co.
7:30 to 8—Coon Sanders Orchestra.
8 to 8:10—Time; Weather.
8:10 to 8:40—Quin Ryan's Ramblers.
8:40 to 9—Old Masters.
9 to 9:05—National Tea Party.
9:05 to 9:45—"The Super Girl Girls: Charles Lee Cohen, Chicago Tribune.
9:45 to 10—Thompson's Musical Menu.
10 to 10:10—Tomorrow's Tribune.
10:10 to 10:20—A. W. Foley, Assistant Manager Classified Advertising, Chicago Tribune.
10:20 to 10:30—Louie's Hungry Five.
10:30 to 10:45—Before Correct Time; Commodity Weather Forecast; Weather; Temperature; Walker; W-G-N Symphony Orchestra.
10:45 to 11:00—Ted Weems and his Trianon Orchestra.
11:00 to 12:30—Verne Buck's Drake Orchestra; Coon Sanders Orchestra.

LITTLE ORPHAN ANNIE: Taking It to Clancy

WINNIE WINKLE, THE BREADWINNER: The Showoff

HAROLD TEEN—MIGHT IS RIGHT, AND RIGHT WILL PREVAIL

RICH BARONESS, A ROTHSCHILD, DIES IN PARIS; 91

[Copyright: 1931: By the New York Times.]

PARIS, April 9.—Baroness James de Rothschild, the founder of many charitable institutions throughout France, died at her Paris home today at the age of 91. She was the mother of Baron Henry de Rothschild and the aunt of Duke de Gramont. She was also a niece of the famous Baron Edouard de Rothschild and a cousin of Barons Edouard and Robert de Rothschild.

A COUPLE OF PAUSES

HORIZONTAL

1. Town in which witches were persecuted
6. Pertaining to wax
11. Pullman car
13. Dealer in pelts
15. Possesses
16. Wrath
17. Land measures
18. Female deer
19. Preposition
20. To scheme
22. Father
23. First man
26. Warehouse
27. Chief
29. Monkeylike animal
31. Reverential fear
32. Mental uneasiness
33. Form of conducting worship
35. Elevated
37. Prefix meaning three
38. Entomology [abbr.]
39. Hallucinations
42. Go up
45. Gem
46. Skill
48. Anglo-Saxon serfs
50. Charity
51. Places
53. Antitoxin [pl.]
54. Jumbled type
55. Place to stand
57. Indefinite article
58. Night before
60. Branch of learning
61. Vehicle
62. Central western state [abbr.]
63. Series of boat races
65. Acknowledgment of a wrongful act
67. Flowers
68. Pigs

VERTICAL

1. Defamation
2. Bronze
3. The [Fr.]
4. Narrative poem
5. A merepodita [zool.]
6. Bend
7. Language of the Celts in the Scottish Highlands
8. Railroad [abbr.]
9. Help
10. Spotted animal
11. Shallow place
12. Amount paid for shelter
13. More beautiful
14. Prepared
21. At this time
24. Friend [Fr.]
25. Speaks with imperfect articulation
27. Woman who entertains
28. Before [poetic]
30. Pertaining to the country
32. Shrink from a blow
34. Ambition
36. Bronze
39. Hand over
40. Bump
41. Genus of tropical American trees
42. Atheist
43. Point of the compass [abbr.]
44. To put out of order
45. Writing material
47. Decay
49. Gritty
51. Kinds
52. Breaks
55. Destiny
56. Get bigger
59. Soul
62. Electrified particle
64. Like
66. Long Island [abbr.]

YESTERDAY'S PUZZLE SOLVED

W. G. Bohnsack Funeral to Be Held This Afternoon

William G. Bohnsack, president of the Chicago Brick exchange, and also president of the Common Brick Manufacturers' association of this district, will be buried this afternoon at St. Lukas cemetery following funeral services at St. Luke's Evangelical Lutheran church at 2:30 p. m. He died suddenly on Tuesday night. Mr. Bohnsack was born in Chicago 55 years ago. He was president of the Bohnsack Brick company. His widow and two daughters and a son survive. The Bohnsack home is at 1501 Glenlake avenue.

In the Air Tonight

TONIGHT'S FEATURES.

7:15 to 7:30—Uncle Walt and Skeezix. W-G-N.
7:30 to 8—Coon Sanders orchestra. W-G-N.
8 to 9—True Story hour. CBS to WMAQ.
9 to 9:30—National Tea Party. W-G-N.
9:30 to 9:45—"Clara, Lu, 'n' Em." W-G-N to NBC.
9:30 to 10—The March of Time. CBS to WBBM.

CHAIN PROGRAMS.

6:30 to 6:45—Phil Cook, comedian. NBC to WENR.
6:30 to 6:45—Jacques Renard orchestra. CBS to WJJD.
6:45 to 7—Allan J. Gould, sports editor Associated Press. NBC to WENR.
7 to 7:15—Lowell Thomas. CBS to WMAQ.
7 to 7:30—Nestle's program. NBC to WIBO.
7 to 8—Cities Service program. NBC to KYW.
7:15 to 7:30—Barbasol program. CBS to WMAQ.
7:30 to 7:45—Pollock and Lawnhurst. NBC to WLS.
7:30 to 8—Dutch Masters. CBS to WBBM.
7:45 to 8—Natural Bridge Dancing Class. NBC to WIBO.
8 to 8:30—Cliquot Club Eskimos. NBC to WENR.
8 to 8:30—Interwoven Pair. NBC to KYW.
8:30 to 8:45—Enna Jettick Melodies. NBC to WENR.
8:30 to 9—Armour program. NBC to KYW.
9 to 9:30—Kodak Week-End Party. NBC to WENR.
9 to 9:30—Armstrong Quakers. NBC to KYW.
9 to 9:30—Van Heusen program. CBS to WMAQ.
9:30 to 10—RKO Theater of the Air. NBC to WIBO.
9:45 to 10—Cub and Snoop. NBC to WENR.
10:15 to 10:30—Arthur Pryor's band. CBS to WMAQ.

FUNERAL TODAY FOR DR. M'CLURE, INDIANA PASTOR

Funeral services for the Rev. Archibald Dixon McClure will be held at 10:30 a. m. today in the First Presbyterian church of South Bend, Ind., of which he had been pastor for the last ten years. Burial will be in Lake Forest cemetery.

Dr. McClure, who was 39 years old, died in South Bend on Tuesday after an operation. He was the son of Dr. James G. K. McClure of Lake Forest, former president of the McCormick Theological seminary. He was ordained in 1915 in the Lake Forest Presbyterian church, where his father had been pastor for 24 years.

Besides his parents, Dr. McClure is survived by his widow, Mrs. Hazel McClure; one son and one daughter.

Mrs. Beery, 74, Mother of Noah and Wallace, Dead

Hollywood, Cal., April 9.—(AP)—Mrs. Margaret Frances Beery, 74, mother of the film players, Wallace and Noah, died at her home here today from pneumonia. Death came as Wallace raced westward in an airplane in a futile attempt to reach her bedside. He learned of his mother's critical condition when he landed at Indianapolis on a leisurely flight to Hollywood after a trip to New York.

Alfred Devereux Hickman, Noted Actor, Is Dead at 57

Los Angeles, Cal., April 9.—[Special.]—Alfred Devereux Hickman, 57, noted actor and husband of Nance O'Neill, died here today. He had been paralyzed for the last month. Miss O'Neill and a few friends were at his bedside.

RITES TO BE HELD TOMORROW FOR WM. HENRY BUSH

Funeral services for William Henry Bush, 82 years old, retired capitalist, manufacturer and art patron, who died in the Presbyterian hospital early yesterday after a brief illness, will be held at 2 p. m. tomorrow at the Fourth Presbyterian church. Burial will be in Graceland cemetery.

Mr. Bush came to Chicago in 1869 from New York, where he had started his business career as a clerk. He entered the wholesale hat and glove business here and later organized and headed his own company until his retirement in 1917. He owned considerable north side real estate and farm lands in Texas on which are the most valuable helium gas deposits that have been discovered.

The widow, Mrs. Ruth Gentry Bush, and two debutante daughters, Miss Caroline and Miss Emaline, survive. The Bush home is at 1558 North State street.

Abraham Goldstein, Glass Company President, Dies

Abraham Goldstein, 42 years old, president of the National Glass company, Paulina street and Warren boulevard, died yesterday at his home at 1522 South Albany avenue, after an illness of eight days. He was born in Chicago, and was the son of a pioneer glass merchant. Mr. Goldstein is survived by his widow, Helen, and three children, Mildred, Paul, and Seymour. Funeral services will be held at 3 p. m. today at the chapel at 3654 Roosevelt road.

Mrs. Anna Shanhouse Will Be Buried Today

Funeral services for Mrs. Anna Shanhouse, 35 years old, wife of Morris A. Shanhouse, a clothing company official, will be held this morning at 4911 Broadway. Mrs. Shanhouse was 35 years old and lived at the Belmont hotel. She died on Wednesday after a short illness. In addition to her husband, she is survived by a daughter, Enid, 2 years old. Mrs. Shanhouse was a graduate of the University of Chicago.

WAKE UP YOUR LIVER BILE— WITHOUT CALOMEL

And You'll Jump Out of Bed in the Morning Rarin' to Go

If you feel sour and sunk and the world looks punk, don't swallow a lot of salts, mineral water, oil, laxative candy or chewing gum and expect them to make you suddenly sweet and buoyant and full of sunshine.

For they can't do it. They only move the bowels and a mere movement doesn't get at the cause. The reason for your down-and-out feeling is your liver. It should pour out two pounds of liquid bile into your bowels daily.

If this bile is not flowing freely, your food doesn't digest. It just decays in the bowels. Gas bloats up your stomach. You have a thick, bad taste and your breath is foul, skin often breaks out in blemishes. Your head aches and you feel down and out. Your whole system is poisoned.

It takes those good old CARTER'S LITTLE LIVER PILLS to get these two pounds of bile flowing freely and make you feel "up and up." They contain wonderful, harmless, gentle vegetable extracts, amazing when it comes to making the bile flow freely.

But don't ask for liver pills. Ask for Carter's Little Liver Pills. Look for the name Carter's Little Liver Pills on the red label. Resent a substitute.

W. F. CAMPBELL, INSURANCE MAN AND LAWYER, DIES

Wallace Farwell Campbell, 67 years old, retired lawyer and insurance executive, died yesterday at the home of his daughter, Mrs. Henry Doerr Jr., in Minneapolis. He was the father also of Mrs. Lawrence Meeker, 70 East Walton place. He was a cousin of John V. Farwell.

Mr. Campbell was graduated at Hamilton college in 1881, and the Columbia Law school two years later. He served as head of the English department of New York university until 1885. In that year he married Virginia Adams. He and his wife moved to Minneapolis, where he practiced law. Later he entered the life insurance business, and for several years was vice president of the Northwestern Life Insurance company. He retired ten years ago. Funeral services will be held in Minneapolis tomorrow. Burial will be at Corning, N. Y.

HURSEN Funerals and Chapels

Hursen Funerals are famous for unmatched elegance, superb automobile equipment, unusual fineness of service, and the most spacious and beautiful Organ Chapels in America. Nevertheless, Hursen Funerals cost less! There is no charge whatever for the use of any one of the Hursen Chapels. There are three Organ Chapels, within easy reach, on the North, South and West Sides. The North Side Chapel, recently remodeled, is the finest of its kind in this country. In each Chapel there are private compartments for families, societies and lodges. No extra charge for use of finest automobiles. No matter where you live, call

Hursen

West—2346 W. Madison St. Ph. WESt 0100
North—929 Belmont Av. Ph. WELlington 1724
South—1520 S. Michigan. Ph. CALumet 4020
Chicago's Independent Funeral Director

HOW MUCH WILL IT COST?

Promptly answered by prices on every item. Complete funerals as low as $110.

Lain & SON

Caskets as Low as $25.00
Telephone: Wentworth 0025
UNDERTAKERS
63rd. & HARVARD

DEATH NOTICES

In Memoriam.

GORDON—Julius E. Gordon.
Sad and sudden was the call,
So dearly loved by one and all;
His memory is as sweet today
As in the hour he passed away.
LOVING WIFE AND CHILDREN.

LIBMAN—Nettie Libman. In memory of our beloved daughter and sister, who passed away 6 years ago today.
MOTHER, SISTER AND BROTHERS.

STOKES—Harry O. Stokes. In memory.
MR. AND MRS. EDMUND ROSS HOLMES.

Fraternal Notices.

HESPERIA LODGE, NO. 411, A. F. & A. M.—Members please attend Masonic services for our late brother, William Ganschow, Friday, April 10, at 2 p. m., at chapel, 2056 W. Chicago-av. Interment Concordia cemetery.
J. O. BEEBE, Master.
CHARLES F. JOHNSON, Secretary.

AUGUSTIN—Pauline Augustin, late of 4349 N. Ashland-av., beloved sister of Amanda Boetticher, fond aunt of Carl Brown, Carrie Steinmueller, Helen Harris, Arthur Butler, Paula, William and Elsa Augustin. Funeral services Saturday at 2:30 p. m. at funeral parlors, 2742 Lincoln-av. Interment Montrose cemetery.

BAUMHARDT—Harold G. Baumhardt, age 14 years, beloved son of Gertrude Baumhardt, nee Kindt, and the late George Baumhardt, fond brother of Elmer. Funeral Saturday, 2 p. m., at St. Peter's Evangelical Lutheran church, Niles Center. Interment St. Peter's cemetery.

BERLIZHEIMER—Lina Berlizheimer, April 8, 1931, beloved wife of Louis, fond mother of May, Celia, and Erwin. Funeral services at chapel, 2701 N. Clark-st., Friday, 10 a. m. Interment Rosehill. Please omit flowers.

BIEDERMANN—Gloria Jean Biedermann, at age of 5 years, late of 5755 N. Washtenaw-av., beloved daughter of George and Louise, nee Robrecht. Funeral services Friday, April 10, at 10 a. m., at St. Boniface cemetery. For information call Lake View 7514.

BOHN—Henry J. Bohn, late publisher of the Hotel World. Funeral service Friday, April 10, at 3 p. m., at chapel, 1620 Michigan-av. Interment Mount Greenwood.

BOHNSACK—William G. Bohnsack, suddenly, beloved husband of Ada, nee Wilson, dear father of Myrtle Meding, Ada Marie Kuester, and Wilbur F., brother of Edwin H., Ella Pfeiffer, Arthur W., and Lydia Hahne, grandfather of Lois Meding. Funeral services at St. Luke's church, Belmont and Greenview-av., Friday, 2:30 p. m. Services at home strictly private. Please omit flowers. Interment St. Luke's cemetery.

BROPHY—Mary A. Brophy. See Hoffmann.

BUSH—William Henry Bush, April 8, 1931, of 1535 N. State-st., husband of Ruth Gentry Bush. Funeral services at chapel of Fourth Presbyterian church, 126 E. Chestnut-st., Saturday, 2 p. m. Interment Graceland.

CAMPBELL—Wallace Farwell Campbell, April 9, at the home of his daughter, Mrs. Henry Doerr Jr., in Minneapolis, husband of the late Mrs. Virginia Adams Campbell, father of Mrs. Henry Doerr Jr. and Mrs. Lawrence A. Meeker. Funeral Saturday in Minneapolis. Burial in Corning, N. Y.

CARLOS—Ida Carlos, nee Krummenauer, beloved wife of the late Joseph Carlos, devoted mother of Jane Sheeren and Josephine Gorman, fond sister of Alma, Anna and Charles Krummenauer. Funeral Friday at 9 a. m., from daughter's residence, 8039 Evans-av., to St. Francis de Paula church. Interment Holy Sepulchre.

CARLSON—John M. Carlson, suddenly. Funeral today, April 10, at 2 p. m., at late residence, 1403 Pratt-blvd. Interment at Graceland.

CLERKIN—Veronica Jane Clerkin, beloved daughter of Mary McShane and the late James Clerkin, foster daughter of John McShane sister of Marion and the late Charles Clerkin and Mrs. Viola Coughlin, James, Catherine, John F., and Peter H. McShane. Funeral Monday, 9 a. m., from late residence, 5616 S. Lincoln-st., to St. Basil's church. Interment Mount Olivet. Yards 0562.

CONWAY—Edwin Earle Conway, at Boston, Mass., beloved husband of Isabel, nee Salsich, father of Virginia and Janet, son of Sarah J. and the late Edwin S. Conway. Services Saturday, April 11, 2:30 p. m., at family lot, Forest Home cemetery. For information call Euclid 70.

COWINGS—Mrs. Mabel Sprick Cowings, April 7, 1931, dear wife of John S. Cowings, fond sister of Agnes Viola Sprick, daughter of the late Gustaf A. and Bertha Sprick. Funeral Saturday, April 11, at 2 p. m., from the late residence, 22 E. 137th-st., Riverdale, Ill., to Our Savior's Evangelical Lutheran church, 138th-st. and Wabash-av., Riverdale, at 2:30 p. m. Interment in Oakland cemetery, Dolton, Ill.

DOANE—Barney Doane, late of 5550 Kenmore, beloved husband of Fannie, nee Wetterbahn, fond father of Monroe, Ernie, and Mrs. Richard Cole, grandfather of Richard, Jean, and the late Roy Cole. Funeral Friday, 2 p. m., at chapel, 4911 Broadway. Interment Rosehill.

FEHL—William Fehl Sr., age 84, beloved father of William, Anna, and Hattie. Funeral Saturday, April 11, at 2 p. m., at chapel, 3154 N. Clark-st. Interment Graceland. Please omit flowers.

FENSTERLE—Helen Fensterle, nee Obert, beloved wife of the late John, mother of the late Anna Fiedler, Nicholas, John A., and Theresa J. Fensterle; sister of Anna Mades and Magdalen Hipelius. Funeral Saturday, April 11, 1931, at 9:15 a. m., from chapel, 3037 Lincoln-av., to St. Mathias' church. Interment St. Joseph's cemetery. Member of L. C. B. A., Muetter and Mutter Gottes Verein of St. Boniface parish. Please omit flowers.

FEUER—Josephine Feuer, April 9, 1931, of 7119 Luella-av., beloved wife of Harry Feuer, devoted mother of Josephine, Frances, and Harry Feuer Jr.; daughter of Mrs. Adeline Moore, sister of Peter and Louis Amo and Mrs. Minnie Duby. Funeral at chapel, 6328 Cottage Grove-av., Monday at 10 a. m. Interment at Beverly cemetery. Member of Apollo chapter, No. 928, O. E. S., and Star Auxiliary. For information call Fairfax 2900.

FITZGERALD—Maurice H. Fitzgerald, son of the late Maurice and Catherine, nee Spain; brother of Mrs. J. E. Sheridan, John J., and the late Margaret, James, and Elizabeth Fitzgerald. Funeral Saturday at 11:15 a. m. from chapel, 2346 W. Madison-st., to Our Lady of Sorrows church, thence to Mount Carmel cemetery.

FLYNN—Joseph Flynn, beloved son of James J. and the late Katherine Egan Flynn, devoted brother of Mrs. Julia Kavanaugh, Mrs. Mary Allen, Thomas H., Mrs. Christina Kelly, Raymond P., Mrs. Catherine Lisante, the late John, James and William. Funeral Saturday, 8:45 a. m., from late residence, 6960 South Park-av., to St. Columbanus' church. Interment Mount Olivet.

FRASER—Adam F. Fraser, suddenly, at Houston, Tex., father of John D. and Alfred F. Services at son's residence, 1423 Thome-av., Saturday, April 11, at 3:30 p. m. Interment Rosehill.

GANSCHOW—William Ganschow, suddenly, husband of Anna, nee Lemke; brother of Lillian, Alma, E. J., and Elsa. Member of Hesperia lodge, No. 411, A. F. & A. M. Services Friday, at 2 p. m., at chapel 2056 W. Chicago-av. Burial at private mausoleum, Concordia cemetery.

GARARD—Harry E. Garard, beloved husband of Ida, fond father of Mrs. Herbert P. Weed. Remains at chapel, 6237 Normal-blvd. Funeral Saturday at 2 p. m. at Lutheran Church of Our Redeemer, 6418 Harvard-av. Interment Archer Woods cemetery.

GILMORE—Mrs. John L. Gilmore, aged 71, at her home, 5317 Blackstone-av. Funeral Saturday, 9:30 a. m.

GOODYEAR—Frederick D. Goodyear of 1513 E. 69th-st., beloved husband of Blanche, fond father of Frederick Jr. Funeral Saturday, April 11, at 3 p. m., at chapel, 7350 Cottage Grove-av. Member of Richland lodge, No. 835, A. F. & A. M., Buffalo, N. Y.; Summit chapter, No. 307, R. A. M., Buffalo, N. Y.; Englewood commandery, No. 59, K. T., and Medinah temple, A. A. O. N. M. S. Phone Stewart 0070.

GOLDSTEIN—Abraham Goldstein, age 42 years, beloved husband of Helen, fond father of Mildred, Paul, and Seymour; beloved son of Mrs. T. Goldstein, fond brother of Louis and Sarah Mishkuts. Funeral at chapel, 3654 W. Roosevelt-rd., at 3 p. m. Friday, April 10. Interment Forest Park, Waldheim.

HARVEY—Irene Harvey, beloved wife of Walter C., fond daughter of Mrs. Cecile Monroe Jesse. Burial at Woodstock, Ill., at 11 a. m. Saturday.

HOFFMANN—Mary M. Hoffmann, nee Brophy, of 5373 N. Newa-av., beloved wife of John W., loving daughter of Margaret nee McCarthy, and the late James A.; fond sister of Mrs. C. E. Simmons, Joseph A., Mrs. P. S. Kasticek, John H. and the late James L. Funeral from mother's residence, 3021 Flournoy-st., Saturday, at 9:30 a. m., to Our Lady of Sorrows church. Interment Mount Carmel.

JOHNSON—Alva Astrid Johnson, April 6, suddenly, daughter of Augusta and the late Jonas A., sister of Ruth Markward, Anna Ray, and Vera. Funeral Saturday, April 11, at 2 p. m., from chapel, 7319 Madison-st., Forest Park, thence to Messiah Lutheran church, Iowa-st. and Waller-av. Burial at Forest Home.

LEE—Clara Belle Lee, beloved sister of John E. Lee and Mrs. J. S. Keefe. Funeral Saturday 9 a. m., at late residence, 240 S. Grove-av., Oak Park. Interment Milwaukee, Wis.

DEATH NOTICES

KEPPLER—George W. Keppler, age 58, of 5604 Dover-av., Clover, beloved husband of Edna, fond brother of Edwin H., and James. Funeral Saturday, April 11, at 9 p. m. at chapel, 5130 W. 25th-st. Interment Bohemian National cemetery. Information call Cicero 60.

KUBICEK—Edgar Kubicek, 7944 Chappel-av., April 8, 1931, beloved husband of Ora Kubicek, father of Earl, brother of Albert Kubicek; services at chapel, 79th and Harvard, Saturday, April 11, 8 p. m., under auspices of Federal lodge, No. 931, A. F. & A. M. Interment at the woods.

McCLURE—The Rev. Archibald Dixon McClure, pastor First Presbyterian church, South Bend, Ind., April 7, son of Dr. and Mrs. James G. K. McClure, husband of Hazel, father of Archibald Jr. and Hugh both. Services at South Bend, Sat., 10:30 a. m. Interment Lake Forest, Ill., private.

McSHANE—See Clerkin death notice.

MOORE—Addie Lavinia Watts Moore, April 8, 1930, wife of the late Aaron Pierce Moore, dearly beloved mother of Ruth and Mildred Madeline Moore. Funeral services Friday afternoon at late home, 910 Greenwood-blvd., Evanston, Ill. Interment at Memorial Park cemetery.

NEFF—Nettleton Neff. Funeral Friday, 1 p. m., Graceland cemetery chapel.

NORTON—Paul S. Norton of Seattle, Wash., April 8; beloved brother of Mrs. C. J. Walgreen. Services Sunday.

O'REILLY—Clarence M. O'Reilly, beloved husband of Anna, nee Curtis; fond father of Curtis, Clarence, Anna Mae, and Robert, brother of Mrs. Mary J. Sisler. Funeral from late residence, 180 Lawndale, Elmhurst, Ill. Requiem mass Saturday, 9:30 a. m., at Immaculate Conception church, Elmhurst, Ill. Interment at Mount Emblem cemetery.

PALMER—Claude Irwin Palmer, dean of students and head of mathematics department of Armour Institute of Technology, April 8, suddenly, beloved husband of May B., nee Hill, fond father of Clarence E. Palmer and Mrs. Henry E. Irwin of Oak Park. Funeral Friday, at 3 p. m., at First Presbyterian church, 640 Lincoln-av. Interment Oakwoods cemetery.

POPP—Charles A. Popp of 4913 Bryant, beloved husband of Julia A., loving father of Mrs. Meta Kottke and Mrs. Lillian Winter, grandfather of John and Carlton Winter of Mrs. May Lawson, William Kottke, Mrs. Emma Gerhard and Mrs. Willis Bryant. Funeral Saturday, April 11, at 2 p. m., at funeral home, 4447-61 Irving Park-blvd. Interment Arlington.

REID—John A. Reid, April 9, 1931, brother of Mrs. P. B. Langlands, George C. and Seaman, and the late Cora Hayes. Funeral Saturday, 2 p. m., from late residence, 309 N. Pine-av., to Rosehill cemetery, where burial services will be conducted by Austin lodge, No. 850, A. F. & A. M. Member of Oriental consistory and Shrine, member division No. 404, B. of L. E.

REYNOLDS—John E. Reynolds, April 8, dearly beloved son of P. J. and Mary, nee Quinn, fond brother of Mrs. Mae O'Brien, Walter, Joseph, Charles and Rose. Funeral from her late residence, 4010 Jackson-blvd., Saturday, April 11, at 9:30 a. m., to St. Mel's church, where solemn requiem high mass will be celebrated. Interment All Saints cemetery. Member of Brophy post, No. 195, American Legion.

RUESCH—Marion Ruesch, April 8, fond daughter of Mr. and Mrs. William J. Ruesch, sister of Willard, Raymond, Jr., Lula Holste, Mrs. Edna Lahmas, Mrs. Ida Jhan Kaufmann, and Mrs. Helen Alt. Services at St. Peter's Evangelical church, Niles Center, Ill. Saturday, April 11, 10 a. m., for children and 2 p. m. the final service. Burial at St. Peter's cemetery, Niles Center.

SAMPLE—Mary A. Sample, nee Shay, beloved wife of Theodore T. Sample, sister of Mrs. Philip Sheridan, Richard J. and Edward J. Shay. Funeral Saturday, 9 a. m., from chapel, 2346 W. Madison-st. to St. Charles' church. Burial at Woodstock, Ill. Member of the following: President of the Ladies' Auxiliary U. V. No. 100; secretary of the Ladies' Auxiliary S. U. of N. A., No. 45; past president Ladies of G. A. R., No. 14; past president of Daughters of Union Veterans, No. 5; member of Women's Trade Union League and C. O. F., No. 330.

SANDERS—Mayme A. Sanders, April 8, 1931, beloved wife of James J. Sanders. Funeral services at chapel, 1820 S. Michigan-av., Saturday at 2 p. m. Interment Fairmount.

SCHEUER—Jennie Scheuer, beloved sister of Mrs. Carrie Schragenheim and Harry Scheuer, and the late Isaac. Services in Temple Emanuel, 701 Buckingham-pl., at 2 p. m., Friday, April 10. Interment at New Light cemetery.

SCHMITZ—Frank J. Schmitz, April 8, 1931, beloved husband of Anna M., fond father of Cecilia, Bernard, and Jerome. Funeral Saturday, 10:15 a. m., from late residence, 2947 Jarvis-av., to St. Margaret Mary church, 11 a. m. Interment St. Boniface cemetery.

SEWARD—Bridget Seward, nee Blake, wife of the late Michael, beloved mother of John, Edward and James, Mrs. Agnes Hogan and Mrs. Anna Stewart. Funeral Friday, 9 a. m., from late residence, 811 S. Wells-st., to St. Anne's church. Interment Holy Sepulchre.

SHANHOUSE—Ann Shanhouse, nee Risman, beloved wife of Morris A. Shanhouse, loving mother of Enid, loving daughter of Bessie and John Risman, fond sister of Samuel J. Rieman and Jeanette S. Rosa. Funeral Friday, 10:30 a. m., at chapel, 4911 Broadway. Burial Mount Mayer cemetery.

SHAUGHNESSY—William J. Shaughnessy, beloved son of the late Margaret and William, brother of Mrs. F. E. Witt and Joe Shaughnessy, Member of Sign and Pictorial Painters' local 830. Funeral Saturday at 9:45 a. m., from late residence, 8 S. Kilbourn-av., to St. Mel's church, where high mass will be celebrated. Interment Calvary.

SILVERMAN—Solomon Silverman, 2[illegible] Douglas-blvd., aged 72, beloved husband of Jennie, beloved father of Mrs. Milton Skidelsky and Bertie Marks, Mrs. Ben Berg, Frances Kornbak, Minetta E. Altman, Ethel Braun, and Harry, Ben and Nathan Silverman, beloved grandfather of 20 grandchildren and one great-grandchild, brother of Fannie Kanter and Israel Silverman. Funeral from home Friday

Finance

Chicago Daily Tribune

THE WORLD'S GREATEST NEWSPAPER

Commerce

FRIDAY, APRIL 10, 1931.

BUILDING SHOWS BIG MARCH GAIN OVER FEBRUARY

Reversal of Trend Is Indicated.

BY O. A. MATHER.

Those who look to a revival in building construction as a prime factor in the general recovery of trade and industry received data to support their viewpoint yesterday. Statistics gathered by Bradstreet's Review and the F. W. Dodge corporation for March and the first quarter of 1931 indicate a definite reversal of the protracted decline in building that has marked the last five years.

Building construction in March, as reported to Bradstreet's by 202 cities totaled $140,204,507, which was the largest figure since last September. It marked a gain of 47.2 per cent over the total of $95,210,648 reported for February, although falling short by 9.2 per cent of the total of $154,423,067 established in March last year. However, it is likely that a considerable portion of the decline from the figures of a year ago is the result of lower building costs, which have declined with about everything else.

Construction Volume Rises.

The volume of construction last month in the 37 states east of the Rocky mountains was placed at $370,404,300 by the Dodge company, compared with $235,405,100 in February. The three divisions accounting for the March total showed the following figures: Residential building, $101,377,600; nonresidential, $117,340,900; public works and utilities, $151,721,800.

"Although comparisons with March, 1930, are less optimistic, they do indicate a forward movement in six of the thirteen Dodge territories," the summary says. "These were New England, upstate New York, central northwest, southern Michigan, St. Louis and New Orleans. Results for the first quarter of 1931 showed gains over the same period of 1930 in the New England, central northwest and New Orleans districts. Public works and utilities accounted for the advance in the central northwest."

BROKERS' LOANS DROP

The continued decline in stock market prices brought another decline in

(Continued on page 37, column 1.)

GRAIN CORP. ACQUIRES 112,000,000 BU WHEAT; GETS STORAGE SPACE

George S. Milnor, general manager of the Farmers' National Grain corporation, disclosed yesterday that 112,000,000 bushels of grain was purchased in the year ended Feb. 28 by the government sponsored cooperative agency.

GEORGE S. MILNOR. (Strauss Photo.)

Elevator storage for approximately 25,000,000 bushels was also acquired in the same period, either through purchase or lease, he reported.

Milnor, issuing a statement on grain corporation activities after the annual meeting this week, said:

"In the first year of its operations the Farmers' National has carried its services to farmers in every grain producing area and made contact with buyers on every important market in the United States and in all major importing countries.

"Grain purchased from farmers is handled, stored, sold, and delivered to both domestic and world markets through marketing machinery owned or controlled by the grain producers themselves.

"This achievement gives us considerable satisfaction, as it may be truthfully said that cooperative producers are now selling their wheat direct to the consuming markets of the world and are retaining for themselves the profits of the entire operations."

CREAM OF WHEAT FIRST QUARTER PROFITS SHRINK

Earnings reports for the first quarter of 1931 are beginning to be made. Among the first to arrive was that of Cream of Wheat corporation, which yesterday reported for the period net profit of $486,795, equal to 81 cents a share, against $530,698, or 88 cents a share in the first quarter of 1930.

Underwood-Elliott-Fisher company and consolidated subsidiary companies reported for the first quarter net income of $705,600, equal to 94 cents a share, against $1,367,013, or $1.89 a share, in the corresponding quarter of last year.

Earnings of the General Tank Car corporation for the first quarter of this year will be better than $1.50 a share, a gain over the $1.29 a share earned in the last quarter of 1930, interests close to the organization stated yesterday.

Hoover Commends Efforts to Stabilize Oil Industry

Washington, D. C., April 9.—(AP)—The administration today approved the efforts at stabilization of the oil industry which are being made by the ten principal petroleum producing states.

Both through the federal oil conservation board, composed of four cabinet members, and in a conference at the White House the President and his aids commended the program presented by the oil states advisory committee.

This group, headed by Cicero I. Murray, cousin of Gov. Murray of Oklahoma, laid before the conservation board this morning a plan by which it will continue to function as an adviser and guide to both the industry and the states while the latter are working toward enactment of a compact which will make it possible to limit the production of oil in all fields proportionately.

The aim is to bring supply into relation to demand, reduce steadily the present enormous storage of oil and gasoline above ground, restore prices to a point at which the hundreds of thousands of small wells can continue to exist, and through saving of independent operators from bankruptcy preserve competitive conditions in the nation's second largest industry. Prices, however, were not mentioned at the session.

Meet Next in St. Louis.

The meeting, attended by representatives of virtually every large oil interest, was principally one between the agents of the states and of the federal government.

Murray's committee next will go to St. Louis, where on April 14 they will meet the oil men gathered for the annual session of the American Petroleum institute.

After the session both Secretary Wilbur, chairman of the conservation board, and Murray expressed confidence that the task of bringing voluntary coöperation from so many interests would succeed.

Wilbur admonished the advisory committee and their associates in the industry to turn their backs on the past, avoid playing politics, and get together for constructive work.

Murray's committee spent thirty minutes in conference with the President during the afternoon. Afterward they said they had assurances of full coöperation from the government. They expressed gratitude to Mr. Hoover for this support and for the way in which the coöperation of oil importers was secured recently.

Code Remains in Effect.

New York, April 9.—(AP)—Paul E. Hadlick of the American Petroleum institute, said today the federal trade commission is permitting the code of marketing practices of the petroleum industry to remain in effect pending the commission's final action as to whether a modified code should be made effective.

Mr. Hadlick, who is secretary of the division of marketing of the institute, said the commission's action was in effect an extension of its order of Jan. 30. Under that order the commission rescinded its action abolishing all but three provisions of the code and extended its life for 60 days from Feb. 9.

Oil interests asked another 30 day extension but the commission declined in view of its expectation of an early decision on the whole question.

"The American Petroleum institute has issued instructions to its state code committee to carry on under the code until further order from the commission," Mr. Hadlick said.

The marketing code is designed to regulate and insure fair practices in the industry and to protect the public. The institute has waged a vigorous fight for a modified code along lines designed to meet the commission's objections.

C. & O. Adds to Holdings in Pere Marquette Road

[Chicago Tribune Press Service.]

New York, April 9.—The Chesapeake and Ohio Railway company increased its holdings of Pere Marquette Railway common stock by 22,000 shares in 1930. Its holdings at the end of the year totaled 266,200 shares, against 244,200 shares at the end of 1929. The capitalization of the Virginia Transportation company, wholly owned subsidiary of the Chesapeake and Ohio, was increased during 1930. The Chesapeake and Ohio owned 509,200 shares of Virginia Transportation company stock at the end of 1930, compared with 237,934 shares at the end of 1929, in both cases representing the entire capitalization.

Colgate-Palmolive-Peet Offers $8,000,000 Issue

Earnings of the Colgate-Palmolive-Peet company for the first two months of 1931 were in excess of the corresponding months last year, the company reported yesterday in connection with the announcement of an offering of an additional $8,000,000 of $6 cumulative preferred stock. The issue is being marketed by a syndicate headed by Continental Illinois Bank and Trust company and the Guaranty company of New York. Proceeds are to be used to reimburse the company for expenditures made in the acquisition of properties and for other corporate purposes.

NEW BOND OFFERINGS IN MARCH WERE AHEAD OF 2 PREVIOUS YEARS

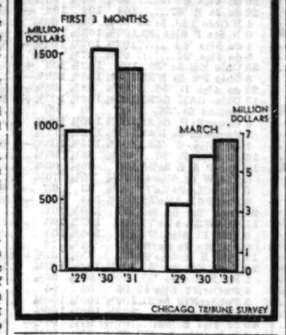

MARCH SALES OF NATIONAL TEA CO. TOTAL $6,507,075

The National Tea company reported consolidated sales for March of $6,507,075, as compared with $7,648,843 for the corresponding month of last year. Tonnage sales for the same comparative periods showed an increase of 7 per cent.

Sales for the first three months of the current year totaled $19,363,775, compared with $21,781,625 in the initial quarter of 1930. The decrease amounted to 11.1 per cent and for March 14.9 per cent.

Child's company's sales for March dropped 12.2 per cent from the same month a year ago to $2,064,183. Three months' sales totaled $6,036,689, off 12.1 per cent.

Dominion Stores, Ltd., for the four weeks to March 28 last sales were $1,907,972, against $1,928,204 for the same period of 1930. For the three months to March 31 last sales were $6,244,397.

U. S. TREASURY STATEMENT

WASHINGTON, D. C., April 9.—The following is a statement of the condition of the United States treasury on April 7:

Income to date this year	$2,564,474,522
Income to date last year	3,075,734,955
Decrease	$ 511,250,433
Outgo over income this year	644,103,177
Income over outgo last year	72,889,734
Balance general fund today	500,610 173
Balance previous day	526,054,814
Decrease	$ 25,444,641

Shore Drive to Have City's Tallest Flats

BY AL CHASE.

What it is claimed will be the finest, tallest and most luxurious coöperative apartment building in the middle west, and perhaps the entire country, is to be erected at 1234 and 1240 Lake Shore drive, at the northwest corner of Scott street. It will be thirty-eight stories, or 459 feet high, by far the loftiest multi-homes project west of the Hudson.

WARREN WRIGHT.

It is to be erected by a syndicate composed of the National Realty and Investment company, of which Benjamin Marshall, architect, is president; Warren Wright, president of the Lincoln park board, is chairman of the board of directors, and Edwin L. Brashears is vice president, and the architects of the proposed building, Rebori & Wentworth. Work probably will start within ninety days.

The structure will be entirely of Indiana limestone on all sides and will front eighty-eight feet on both Lake Shore drive and on Stone street. It will have a south frontage on Scott street of 114 feet. As it will be by far the tallest apartment project in the city, in fact, this part of the country, it will be visible for many miles. The tip of the tower, as stated, will be 459 feet above the street level of the Lake Shore drive.

In the tower section of the contemplated apartment building there'll be eight duplex suites occupying two floors each. All of the apartments will of unusual size and height. The main section of the building will have twenty or more floors of glass inclosed solariums at the Lake Shore drive-Scott street corner, with a south and east exposure.

The site is composed of two parcels of real estate. The southern unit, 44x114, at 1234 Lake Shore drive, was purchased from Charles Munroe. The property adjoining it on the north, 44x114, was bought from Mrs. Moses Wentworth.

SUMMARY OF THE DAY'S MARKETS

CHICAGO.

STOCKS—Weak. U. S. Radio drops a point.

WHEAT—Stronger; new crop deliveries ⅛@¼c higher after 1c range; July, 61⅛@61⅝c; September, 60@60⅜c; December, 63@63¼c; May unchanged, 83c. Export sales, 2,000,000 bu, Canadian and American.

CORN—Higher, unchanged to ⅝c up; May, 60¾@60½c; July, 62⅜@62½c; September, 60½@60¾c; December, 53¼@53⅜c.

CATTLE—Irregular; good to choice steers and yearlings steady to 25c higher early; closed weak; top, $9.65; bulk of sales, $7.50@8.50. Receipts, 4,000; estimated today, 2,000.

HOGS—Irregular; light higher; general market closed easy to lower; top, $8.05; average, $7.40. Receipts, 16,000; estimated today, 14,000.

PRODUCE—Spot butter ¼@½c lower; eggs unsettled; storage butter, November, 27¾c; June, 25 1-3c; storage packed first eggs, April, 21c; refrigerator, November, 24¾c. Idaho russet potatoes, April, higher, $1.79; October, lower, $1.63. Sales, 17 cars.

NEW YORK.

STOCKS—Lower. Call money, 1½ per cent. Volume, 1,900,000 shares. Brokers' loans drop $53,000,000. Auburn Auto drops 13 points.

COTTON—Irregular; advances early, breaks later; Chicago 3 points higher to 2 points lower; New Orleans, 1 lower to 4 higher; New York, up 6@9 on futures; spots, up 5 points, 10.20c; New Orleans, unchanged, 9.95c; Galveston, 10.13c; Houston, 10.05c.

WHAT FIFTY STOCKS DID

DECLINES.

Air Reduction	1½	Nash Motors	⅝
Allied Chem	2½	N Y Cent	3¼
Am Can	⅛	N Y N H & H	4
Am Fgn P	⅝	Nor Pac	1½
Am T & T	1	Penn R R	1
Atchison	⅝	Pub Svc N J	⅛
Auburn Auto	13	Pullman Inc	⅛
Balt & Ohio	1⅝	Radio Co	⅛
Beth Steel	1¼	St L & S F	1¼
Case J I	1½	Sears Roebuck	⅛
Chi & How	1¼	So Pac	3¼
Chi R I & Pac	3¼	So Ry	1¼
Col Gas & E	1	Std Gas & E	⅝
Eastman Kodak	½	Stand Oil N J	½
Gen Elec	⅛	Tex Gf Sulph	½
Ill Cent	3¼	Union Pac	1¼
Int Tele&Tel	½	United Corp	⅝
Johns Manville	1	U S Steel	⅛
Louis & Nash	5½	Vanadium	⅝
Mont Ward	⅝	Worth Pump	2¼

ADVANCES.

Bohn Allum	1⅝	Lorillard	1½
Gen Foods	⅝	Union Carbide	½
Gen Motors	¼	United Aircft	⅝
Int Harvester	1	Warner Br Pic	1⅛
Int Bus Mach	3	Wrigley	2⅝

HOW STOCKS PERFORMED

	Yesterday.	Wed.
Number of advances	213	302
Number of declines	287	219
Number of stocks unchanged	156	159
Total stocks traded in	661	680

RAILWAY STOCK HAS BUMPY DAY ON WALL STREET

Radio Corporation Is Victim of Bears.

YESTERDAY'S AVERAGES

	High	Low	Last	Net chge.
25 railroads	73.89	72.34	76.58	—2.32
25 industrials	227.86	223.44	224.33	—.91
50 stocks	153.37	149.89	150.73	—1.46
50 stocks yr. ago	243.60	241.22	242.39	

BY FRED HARVEY.

[Chicago Tribune Press Service.]

New York, April 9.—Railroad shares, unsettled by the publication of the disappointing consolidated earnings of class 1 roads for February and by the fare cuts made by several lines in the middle and far west in an effort to stimulate passenger travel, led a fresh decline on the stock exchange today. Values shrank from 1 to 4 points in the more active list.

The carriers had one of their worst days in the whole downward movement, which began to gain momentum some six weeks ago. Several of the seasoned dividend payers dipped to new low levels for the year or longer. Atchison lost nearly 6 points, New York Central 3¼, New Haven 4, Illinois Central 3¼, Norfolk and Western 6, Union Pacific 7¼, Southern Pacific 3¾, Louisville and Nashville 5½, Missouri Pacific 5¾, and St. Louis and San Francisco 7¼ points. Losses of 1 to 3 points or more were the rule among such issues as Rock Island, Canadian Pacific, Delaware and Hudson, Erie, and Southern railway.

Operate at Loss.

The bureau of railway economics report showed that fifty-seven of the roads figuring in the calculation operated at a loss during the first two months of the year. The February earnings of the class 1 roads totaled but $27,264,467, as contrasted with $59,580,899 for the corresponding month of last year.

Outside of the rails the most interesting center of market activity as

[Continued on page 38, column 1.]

World-wide BANKING FACILITIES

SHORTENING the miles from Chicago to far foreign ports is one of the important functions of this banking institution. ¶ World banking connections of the highest order are allied with it to bring the markets of the commercial world virtually to the door of Chicago business. ¶ Here are facilities that recognize no limits of size nor distance. A foreign department that deals through London . . . Paris . . . Berlin . . . Shanghai and 5000 foreign correspondents with the intelligence and dispatch that characterize a transaction made within the limits of Chicago. ¶ Individuals concerned with the intricacies of foreign trade, finance or travel are invited to make full use of these world-wide banking facilities.

FOREMAN-STATE NATIONAL BANK

FOREMAN-STATE TRUST AND SAVINGS BANK

33 NORTH LA SALLE STREET

Chicago

NEW ISSUE

$30,000,000

Fox Film Corporation

Five Year 6% Convertible Gold Debentures

Dated April 1, 1931 — Due April 1, 1936

Principal and interest payable in United States gold coin at the principal office of the Trustee in New York City. Interest payable April 1 and October 1. Coupon Debentures in denominations of $1,000, $500 and $100, registerable as to principal only in the denomination of $1,000. Redeemable at the option of the Corporation as a whole at any time or in part on any interest date prior to maturity, on at least thirty days' notice by publication given as provided in the Indenture, at 110% of the principal amount thereof, plus accrued interest.

Interest payable without deduction for normal Federal income tax not exceeding 2% per annum. New Hampshire 3% income tax on interest, Pennsylvania, Vermont and Connecticut 4 mills, Maryland 4½ mills, California and Kentucky 5 mills personal property taxes, Massachusetts 6% income tax on interest, and any similar taxes hereafter imposed by Maine not exceeding 5 mills personal property tax and/or 6% income tax on interest, refundable upon application within ninety days after payment.

THE CHASE NATIONAL BANK OF THE CITY OF NEW YORK, *Trustee*

Convertibility: The Debentures will be convertible at any time after October 1, 1931 and prior to the tenth day preceding maturity, at the option of the holders, into Class A Common Stock of the Corporation, on the basis of 30 shares of such Stock for each $1,000 principal amount of Debentures, without interest or dividend adjustment. In case any Debentures are called for redemption prior to maturity, their conversion privilege must be exercised before the tenth day preceding the redemption date. The Indenture will contain provisions designed to adjust the conversion privilege in case of the issue of stock dividends, reclassification of shares, and in certain other contingencies, as provided in the Indenture.

THE CLASS A COMMON STOCK OF FOX FILM CORPORATION IS LISTED ON THE NEW YORK STOCK EXCHANGE AND THE CORPORATION HAS AGREED TO MAKE APPLICATION TO LIST THESE DEBENTURES.

For a further description of this issue and for information in regard to Fox Film Corporation and its earnings, reference is made to the letter dated April 9, 1931, of H. L. Clarke, President of said Corporation, a copy of which may be obtained from any of the undersigned.

Price 98 and interest, yielding about 6.45%

The offering of the above Debentures to stockholders of Fox Film Corporation has been underwritten and we are in a position through waivers to offer a substantial portion of the above issue for delivery when, as and if issued and received by us and subject to approval of all legal matters by our counsel, Messrs. Rushmore, Bisbee & Stern, New York City, and by the Corporation's counsel, Messrs. Hughes, Scharman & Dwight, New York City, and Messrs. Mathews & Koegel, Chicago. It is expected that Temporary Debentures or Interim Receipts will be available for delivery on or about April 22, 1931.

Chase Securities Corporation

Dillon, Read & Co. — Bancamerica-Blair Corporation — Harris, Forbes & Company

Central-Illinois Company — Chatham Phenix Corporation — Hayden, Stone & Co.

This offering is made only by those of the above named who are duly licensed dealers in securities in Illinois.

The information contained herein and in the President's letter mentioned above has been accepted by us as reliable but does not constitute a representation on our part.

April 10, 1931.

AUBURN AUTO CO. DOUBLES PROFIT IN 1ST QUARTER

Earnings Are Equal to $1.06 a Share.

BY THOMAS FURLONG.

The anxiously awaited first quarter earnings report of Auburn Automobile was released last night by President E. L. Cord. The statement disclosed net earnings for the three months ended Feb. 28 of $202,409, equivalent to $1.06 a share on the 191,292 shares outstanding at the close of the period.

This was more than double the earnings for the corresponding period last year, when the firm made net profit of $96,623, or 51 cents a share on the same capitalization. The company is said to have operated at a loss in December and January.

Contrary to the expectations of the financial community, the report contained no indication of March earnings. The first quarter of the company's fiscal year ends Feb. 28, but it had been reported that a statement on March earnings would also be made public. It is understood now that these figures will not be made public. The company had previously reported record shipments for March and street estimates of profits for the month varied from $4 to $6 a share.

Current Assets $13,021,752.

The firm's balance sheet at the close of the first quarter showed current assets of $13,021,752, as compared with current liabilities of $3,831,269.

Successful selling, coupled with a program of stringent economies, made possible the results of the first quarter, President E. L. Cord said. Distributors delivered more cars in the first three months of 1931 than during the entire year of 1930, he declared.

Because of the spectacular market action of Auburn stock this year and the increasing activity in the shares of the affiliated Cord corporation, the report had been awaited with considerable interest. Yesterday both of these issues shared in the general market decline.

Active Shares Decline.

Transactions in Cord on the Chicago exchange constituted a good share of the total volume. Its fractional net loss was typical of the action of the market's active shares. Moderate gains were recorded in some instances, however.

The better demand for Muncie Gear stocks was evidenced again as each issue ran up to a new high quotation for the year. Increased interest has been manifested in the stocks since the recent announcement that it will make a free wheeling device for Ford cars which will be distributed through Sears, Roebuck & Co.

The issuance of the 1930 report of Libby-McNeill had no important effect market wise. The common was dealt in rather actively, but held around its previous closing price. Utility stocks were dull and little changed.

NEW · YORK · CURB · TRANSACTIONS

Thursday, April 9, 1930.

Shares sold today 379,200
Year ago 1,105,100
Total sales 1931 to date......38,545,200
Total sales 1930 to date......74,351,400

Stock	Sales.	High.	Low.	Close.	Net chge.
A					
Aero Sup A..	100	9	9	9	....
Do B	100	3	3	3	....
Aeolian P pfd.	150	47	45	47	....
Affiliated Prod	1,400	22⅝	21⅞	22⅛—	⅛
Agfa Ansco ..	2,900	17	15⅝	17 +	⅛
Allied Prod A.	100	28⅛	28⅛	28⅛	....
Alum Co Am.	1,600	180	168⅛	168½—	3½
Do pfd ...	100	100	100	100 +	1½
Alum Goods .	200	14½	14⅛	14½+	⅜
Alum Ltd B w	9	50	50	50 —	1
Am Book	20	86⅛	86⅛	86⅛	....
Am Cap B ..	100	5	5	5	....
Am Cigar	75	66¼	66¼	66¼+	1
Am C P&L A	200	37½	37⅛	37⅛—	⅛
Do B	600	8⅜	8	8	....
Am Com P A	1,300	15⅛	15⅛	15⅛	....
Am Cyan B .	400	9	9	9 +	⅛
Am Equities.	300	5¼	5⅛	5⅛—	⅛
Am Inv B ..	700	6⅛	6⅛	6⅛	....
Do war ...	1,000	1⅞	1⅜	1⅜	....
Am Fgn Pw..	1,900	24⅛	23⅜	23⅜—	1
Am Gas & El	700	75⅛	75⅜	75⅜—	⅜
Am Laundry .	275	34⅜	34	34 —	½
Am Lt & Trac	100	50½	50½	50½—	½
Am Maracaibo	200	1⅛	1⅛	1⅛	....
Am Nat Gas .	400	4	3⅞	3⅞	....
Am S P S A	200	20⅝	20⅜	20⅝+	⅜
Am Sup Pow.	17,000	15⅝	14⅞	14⅞—	½
Do 1st pfd.	100	94	94	94 +	1
Am Thread pf	500	3¼	3⅛	3⅛	....
Am Transfmr.	75	5	5	5	....
Am U&G B c	1,300	4	3⅞	4	....
Do pfd ...	100	28⅜	28⅜	28⅜	....
Am Yvette ..	3,100	5⅛	5⅛	5⅛+	⅛
Do cv pfd ..	100	24⅛	24⅛	24⅛	....
Anglo C C N..	1,200	13	11⅞	13 —	⅛
Appala Gas .	900	6⅞	6⅜	6⅜—	⅜
Apponang Co.	400	69⅛	68⅞	69⅛	....
Ark Nat Gas.	800	5½	5⅛	5½+	⅛
Do A	1,200	5⅜	5⅜	5⅜	....
Do pfd ...	300	6½	6½	6½	....
Asso Gas & E	9,000	23	20⅛	21⅝+	⅜
Do 5% pfd.	60	89	87	89	....
Do war ...	800	⅜	⅜	⅜+	⅛
Asso Rayon ..	200	2⅜	2⅜	2⅜	....
Do pfd ...	100	59	59	59 +	⅛
Asso Tel Util.	200	25	24⅜	25	....
Atlas Util ...	2,500	6⅞	6½	6⅞+	⅛
Auto V M vtc	100	10½	10½	10½	....
Avia Corp Am	100	29⅛	29⅛	29⅛—	⅛
Axt & F Tob	100	41⅛	41⅛	41⅛	....
B					
Bab & Wilcox	75	108	108	108 +	⅛
Bahia Corp....	200	1⅛	1⅛	1⅛	....
Do pfd	200	3	2⅞	3 +	⅛
Bickford Co .	100	17	17	17	....
Bene Ind Ln..	200	16⅛	16⅛	16⅛+	⅛
Benson Hedges	100	4	4	4	....
Blue Ridge .	1,100	5	5	5 +	⅛
Do cvt pfd .	400	35⅛	35⅛	35⅛—	⅛
Bras T & L.	800	22	21⅜	21⅜+	⅛
Brit A Tob B	100	20⅛	20⅛	20⅛	....
Do reg	200	20⅛	20⅛	20⅛	....
Brit Celanese.	200	1⅜	1⅜	1⅜	....
Buff N&EP p	600	26⅜	26⅜	26⅜+	⅛
Bulva W pfd.	100	27⅛	27⅛	27⅛	....
Burco Inc w..	1,300	⅜	⅜	⅜	....
C					
Cable Radio...	600	2	2	2	....
Cap Manage .	100	20	20	20	....
Can Marc W.	1,000	3⅛	3⅛	3½	....
Carib Syn n..	400	1⅝	1⅜	1⅜—	⅛
Centrifugal P.	300	7⅝	7	7⅝+	⅜
Cent S Elec...	2,500	11	10⅜	11 +	⅛
Cent Pb Sv A	1,100	17⅛	16⅞	16⅞—	⅛
Chain Str Stk	100	10⅛	10⅛	10⅛	....
Chatham P A	500	14⅛	14⅛	14⅛—	⅜
Cleve El Ill..	400	50	50	50 +	⅛
Cleve Tract ..	800	8	7⅞	7⅞	....
Chain Str Dev.	200	3⅛	3⅛	3⅛+	⅛
Cities Svc ...	10,800	18⅛	18	18⅛	....
Do pfd ...	100	83½	83½	83½	....
Claude Leon L	100	6⅜	6⅜	6⅜+	⅛
Col Oil & Gas..	300	4⅝	4⅜	4⅜	....
Colum Pic vtc	200	19½	19	19	....
Com & So w.	5,000	2⅛	2	2 —	⅛
Comstock Tun.	400	[illegible]	[illegible]	[illegible]	[illegible]
Com Wat Ser	2,900	11⅝	11	11⅝+	⅛
Cons Cop M.	700	3⅛	3	3⅛+	⅛
Cons Dairy P.	200	6⅜	6⅜	6⅜+	⅛
Cons Gas U A	100	15⅝	15⅝	15⅝	....
Cons Royalty.	1,000	1⅜	1⅜	1⅜	....
Cons Theater..	100	2⅛	2⅛	2⅛	....
Cont Sh B pfd	50	31	31	31	....
Do cv pfd ..	200	32⅛	32⅛	32⅛+	2⅛
Cope P A xw.	100	5⅜	5⅜	5⅜+	⅛
Copper Bess .	100	11	11	11 —	⅜
Do pfd ...	100	26⅛	26⅛	26⅛—	⅜
Cord Corp ...	30,200	14⅜	13⅜	13⅞—	⅛
Corron & Rey	200	5⅛	5⅛	5⅛+	⅛
Courtauld Ltd	200	8⅛	8⅛	8⅛	....
Creole Synd .	600	2⅜	2⅜	2⅜+	⅛
Cresson Gold.	200	[illegible]	[illegible]	[illegible]	[illegible]
Crocker & W.	600	11	10⅛	11 +	⅛
Crown C I A.	200	6⅛	6⅛	6⅛—	⅛
Cuneo Pr pfd.	100	90	90	90	....
Curtiss W w..	700	⅜	½	½	....
Cusi Mex ...	200	⅜	⅜	⅜+	⅛
D					
Dayton Air ..	2,400	1⅛	1	1⅛	....
Davenport Hos	100	16	16	16 —	⅜
Decca Rec ...	200	½	½	½	....
Deer & Co	200	29	29	29 —	1
De Forest R..	4,000	6⅜	6⅛	6⅜+	⅛
Det Aircraft .	900	2⅜	2⅜	2⅜+	⅛
Douglas Aircr	400	21⅜	21	21⅜+	⅜
Dubilier Cond	500	3	3	3	....
Duke Power..	25	127	127	127	....
Duquesne Gas..	600	3⅛	3⅛	3⅛	....
Durant Mot..	4,600	2½	2⅜	2½+	⅛
E					
Eagle Pich Ld	1,300	5⅜	5⅜	5⅜+	⅛
East Ut Asso.	100	33⅛	33	33	....
Do cv pfd ..	200	6⅜	6⅜	6⅜	....
E St Pow B.	900	18⅛	18	18	....
El Bd & Sh..	51,500	48⅝	47⅛	47⅛—	⅝
Do pfd	700	107⅜	107⅜	107⅜+	⅜
El Pow Assn.	1,300	16⅛	16⅛	16⅛	....
Do A	...	16⅛	16	16 +	⅛
El P&L opt w	300	30⅛	30⅛	30⅛+	⅛
Empire Corp..	500	2	1⅞	1⅞—	⅛
Emp P Ser A	100	3½	3½	3½—	⅛
Eng Gold Min	100	1	1	1	....
Eureka Pipe..	200	28	28	28	....
F					
Eur E deb rts	500	3	2⅜	3	....
Fairchild Avia	100	4⅜	4⅜	4⅜—	⅛
F Far Cdy Sh	100	14⅛	14⅛	14⅛	....
Ford M Can A	200	26	25⅜	26	....
Ford Mot Ltd	3,700	15⅜	15	15	....
Do rts	18,900	[illegible]	[illegible]	[illegible]	....
Fore Da Prod	1,600	1	⅞	[illegible]	....
Fox Thea A..	600	4⅛	4⅛	4⅛	....
G					
Gen Aviation.	600	10	9⅛	10 +	⅜
Gen Cable w..	100	2	2	2 +	⅛
GGE6%cv pB	200	71⅜	70⅜	71⅜+	2⅜
GThEq cv pfd	2,100	26	24	25 +	⅜
Gen Pet Corp.	600	21⅛	21⅛	21⅛	....
Globe Und	100	8⅛	8⅛	8⅛	....
Gold C Mines.	600	1⅜	1⅜	1⅜—	⅛
Gold S Trad.	1,600	9⅛	9	9	....
Gold Seal Elec	3,700	1⅛	1⅛	1⅛—	⅛
Gram Corp	100	10⅛	10⅛	10⅛	....
Gr Rap Var..	100	4	4	4	....
Gt A & P n..	90	249	243	245	—11⅝
Gulf Oil Pa ..	900	63⅜	60⅜	63⅛—	⅛
H					
Hamil Gas vtc	2,000	5⅜	5⅜	5⅜	....
Hecla Min	100	6⅛	6⅛	6⅛—	⅛
Helena Ruben	100	3⅛	3⅛	3⅛	....
Hi Walk G&W	500	7⅛	7⅛	7⅛—	⅛
Holling G Min	500	8⅜	8⅛	8⅜+	⅛
Horn & Co....	200	2⅜	2⅜	2⅜	....
Hud Bay M&S	600	5⅛	5⅛	5⅛—	⅛
Hygrade Food	600	6	5⅛	6	....
I					
Imp Oil Cana	1,000	15⅝	15	15⅝+	⅛
Imp Tob G Br	200	21⅛	21⅛	21⅛+	⅜
Ind T Ill O A	200	15⅛	15⅛	15⅛	....
Ins Co N Am.	100	60⅜	60⅜	60⅜+	1⅛
Insull Utilities	300	36⅜	36⅜	36⅜+	⅜
Intercon Petr	3,200	[illegible]	[illegible]	[illegible]	....
Inter Petrol ..	2,200	12⅛	12⅛	12⅛+	⅛
Inter Util A..	600	44⅛	43⅜	44⅛+	1⅛
Do B	600	9	8⅛	8⅛—	⅛
Do war n..	100	3⅛	3⅛	3⅛	....
In St Equities	200	3	3	3	....
Iron Cap Cop.	100	1	1	1	....
Irving Air Ch	500	10⅛	10⅛	10⅛	....
Ital Superpow	800	4⅜	4⅛	4⅜+	⅛
K					
Kirby Petrol..	100	⅜	⅜	⅜	....
Klein D E Co	100	12⅛	12⅛	12⅛	....
Knott Corp ...	100	12⅛	12⅛	12⅛	....
Kolster Brds...	2,500	⅜	½	⅜+	⅛
L					
Lef Rlty Co p	400	23	22⅜	23 +	⅜
Leonard Oil ...	500	⅜	⅜	⅜—	⅛
Lib McN & L	100	12⅜	12⅜	12⅜+	⅛
Lone Star G.	2,600	20⅛	20	20 —	⅜
Long Isl Lt p	10	111	111	111 —	⅛
LouisianaL&E	1,600	1⅛	1⅛	1⅛	....
M					
Magdal Synd.	2,700	⅜	⅜	⅜	....
Margay Oil ..	100	5	5	5	....
Mass Ut Asso	100	4⅜	4⅜	4⅜	....
Mav Bot Co A	100	3⅛	3⅛	3⅛	....
McNarr Strs..	400	8⅛	8	8⅛—	⅛
Mesta Mach..	1,900	36⅜	35⅛	36⅛+	1⅛
Mead J & Co.	300	105	104⅜	105 +	3⅜
Metal Min ...	200	1⅛	1⅛	1⅛	....
MidStP vtc A	100	3⅛	3⅛	3⅛—	⅛
Do vtc B...	200	1	1	1	....
Mid West Util	900	21⅛	21⅛	21⅛+	⅜
Mid Ut A pfd	40	149⅜	149⅜	149⅜	....
Moss Gold M.	1,300	[illegible]	[illegible]	[illegible]	....
Mo Kas Pipe L	3,500	8	7⅜	7⅞+	⅛
N					
Natl Am Inc...	200	4	3⅞	4	....
Nat Bond Sh..	200	35	35	35 —	1
Nat Fam Str.	100	4	4	4 —	⅛
Natl Investrs..	500	5⅜	5⅜	5⅜	....
Na P&L 6%pf	100	104⅜	104⅜	104⅜+	⅜
Nat Pub Sv B	100	32	32	32 +	2
Na Sh Tm Sec	1,300	18⅛	18	18⅛	....
Natl Trans ...	100	14⅛	14⅛	14⅛+	⅛
N Un Rad Crp	300	2⅜	2⅜	2⅜	....
Newbery JJ Co	100	24⅜	24⅜	24⅜	....
N Eng Fuel Oil	200	2⅛	2⅛	2⅛	....
N Eng Pw pf	20	85	85	85 —	⅛
N J Zinc new	100	45	45	45 +	1⅜
N Mx&Ariz Ld	200	2⅜	2	2 +	⅛
Newmont Min	600	45	44⅛	44⅛+	⅛
Niag Shs M D	400	9	8⅜	8⅞	....
Niag Hud Pw	6,300	12⅜	12⅛	12⅛—	⅛
Do A war..	600	2⅜	2⅛	2⅛	....
Do C wars..	500	2⅜	2⅜	2⅜	....
Niles Bem Pd	100	19⅛	19⅛	19⅛	....
Noma Elec. ..	700	5⅛	5	5 —	⅛
Noranda Min..	3,400	26⅛	25⅜	25⅜—	⅜
N Am Avi wrs	2,400	1⅜	1⅜	1⅜—	⅛
N Am Ut Sec	100	4	4	4 +	⅛
Nordon Corp..	100	[illegible]	[illegible]	[illegible]	....
N Eur Oil Cp	4,000	1⅜	1⅛	1⅜+	⅛
Nor St P 6%	70	98	98	98	....
O					
Ohio Copper..	700	⅜	⅜	⅜	....
Outboard B...	100	2⅜	2⅜	2⅜	....
Over Sec Corp	500	4⅜	4⅜	4⅜+	⅛
P					
Pac G&El 1 pf	300	28⅛	27⅞	27⅞—	⅛
Pac Pub Ser..	1,700	26⅛	25	25 —	⅜
Pandem Oil...	400	⅜	⅜	⅜	....
Parkr Ast pfd	950	94⅜	91	91 —	1
Park Davis....	100	28⅜	28⅜	28⅜	....
Pattsn Sargent	25	27	27	27 —	⅛
Penn Rd Corp	1,400	6⅜	6⅛	6⅛—	⅛
Perryman Elec	3,400	3⅜	3	3⅜	....
Peop Lt Pw..	200	21⅜	21⅛	21⅜+	⅜
Phnx Sec Cor.	400	1⅜	1⅜	1⅜	....
Pilot Radio...	3,700	16⅜	16⅛	16½+	⅛
Pines Winter..	2,700	22⅛	21⅜	22	....
Pitts L E Ry	200	104½	104½	104½	....
Plymouth Oil.	100	12	12	12	....
Polymet Mfg..	300	4⅛	4⅛	4⅛	....
Premier Gold.	100	⅜	⅜	⅜	....
Prod Roy......	2,500	2⅛	2⅛	2½	....
Prudtl Invest.	900	12⅜	12⅛	12⅜+	⅛
Pb Ut Hld x w	1,500	4⅜	4⅜	4⅜	....
Do war	1,400	1	⅞	⅞	....
Pug3dP&L pfd	10	98⅛	98⅛	98⅛	....
Pure Oil 6%pf	10	76	76	76 —	2
R					
Radio Pr Crp	100	1⅛	1⅛	1⅛—	⅛
Railrd Ser Cp	100	4⅛	4⅛	4⅛	....
Rbw L Prd B	200	⅜	⅜	⅜	....
Rik-Kumlr Co	500	25⅛	24	25⅛	....
Roan Ant Cop	100	18	18	18	....
Rockld L & P	100	17	17	17 +	⅛
S					
Sfty Car H&L	25	76⅛	76⅛	76⅛	....
St Anth Gold	2,800	⅛	⅛	⅛	....
St Regis Ppr.	1,200	17⅜	17	17	....
Saxet Co	4,300	11⅛	11⅛	11⅛	....
Salt Crk Prd..	100	6⅛	6⅛	6⅛+	⅛
Schulte Un pf	100	⅜	⅜	⅜—	⅛
Seaboard Util	200	1⅜	1⅛	1⅛—	⅛
Segal Lk&Hdw	2,100	6⅜	6⅛	6⅛—	⅛
Selected Indust	1,700	4⅜	4⅜	4⅜+	⅛
Stry Saf Cntrl	2,500	1⅜	1⅛	1⅜	....
Shenandh Corp	500	7	6⅞	7	....
Sicking Mine...	100	4⅛	4⅛	4⅛	....
S Cal Ed C pf	500	26⅛	26⅛	26⅛	....
Sth Penn Oil.	100	18	18	18 +	⅛
South Corp....	400	3⅛	3⅛	3⅛	....
So Nat Gas...	500	9⅛	9	9⅛	....
S Am Air L..	500	2	2	2 —	⅛
Southld Rolty	200	5	5	5	....
SE Bell T pf	50	121	121	121	....
Sthw Gas Ut.	200	4⅜	4⅜	4⅜	....
Stand Motors.	100	⅜	⅜	⅜	....
Std Oil Ind..	7,500	31⅜	30⅜	31 +	⅛
Do Ky	200	21	21	21 +	⅜
Do Ohio	200	57	52	55⅛+	5⅜
Do Ohio pfd	20	105	105	105	....
Starrett Corp.	200	7	7	7 —	⅛
Do pfd	200	20	18⅜	18⅜—	1⅜
Sterlg Sec ctf	200	6⅜	6⅜	6⅜—	⅛
Strss Ross Str	500	1	1	1	....
Stutz Mo CAm	800	27⅛	26	26 —	⅜
Do wars ...	100	3⅜	3⅜	3⅜	....
Sunray Oil ...	300	3⅜	3⅜	3⅜—	⅛
Sun Invest....	100	6⅛	6⅛	6⅛	....
Swift Co	100	28⅜	28⅜	28⅜+	⅛
T					
Tampa Elec...	100	52⅛	52⅛	52⅛	....
Technicir Inc.	500	10⅛	10⅛	10⅛	....
Tk Hghes Gld	2,100	8⅜	8⅛	8⅜—	⅛
Thermd Co pf	500	3⅛	3⅛	3⅛	....
Transctl Air T	200	6⅛	6⅛	6⅛+	⅛
Tr Lux D Pic	3,800	9⅜	9⅛	9⅜—	⅛
Tri Con C ws	200	5⅜	5⅜	5⅜+	⅛
Tri Util Corp	200	22	22	22	....
U					
Unger Fin Cor	100	26⅛	26⅛	26⅛+	⅛
Un N G Can	100	13⅜	13⅜	13⅜—	⅜
Un Oil Asso.	200	20⅛	20⅜	20⅛+	1⅛
Union Tob ..	600	⅜	⅜	⅜	....
Unit Ch ptc p	700	23	21	22 —	1⅛
Uni Corp ws	1,000	11⅞	11⅛	11⅛—	⅛
Uni Founders	4,300	8⅛	8	8 —	⅛
United Gas .	3,700	9⅛	9	9⅛+	⅛
Do ws	1,600	3	3	3	....
US El Pw ws	300	5⅜	5⅜	5⅜	....
Uni El Ser rt	100	1⅜	1⅜	1⅜	....
Uni Lt & PwA	2,500	27⅜	26⅜	27⅜+	⅜
Uni Strs	600	2⅜	2⅜	2⅜—	⅛
US Dai Pr B	400	14⅛	14	14	....
U S Foil B..	100	7⅛	7⅛	7⅛+	⅛
US Int S·I p	1,000	47⅛	47	47⅛+	⅛
U S Int Sec .	500	2	2	2	....
U S Lines pf	100	4⅛	4⅛	4⅛	....
Uni Verde Ext	800	13	12⅛	12⅜—	⅛
U S Play C..	100	41⅜	41⅜	41⅜	....
Util Equity .	300	7⅛	7	7 +	⅛
Util Ind	400	7⅛	7⅛	7⅛—	⅛
Util Pow	200	10⅜	10⅛	10⅛	....
V					
Vacuum Oil ..	1,800	54⅛	53⅜	54	....
Van C Pack.	100	5⅜	5⅜	5⅜—	⅛
Vick Finance.	1,300	6⅜	6⅛	6⅛	....
Vogt Mfg Co.	300	10	10	10	....
W					
Walgreen Co.	200	21⅛	21	21	....
Wenden C M	500	⅛	⅛	⅛	....
West Air Exp	700	22	21	22 +	3⅜
Willow Cafe .	1,200	6	5⅛	5⅞+	⅛
Do pfd	300	29⅜	29	29⅜—	⅜
Z					
Zonite Prod .	1,800	14⅛	14⅛	14⅛	....

DOMESTIC BONDS.

No. thous.	Bond	High.	Low.	Close.	Net chge.
2	Ala Pw 5s '56	103⅜	103⅜	103⅜	....
1	do 4½s '67	98⅜	98⅜	98⅜+	⅛
51	do N 4½s '67	98⅛	98⅛	98⅛+	⅛
25	Alum Cor 5s '52	105	104⅛	105 +	1
3	Alum ltd 5s '48	100⅜	100⅜	100⅜+	⅛
4	AmCPw 6s '40	77⅜	77	77⅜—	⅛
18	Am G&E 5s 1928	100	99⅜	100	....
8	AmP&L 6s2016	106⅜	106⅜	106⅜	....
1	AmElP 6sA'51	68	68	68 +	⅛
1	Am RadM4½s'47	102	102	102	....
12	AmRMil 5s '48	92⅛	92	92 —	⅛
10	do 4½s '33	98	98	98 —	⅛
73	Appal G 6s '45	86	85	86	....
41	do 6s B '45	64⅛	64⅜	64	....
18	Appal P 5s '56	103⅜	103⅜	103⅜—	⅛
22	ArkP&L 5s '56	100	99⅜	99⅜	....
65	As El 4½s '53	90⅛	80⅛	90⅛+	1
5	As Rayon 5s '58	58⅜	58⅜	58⅜	....
2	As G&E 5½s'77	86	86	86	....
15	do 5½s '38	69⅜	69⅛	69⅛—	⅛
69	do 5s '68	74	72⅜	73⅜+	⅛
42	do 5s '50	73⅜	73	73⅛—	⅛
5	do 4½s '48 x w	69⅛	69⅛	69⅛	....
22	do 4½s '49	67⅛	67	67⅛+	½
7	AsTelUt 5½s'44	92	92	92	....
21	As T&T 5½s '55	88⅜	87⅜	88⅜+	⅛
6	BenInL 6s '46	98⅛	98⅛	98⅛	....
2	BTelCan 5sA'55	105⅛	105⅛	105⅛	....
3	do 5s '55 B	105⅛	105⅛	105⅛	....
17	Bost&Me 4½s '61	99⅛	99⅜	99⅛	....
19	CanNRy 4½s'56	100⅛	100	100 —	⅛
2	do 7s '56	109⅜	109⅜	109⅜—	⅛
5	CanPacRR 5s'54	87	87	87	....
1	CenIllPS 5s '68	99⅜	99⅜	99⅜+	⅛
90	do 5½s '49	79⅛	79	79 —	⅛
10	CarcP&L 5s '56	103⅜	103⅛	103⅛	....
4	Cat Tract 5s '35	100⅛	100⅛	100⅛+	⅛
5	CentIllGEl 5s '51	95⅛	95⅛	95⅛+	⅛
11	Cent St El 5s'48	67	65⅜	65⅜+	1⅜
5	do 5½s '54	70⅜	70⅜	70⅜—	⅛
7	CentStP&P5½s'53	84⅛	83⅛	83⅛—	⅛
3	ChiPnTl 5½s'42	91	91	91	....
3	ChiDisEl 5½s'35	101⅜	101⅜	101⅜	....
5	do 4½s '35	93⅛	93⅛	93⅛	....
7	Chi Ry 5s '27	69⅛	69	69⅛	....
11	CigStrInc 5½s'49	75	73⅜	73⅜	....
45	Cities Serv 5s '50	78⅛	78⅛	78⅛—	⅛
1	do 5s '66	73⅛	73⅛	73⅛	....
5	CitSerGas 5½s'42	77	76⅜	76⅜—	⅜
5	CitSerPw 5½s'57	81⅛	81⅛	81⅛—	1
2	ClevElIll 7s '41	106	106	106 —	⅛
1	do 5s '54	104⅜	104⅜	104⅜—	⅛
4	ComwEd 4½s '47	103	103	103	....
3	do 4½s '60 E	101⅜	101⅜	101⅜	....
1	do 4½s '56 C	102½	102½	102½	....
1	ConGElP 4½s '70	76	76	76	....
22	ConGasUt 6s '43	80	79	79⅜+	2⅜
18	Cons Pw 4½s '58	103	102⅜	103	....
1	Cons Pub 6½s'36	95⅜	95⅜	95⅜—	⅛
21	Cont G&E 5s'58	85⅛	85	85 —	⅜
2	Cont Oil 5½s '37	93⅜	93⅜	93⅜	....
12	Crane Co 5s '40	102⅜	102⅜	102⅜—	⅛
82	Col Gas El 5s'61	99	98⅜	99 +	⅜
3	Cudahy P 5½s'37	100	100	100	....
1	do 5s '46	102⅛	102⅛	102⅛	....
16	Dela El P 5½s'59	94	93⅛	93⅛	....
4	DetIntBr 6½s'52	18⅜	18⅜	18⅜—	⅛
37	East Util 5s '54	66	64	66 +	1⅜
4	Ed El Illu 5s'33	103	103	103	....
23	El Pw L 5s2030	89	88⅜	89 +	⅛
1	EmpO&R 5½s'42	74⅛	74⅛	74⅛—	⅛
23	EurEl 6½sxw'65	80	79	80 +	1
5	Fairb M 5s '42	97⅛	97⅛	97⅛	....
2	FedWSer 5½s'54	85	85	85	....
2	FirestT 5s '42	87⅜	87⅜	87⅜+	⅛
19	Fla Pw&Lt 5s'54	89⅜	89⅛	89⅛—	⅛
2	GetineauP 5s'56	92⅜	92⅜	92⅜	....
1	do N 5s '56	92⅜	92⅜	92⅜	....
6	G W W E 6s B	50	50	50	....
1	Gen Br 6s '40	64	64	64	....
2	Gen Fur rel 6s'53	85	85	85 —	1
1	Gen Vend 6s '37	14	13⅜	13⅜	....
5	Gen R E 5s '53	99⅜	99⅛	99⅜	....
44	Gil Saf B 5s '40	92⅜	92	92⅛+	⅛
11	Ga Pow 5s '67	101⅜	101⅜	101⅜—	⅛
4	Grand Pr 6s '40	71	71	71	....
17	GulfOilPr 5s '37	102⅛	102	102 —	⅛
7	Gu St Ut 5s'56	101⅜	101	101⅛—	⅜
1	Hood Rub 7s '36	78⅜	78⅜	78⅜	....
1	Hud MS 6s '35	84⅛	84⅛	84⅛—	⅛
3	HousGGas 6s'43	89	89	89 —	⅛
4	Hygr Fd B 6s'49	49⅛	49⅛	49⅛—	⅛
6	IllP&L 5½s '57	93⅛	93	93 —	⅛
3	do 5½s '54 B	104⅛	104⅛	104⅛—	⅛
27	IndplsP&L 5s '57	103	102⅜	103	....
15	Insull Ut 6s '40	89⅛	88⅜	88⅜—	⅛
4	InterPSec 7s '57	97⅜	96⅛	97⅜+	⅜
1	Int Pw 6s '48	55	55	55	....
8	Int Sec C 5s'47	76	75⅛	75⅛+	⅛
14	Inter Pow 5s '57	88⅛	87⅜	88⅛+	⅛
3	Ia-Neb L&P 5s'57	95⅜	95⅜	95⅜+	⅛
30	do 5s '61 B	95⅛	95	95⅛	....
12	Jer Cent 5sA'47	103⅜	103⅜	103⅜	....
1	do 5s B '47	101⅛	101⅛	101⅛+	⅛
10	do N 5s '47	101	101	101	....
6	KasP&L 4½s '68	104	104	104	....
9	Kas P 5sA '47	98⅛	98	98⅛+	⅛
22	Kop G&C 5s '47	102	101⅜	102 +	⅛
2	do 5½s '50	103⅛	103⅛	103⅛	....
1	KeyWW 5½sB'48	55	55	55	....
4	Leh P 6sA'2026	105	104⅛	105 +	⅛
3	LongIslLt 6s'45	105⅛	105	105	....
36	LouP&L 5s '57	101	100⅜	100⅜	....
6	Man Pw 5½s'51	92⅜	92⅜	92⅜+	⅛
3	Mass Ut 5s '49	93⅛	93⅛	93⅛—	⅛
2	Mass G 5½s '46	104⅜	104⅜	104⅜—	⅛
2	do 5s '55	101⅜	101⅜	101⅜+	⅛
3	Midw Ut 5s '33	99⅜	99⅜	99⅜+	⅛
14	do 5s '34	97⅜	96⅜	96⅜—	⅛
12	do 5s '35	96	95⅜	95⅜—	⅛
11	MinnL&P 4½s'78	94⅜	94⅜	94⅜—	⅛
2	MinnGLt 4½s'78	93⅜	93⅜	93⅜	....
20	MissP&L 5s '57	97⅛	96⅜	97⅛—	½
35	MilElLt 5s '71	102⅛	102⅛	102⅛	....
1	NatlP&L 6s 2026	106⅜	106⅜	106⅜+	⅛
17	do 5s B 2030	91⅛	90⅜	91⅜—	⅜
12	Natl P Ser 5s'78	73	72⅜	73 +	⅛
18	NEng B&E 5s'48	91⅜	90	90⅜+	⅛
51	do 5s '47	91½	89⅜	91½+	1⅜
78	do 5s '50	90⅛	89⅛	90⅛+	⅛
5	NYFgIns 5½s'48	80⅜	80⅜	80⅜	....
72	NYP&L 4½s '67	97⅜	97⅛	97⅛—	⅛
10	Niag Fls P 6s'50	106⅜	106⅜	106⅜+	⅛
11	N Ind P Se 5s'66	104	103⅛	103⅛—	⅛
20	do 4½s E '70	96⅛	96⅛	96⅛+	⅛
22	do 5s R '67	104	104	104 —	⅛
4	N Ohio T&L 5s'56	99⅜	99⅜	99⅜	....
6	N Sta P 6½s '33	103⅜	103⅜	103⅜+	⅛
1	do 5½s '40	102⅛	102⅛	102⅛—	⅛
5	do 4½s '61	97⅛	97⅛	97⅛	....
33	Ohio Edi 5s '30	103	102⅜	103 +	⅛
5	Ohio Pw 5s B'52	103⅜	103⅜	103⅜—	⅛
22	do 4½s D '56	98⅜	98⅜	98⅜+	⅛
13	Okla G&E 5s'50	102⅜	102½	102⅜+	⅛
1	Osgood 6s '38	60	60	60	....
5	OswegRvP 6s'31	100⅜	100⅜	100⅜	....
2	PacG&El 6s B'41	111⅛	111⅛	111⅛	....
1	do 5½s C '52	105⅜	105⅜	105⅜—	⅛
16	do 4½s F '60	98⅛	98⅛	98⅛	....
18	Pac P & L 5s'55	100	99⅜	99⅜	....
5	Pac W Ol 6½s'43	70⅛	70⅛	70⅛	....
5	PennCL&P4½s'77	95⅜	95	95 —	⅜
6	Pa-OP&L 5½s'52	104⅛	104	104 —	⅛
21	Penn Tel 5s '60	101	100⅜	101	....
11	PB&WRR 4½s'77	103	102⅜	103	....
5	Phil El 5½s '72	107	106⅜	107	....
4	Phil Rp Tr 6s '62	72	71⅛	72	....
17	Pied H E 6½s'60	87	85⅜	86⅜+	1⅛
19	Poto Edi 5s '56	102⅛	102⅛	102⅛	....
5	P S N H 4½s '57	99⅜	99⅜	99⅜	....
4	PwCorNY 5½s'47	95	95	95	....
5	PubSerNIll 5s'31	100⅜	100⅜	100⅜	....
11	do 5s C '66	103⅛	103⅛	103⅛	....
40	do 4½s E '80	97⅜	97⅛	97⅛—	⅛
6	P S Okla 5s '57	99⅛	99⅛	99⅛—	⅛
3	P S Pow 5½s'49	103⅛	103	103⅛+	⅛
4	do C 5s '50	99⅜	99⅜	99⅜	....
3	QueensBG5½s'52	104	104	104	....
5	do 4½s '58	101⅜	101⅜	101⅜	....
4	Rem Arms 5½s'33	96	95	95	....
32	Roch C Pw 5s'53	70	69⅛	69⅜—	⅜
11	St L G & C 6s'47	43⅛	42	43⅛+	1⅛
1	S Ant P S 5s'58	100⅜	100⅜	100⅜+	⅛
16	Saxn Pb W 5s'32	96⅜	96	96	....
69	Saxet 6s A '45	98⅜	96⅜	98⅜+	⅛
13	Schulte RE 6s'35	80	75	80 +	7
2	do 6s '35 w w	80	80	80 +	4
1	Scripps 5½s '43	89⅜	89⅜	89⅜	....
6	Shawsheen 7s'31	101⅛	101⅛	101⅛	....
9	ShaW&P4½s'67A	96⅜	96⅜	96⅜	....
5	do B 4½s '68	96⅜	96⅜	96⅜+	⅛
9	do D 4½s '70	96½	96⅛	96⅜+	⅛
4	Shef Stl 5½s '48	101⅛	101	101⅛+	⅛
24	SEP&L6s2025ww	105⅛	105	105⅛+	⅛
1	S Cal Edi 5s '44	103⅛	103⅛	103⅛—	⅛
16	do 5s '51	105	104⅜	105 +	⅛
5	do 5s '52	104⅜	104⅜	104⅜—	⅛
1	do 5s '54	104⅜	104⅜	104⅜	....
1	S Cal Gas 5s '37	94	94	94	....
13	S Nat Gs 6s '44	81	80	81	....
9	do 6s '44 x p	81	80	80 —	⅛
80	So Pac 4½s '81	96⅜	96⅜	96⅜	....
1	S W L&P 5s'57	96⅜	96⅛	96⅛+	⅛
3	S W Nat G 6s'44	58⅜	58⅜	58⅜+	1
2	S W G&E 5s'57	96⅜	96⅜	96⅜+	⅛
2	Stand Inv 5½s'39	84⅛	84	84 —	⅛
13	Stnd P & L 6s'57	99⅛	99⅜	99⅜—	⅛
14	Stnd G&E 6s'35	101⅛	101⅛	101⅛—	⅛
31	do 6s cv '35	102	101⅜	102 +	⅛
15	do 6s '51	101⅛	101⅛	101⅛+	⅛
6	do 6s '66	101	100⅜	100⅜—	⅛
3	Sup P Ill 4½s'68	92⅛	92⅛	92⅛+	⅛
4	Swift Co 5s '40	102	101⅜	101⅜	....
1	Sun Pp Ln 5s'40	100	100	100	....
2	Tenn E P 5s'56	102	102	102 —	⅛
16	Ten H E 6½sA'52	82½	81	81 —	2⅛
3	Tenn P S 5s'70	98	97⅜	98 +	⅛
1	Tex Cty G 5s'48	67⅛	67⅛	67⅛—	⅛
16	Tex E S 5s '60	99⅛	99⅛	99⅛+	⅛
19	Tex P & L 5s'56	102⅛	102⅛	102⅛+	⅛
1	Tex Gs Ut 6s'45	67⅜	67⅜	67⅜+	⅛
13	Tri Ut Cor 5s'70	47	46⅛	47 +	⅛
1	Ulen & Co 6s'44	84	84	84 —	1
35	Un Gulf 5s '50	102⅛	102⅛	102⅜+	⅛
2	Unit El 5s B'67	104⅛	104⅛	104⅛+	⅛
3	UnitL&P 6½s'74	101	100⅜	100⅜+	⅛
1	do 5½s '59	101⅜	101⅜	101⅜	....
1	do 6s '75	94	94	94 +	⅛
12	Un L & R 5½s'52	90	89	90	....
1	do 5s '32	100⅜	100⅜	100⅜	....
4	do 6s '52	104⅛	104⅛	104⅛	....
2	Unit Ps 6s A '42	68⅜	68⅜	68⅜	....
1	U S Rub 6½s '38	73⅜	73⅜	73⅜—	⅛
3	do 6½s '39	73⅛	73⅛	73⅛	....
1	do 6½s '40	74	74	74 —	1
10	Utah 4½s A '44	96⅜	96⅜	96⅜	....
13	Van Swer 6s '35	78	77	77⅜—	⅜
88	Vanadium 5s '41	101⅜	100⅜	100⅜—	⅛
5	Virg El P 5s'55	104⅛	103⅜	103⅜	....
18	Warren Bro 6s'41	98⅛	98	98⅛	....
1	WashWPw 5s'60	104	104	104 —	⅛
1	WbstrMil 6½s'33	101⅛	101⅛	101⅛	....
2	W Tex Ut 5s'57	89⅛	89	89⅛+	⅛
14	Yngstn S&T5s'70	101	101	101 —	⅛

FOREIGN BONDS.

No. thous.	Bond	High.	Low.	Close.	Net chge.
5	Ag M B 7s'47	69⅛	69	69⅛—	⅛
5	Cen B Ger 6sA'52	79	79	79 +	⅛
31	do 6s '51 B	79⅛	78⅜	79⅛+	⅛
17	Chile M B 6s'31	99⅜	99⅜	99⅜+	⅜
2	CtyHnovrGer7s'39	90⅛	90⅛	90⅛	....
5	Com Pri B 5½s'37	87	86	86⅜+	⅛
6	Daniz Prt 6½s'52	76⅛	76⅛	76⅛+	⅛
5	Den M B 5s'72	100	99⅜	99⅜	....
1	De Cauca Vl 7s'48	67	67	67	....
1	Fin Ind Bk 7s'44	94⅛	94⅛	94⅛+	⅛
16	Ger Con Mu 7s'47	89⅛	89	89 +	⅛
41	do 6s '47	81⅜	81	81⅜+	⅛
17	Hmbgr El 5½s'38	84⅛	83⅜	84⅛+	⅛
2	Isarco H E 7s'52	87	87	87 +	1
22	Ital Sup P 6s'63	76	75⅛	76	....
5	MnsfM&S7s'41xw	90	90	90 +	2⅛
8	Medellincol 7s '51	77⅛	76⅛	76⅛—	⅛
5	NippnSlP 6½s '53	93⅛	93⅛	93⅛	....
1	PanmaBraz 7s'58	43	43	43	....
10	PrvHanovr6½s'49	82⅛	82⅛	82⅛—	⅛
2	Ruhr Chem 6s'48	80	80	80 +	2
4	Ruhr Gs 6½s'53	83⅜	83	83 —	⅜
7	Ruhr Hsg 6½s'58	80⅜	80	80⅜+	⅛
1	SantaFe Ag 7s'45	84	84	84	....
7	Santgo Chil 7s'61	84⅛	83⅜	83⅜—	1
11	Stinnes 7s'36 x w	85	84⅜	84⅜+	⅛
7	do 7s '46 x w	76⅜	76⅜	76⅜—	⅛
1	Unit El Ser 7s'56	91	91	91 —	1

INVESTMENT TRUSTS

Quoted by Smith, Burris & Co.

	Bid.	Ask.		Bid.	Ask.
ABC ser D	5⅜	6¼	Repub Tr..	7⅛	7⅜
Do E ...	8½	9	Research	.32	34
All Amer .	8⅛	9⅛	Sel Amer..	5⅜	5⅜
Am Cor Tr	7⅛	7⅜	Sel Inc ...	7	7½
Am Inv Tr	5⅜	5⅜	Sh Term T	2⅜	3⅛
Basic Ind..	6	6⅜	Spencer Tr.	25	26⅛
Br Type In	5⅜	6⅜	Stan Am T	7⅛	7½
Commonw .	7⅛	7⅜	Sup Corp A	7	7⅜
Corp Tr ..	5⅜	6⅛	Do B ...	6⅜	7
Cumul Tr..	7⅛	7⅜	Do C ...	10⅜	11⅜
Div Tr A..	17⅛	18⅛	Do D ...	10⅜	10⅜
Do B ...	14½	15⅛	Tr Amer..	6⅛	6⅜
Do C ...	5⅛	6⅜	Tr SO A..	5⅜	....
First In T.	12	14	Do B ...	6⅛	6⅜
Fix Tr A..	15⅛	....	Tr St In C	4⅛	4⅛
Do B ...	13⅛	....	Do D ...	4⅛	4⅜
Fix Tr Oil	5	5⅜	Tr Am Bk	7⅜	8⅛
Fund Tr A	7⅛	7⅜	TwoYrT A.	23⅛	24⅜
Do B ...	7⅜	8⅛	Do B ...	4⅜	5
Inc Inv Tr.	34⅜	37⅛	U Ser T A	5⅛	5⅛
Leaders A.	7⅜	....	Do B ...	5⅛	5⅜
Do B ...	5⅜	6⅛	Do C ...	6⅜	6⅜
Do C ...	5⅛	5⅜	USELP A	.31	33
Low Priced	7⅜	8	Do B ...	7⅜	8⅛
Major Corp	5⅜	6	Universal .	5⅜	6⅛
Mass Inv..	32⅜	34⅜	Uni Fixed.	6⅛	7
Nat Ind ..	6⅛	7	Util P Ser.	14⅜	15
Nat Trust.	11⅛	12	US A ...	7⅛	....
Nat Un Am	4⅜	5⅛	Do C 3..	12⅜	13⅜
N Wide B.	6⅜	7⅛	Do H ...	5⅜	....
N Am Tr..	5⅜	6⅛	Do F ...	9⅜	10⅜
Pow & R..	9⅛	10⅛	Do Y ...	6⅛	7
Rel Int p..	30⅛	32⅛	Wall St ..	5	6
Represen	.15	15⅜			

CHICAGO BANK STOCKS

	Bid.	Ask.		Bid.	Ask.
Central T.	246	250	NaBk Rep	62	64
ChiBk Co	56½	57½	Nat Bldrs.	165	171
ConTr& S.	90	100	North Tr.	437	442
Con Ill Bk.	363	366	Peop Tr..	335	340
FirstN B.	474	477	Person L.	187	191
For St Na.	380	385	Straus N.	180	190
Har T & S.	475	500	Term Nat	40	42
LSh T&S..	315	325	Union Bk.	150	155

SUB-LEASE AT A SACRIFICE!

Single or office suites are available at a drastic sacrifice in Michigan Avenue's newest building. Perfect central location. Beautiful airy lake-view rooms. Suites or individual offices. Complete office service including ten-trunk switchboard and reception room service. AAA1 references absolutely required.

Address Y B 184, TRIBUNE.

CHICAGO AND NORTH WESTERN RAILWAY COMPANY

NOTICE OF ANNUAL MEETING.

The annual meeting of the stockholders of the Chicago and North Western Railway Company will be held at the office of the company, 400 West Madison street, in the City of Chicago, Illinois, on Tuesday, April 14, 1931, at eleven o'clock a. m., for the election of directors and the transaction of such other business as may legally come before said meeting.

The books for the transfer of stock will be closed on Thursday, March 12, 1931, at the close of business on that day, and will be reopened on Wednesday, April 15, 1931.

Dated February 18, 1931.

FRED W. SARGENT, President.
JOHN D. CALDWELL, Secretary.

Chicago Curb Exchange Stocks

	Sales.	High.	Low.	Close.	Prev. close.
Allegh Gas	100	2⅜	2⅜	2⅜	2⅜
Am Br & Cont	100	2⅜	2⅜	2⅜	2⅜
Amer Corp	100	5⅛	5⅛	5⅛	5⅛
Am Sup P Del	1,150	15⅛	14⅜	14⅜	14⅜
Ark Nat Gas..	200	5⅛	5⅛	5⅛	5⅛
Ark Gas A	600	5⅜	5⅛	5⅛	5⅛
Asso Gas A....	700	22	20⅛	21⅜	20⅛
Borin Vivitone	150	1	1	1	1
Burco warr ..	800	⅜	⅜	⅜	⅜
Cans Marc ..	800	3⅛	3⅛	3⅛	3⅛
Chain Strs Dev.	100	3⅛	3⅛	3⅛	3
Ch LT $6 p wi	100	49⅜	49⅜	49⅜	50⅜
Do A wi	60	20	20	20	24
Cities Serv pfd	50	83⅜	83⅜	83⅜	83⅜
Corp Trust Sh.	2,350	6	5⅜	5⅜	6
De Forest Rad	1,950	6⅜	6⅛	6⅜	6⅛
Detroit Aircraf	200	2⅜	2⅜	2⅜	2⅜
Dubilier Cond.	100	3⅛	3⅛	3⅛	3⅛
Elgin Nat W..	50	16⅛	16⅛	16⅛	17
Elec Shrhold ..	100	15⅜	15⅜	15⅜	15⅜
Empire Corp ..	200	2	1⅜	2	1⅜
Ford Mot Ltd.	400	15⅛	15	15	15⅛
Fox Theat A.	300	4⅛	4⅛	4⅛	4⅜
Hammond Clk	50	39⅜	39⅜	39⅜	40
Harr Or Huts.	150	1⅛	1	1	1⅛
Hendrk B Roy	150	8⅜	8	8⅜	8⅛
Ind Ter Oil B.	100	15⅛	15⅛	15⅛	16
Intl R Iron....	1,100	[illegible]	[illegible]	[illegible]	[illegible]
Keyst C M Inc	100	1⅛	1⅛	1⅛	1⅛
Leaders C	100	5⅜	5⅜	5⅜	5⅜
Leonard Oil ..	700	1	⅞	⅞	1
M-K PL w wi.	100	5	5	5	5
N S T Sec A.	100	18⅛	18⅛	18⅛	18⅛
Nat W Sec B.	50	7⅛	7⅛	7⅛	7⅛
Nia Hud Pow.	600	12⅜	12⅛	12⅛	12⅜
Pandem Oil ..	700	⅜	⅜	⅜	⅜
Photocolor ..	600	[illegible]	[illegible]	[illegible]	[illegible]
Reliance Mgmt	100	5⅛	5⅛	5⅛	5⅜
Roosevelt Fld.	100	3⅛	3⅛	3⅛	3⅛
Std Oil Ind ..	310	31⅛	30⅜	30⅜	30⅜
Do Ky	100	20⅜	20⅜	20⅜	20⅛
Tr Lux DP Scr	520	9	9	9	9
Trust Sys Dis	121	47	46⅛	47	47
Unit Gas war.	300	3	3	3	3

Total sales, 16,000 shares.

BONDS.

5 Cit S 5% cv gld d 78⅛ 78⅛ 78⅛ 78⅛

NEW YORK PRODUCE EXCHANGE STOCKS

[Furnished by James E. Bennett & Co.]

	Sales.	High.	Low.	Close.
Am & Contl ww	100	14⅛	14⅛	14⅛
Andes	500	.20	.20	.20
Basic Ind Shrs.	100	6⅛	6⅛	6⅛
Brit Can Shrs....	300	5⅛	5	5⅛
Cons Gas pfd wi	100	101⅛	101⅛	101⅛
Det & Can Tun.	1,900	3⅜	3⅜	3⅜
Divers Tr C.....	100	6	6	6
Eagle Bird	1,800	2.85	2.50	2.60
Flag Oil	600	[illegible]	[illegible]	[illegible]
Gen Leather	500	5⅜	5	5
Group No 2 Oil	100	2.15	2.15	2.15
Howey Gold	500	.33	.33	.33
Int Rust Iron..	500	.94	.88	.93
Jenkins	200	4⅛	4⅛	4⅛
Kildun	300	7⅜	7⅜	7⅜
Macassa Mines..	43,500	.55	.50	.55
MacFadden	100	19	19	19
Metal Textile ..	100	5	5	5
Nat Wide Sec B	100	6⅛	6⅛	6⅛
Nat Avia E wqs	100	⅜	⅜	⅜
Patricia Birch....	2,000	.70	.69	.70
Pet Conv	400	5⅜	5⅛	5⅜
Railways	100	15⅛	15⅛	15⅛
Short Wav & T	1,000	2⅜	2⅜	2⅜
Tom Reed Gold	4,000	1.50	1.31	1.40

Sales, 59,720 shares.

BOSTON STOCK MARKET

[Quotations by Paine, Webber & Co.]

	Sales.	High.	Low.	Close.
Amer Pdrs	80	4	4	4
Amer Pneu	100	3	3	3
Amoskeag	100	12	11⅛	11⅛
Boston Elev	675	71⅛	69⅜	71
Crown Cork Intl	155	6⅜	6⅜	6⅜
Edison Elec	140	257	254	254
Jenkins Telev ..	100	4⅛	4⅛	4⅛
Mass Util	130	4⅜	4⅛	4⅜
North Butte	2,485	2	1⅜	1⅜
Pac Mills	300	23	23	23
South Surety ..	600	3	2⅜	2⅜
Torrington	105	44	44	44
Unit Fdrs	244	8⅛	8	8
Unit Shoe	125	53⅜	52⅜	52⅜
Employers Group	137	17⅜	17	17⅜
Util Hydro	75	4⅜	4⅛	4⅜

MILWAUKEE STOCKS

STOCKS.

	Sales.	High.	Low.	Close.
Hecla Mining	300	6⅜	6⅜	6⅜
Line Material	25	11⅛	11⅛	11⅛
Outboard Motors B.	100	2⅜	2⅜	2⅜
Unit Corp pfd	25	4⅜	4⅜	4⅜
BONDS.				
Wis-M L&P 5s.	$1,500	101	101	101
Mrs. Jt Ld B 5s.	3,000	30⅛	30⅛	30⅛

CHICAGO STOCK TRANSACTIONS

Thursday, April 9, 1931.
Shares sold today..........120,000
Year ago 458,000

Thursday, April 9, 1931.
Total sales 1931 to date [illegible]
Total sales 1930 to date [illegible]

Prev. 1931 High.	Low.	Div yld. pct.	Bid.	Asked.	Description. div. rate. $s—	Sales.	High.	Low.	Close.	Net chge.
39⅞	35	6.4	38⅜	39	Abbott Laborat [2.50].	50	39	39	39 +	⅛
41⅛	33	7.4	33	35	Acme Steel [2.50]	650	34⅜	33⅜	34 +	⅛
13⅛	8⅛	...	10	11	Ainsworth Mfg	50	10⅛	10⅛	10⅛+	⅛
29	17	13.2	26⅛	27⅛	Allied Prod Co [3.50]..	450	27⅛	26⅜	26⅛—	⅜
3⅜	1⅛	...	2⅜	2½	Allied Motors Ind	450	2⅜	2⅜	2⅜	....
36	28	8.8	33	38	Altorfer Bros cv pfd [3]	70	34	33	34 +	⅛
7⅛	4½	...	5⅛	5⅛	Am Equities Co	50	5⅛	5⅛	5⅛	....
94	91	7.5	92⅛	94	Am Pub Serv pfd [7].	50	93	92⅛	92⅛	....
20⅛	20	7.8	19	21	Am St Pub Ser [1.60].	200	20⅛	20⅜	20⅜+	⅛
5⅜	1	...	5⅛	5⅛	Am Yvette Corp	50	5⅛	5⅛	5⅛	....
61⅛	57	6.7	59	59⅛	Asso Inv [4]	50	59⅛	59⅛	59⅛+	⅜
70	65	5.8	68⅛	69	†Asso Tel Tel Co [4]...	20	69	68⅛	69	....
88⅜	86⅛	6.7	88⅛	...	Do 6% pfd [6]...	60	88⅛	87	88⅛	....
25⅛	21⅛	...	24⅜	25	¶Asso Tel Ut [8% stk]	730	25	24⅛	25	....
15	12	...	14⅜	17	Backstay Welt	20	17	17	17 +	2½
96	96	7.3	96	100	Balaban & K pfd [7]...	10	96	96	96 +	4
25⅛	16⅜	4.8	20⅛	20⅜	Bendix Aviation [1]...	4,150	21⅛	20⅛	20⅜	....
30⅛	20⅜	4.1	24⅛	24⅜	Borg Warner [1]	3,700	25	24⅛	24⅛—	⅜
97	88	7.2	95⅛	97⅛	Do pfd [7]	150	97	95⅛	97 +	1½
1⅛	1	...	1⅜	2	Bright Star El A.	100	1⅛	1⅛	1⅛	....
28	17½	13.3	17	17⅛	Brown F&W Co [2.40]	100	18	18	18	....
10⅛	5⅛	10.4	5⅛	6⅛	Do B [0.60]	50	5⅜	5⅜	5⅜	....
3	1⅛	...	2	2⅜	Burnham Trad Corp.	250	2	2	2 —	½
11	5⅜	...	9	9	Do pfd	250	9	9	9 —	1
7⅛	5⅛	...	5⅛	5⅜	Butler Bros	200	5⅜	5⅛	5⅛—	⅛
12	5⅜	16.2	9⅛	10	Canal Cons pfd [1.50]	70	9⅛	9⅛	9⅛+	⅛
95	91	6.4	92⅛	93	Cent Ill P S pfd [6]...	40	93⅜	93	93⅛+	⅛
19⅜	14	10.3	16⅛	16⅜	Cent P S A [1.75]	450	17	16⅛	16⅜	....
96	90	7.2	96⅛	98	Cent S W pfd [7]	100	96⅛	96	96⅛+	⅛
4⅛	2⅛	...	3⅛	3⅛	Chi Investors Corp	100	3⅜	3⅜	3⅜—	⅛
23⅛	20	9.1	21⅜	23	Chi Yellow Cab [3]	50	21⅜	21⅜	21⅜+	⅛
20⅜	15⅛	1.6	17⅛	18	†Cities Service Co [.30]	3,050	18⅛	17⅜	18 —	⅛
255½	220	3.3	237	238	Commonwealth Edis [8]	200	238	236	238 —	1
20⅛	14	15.4	12⅛	13	Community T Co [2]	100	13	13	13 —	1
14⅛	8	...	10⅛	11⅛	¶Com W Ser [6%stk]	100	10⅜	10⅛	10⅛—	⅜
10⅛	5⅜	...	7⅛	8	Cont Chi Corp	1,250	8⅛	7⅜	8	....
40⅛	35⅛	7.9	38⅛	38⅜	Do pfd [3]	100	38⅛	38⅛	38⅛—	⅛
4⅜	2⅜	...	...	...	Consumers Company	200	3⅜	3⅜	3⅜+	⅛
15	6	...	13⅛	14	Cord Corp	20,000	14⅜	13⅜	13⅞+	⅛
21⅜	14⅛	...	16⅛	17	¶Corp Sec Co [6% stk]	1,950	17⅛	16⅜	17 —	⅛
40	34⅜	3.6	34⅛	35	Crane Co [1.25]	60	35	34⅜	35	....
10½	9	15.5	...	9	†Dexter Co [1.40]	160	9	9	9	....
29⅜	23	7.7	25⅛	25⅜	Elec Household [2]	300	25⅜	25⅜	25⅜—	⅛
80	75	9.1	76⅛	85	Emp G & F 7% pfd[7]	100	77	77	77	....
29	21⅜	9.1	21⅜	22	Fitzsimmons & Con [2]	550	22	21⅛	21⅛—	⅛
4⅛	2	...	...	2⅛	Foote Bros	800	2⅜	2⅛	2⅛	....
35	26	5.3	29	30	Gardner Den Co [1.60]	90	30	30	30	....
4⅜	3⅜	...	4	5	††Gen Candy	10	4	4	4	....
15	7	...	9⅜	10⅛	Gen Theater Inc	1,000	11	9⅛	10⅛+	1
6⅜	1	...	2	2⅛	Glen Comb Harv Corp	50	2	2	2 —	⅛
10⅛	5⅛	...	6⅛	6⅛	Godchaux B	50	6⅛	6⅛	6⅛+	⅛
4⅜	1⅛	...	4⅛	4⅜	Gt Lakes Aircraft Co	4,200	4⅜	4⅛	4⅜+	⅛
6⅜	2⅜	...	4⅛	4⅜	Grigsby-Grunow Co	300	4⅛	4⅛	4⅛	....
19⅜	15⅛	12.5	16	16½	Hall Printing Co [2]..	100	16	16	[illegible]	[illegible]
13⅛	9⅛	21.6	9	9⅛	Hart Carter pfd [2]..	210	9⅛	9⅛	[illegible]	[illegible]
18⅜	11⅛	16.1	15	15½	Houd Hershey A [2.50]	350	15⅛	15⅛	[illegible]	[illegible]
9⅜	4⅛	...	7⅛	7⅜	Do B	150	7⅜	7⅜	[illegible]	[illegible]
16⅛	14⅛	8.0	14⅛	15½	Illinois Brick Co [1.20]	150	15	15	[illegible]	[illegible]
40⅜	28⅜	...	36⅛	36⅜	¶Insull Util Inv[6%stk]	5,100	37⅛	35⅛	[illegible]	[illegible]
90	74	7.1	84	84½	Do 2d pfd [6]	200	84⅛	83⅜	[illegible]	[illegible]
13⅜	6	...	11⅛	12⅛	Investment Co America	50	12⅛	12⅛	[illegible]	[illegible]
22⅜	15	10.5	15⅜	15⅜	Iron Fireman v c [1.60]	200	16	15	[illegible]	[illegible]
34	25	8.6	28	28⅜	Kalamazoo Stove [2.50]	150	29	28⅜	[illegible]	[illegible]
25⅛	16⅜	9.5	20	21⅛	Katz Drugs [2]	50	21	21	[illegible]	[illegible]
7⅛	2⅜	...	3⅛	3⅛	Kellogg Switch	50	5⅛	5⅛	[illegible]	[illegible]
5⅜	3	...	3⅛	3⅜	Ken Rad Tube Co	300	3⅜	3⅜	[illegible]	[illegible]
51	49	7.0	50	50⅛	Ken Util jr pfd [3.50]	30	50	50	[illegible]	[illegible]
14⅛	10	...	12⅛	12⅛	Libby McNeill	900	12⅛	12⅛	[illegible]	[illegible]
23⅜	19⅛	8.9	22	23	Lincoln Printing Co [2]	300	22⅜	22⅜	[illegible]	[illegible]
9	8	7.0	8⅛	9	†Lindsay Light [.60]..	100	8⅛	8⅛	[illegible]	[illegible]
20⅛	15⅜	...	14⅜	15½	Manhattan-Dearborn	350	15½	14⅜	[illegible]	[illegible]
24	17⅛	8.3	21	24	Material Service [2]	300	25⅛	24	[illegible]	[illegible]
31⅛	28	5.3	28	28½	McWil'ms Dredge [1.50]	200	28⅛	28	[illegible]	[illegible]
23⅜	17⅜	7.5	19⅛	20⅛	Merch & Mfg A [1.50]	550	20	19	[illegible]	[illegible]
14⅜	10	4.8	12	12⅛	Mickelberry's F P [.60]	100	12⅛	12⅛	[illegible]	[illegible]
25⅛	17⅛	...	21⅛	21⅜	¶Mid W Util [8% stk]	4,600	21⅜	21⅛	[illegible]	[illegible]
100⅜	95	6.0	100	100⅜	Do 6% pfd [6]	150	100⅜	100	[illegible]	[illegible]
3	1	...	1	1⅛	Midland Nat Gas	50	1⅛	[illegible]	[illegible]	[illegible]
23	18⅜	...	19⅛	19⅜	¶Midld Unit [6% stk].	550	20	19⅜	[illegible]	[illegible]
90⅛	79	7.1	84	85	Midld Util 6%pri pf [6]	10	84	84	[illegible]	[illegible]
97	92⅛	7.4	94	95	Miss Val Util pfd [7].	50	94⅛	94⅛	[illegible]	[illegible]
95⅛	91⅛	6.3	94⅛	96	Do 6% pfd [6]	50	95⅛	95⅛	[illegible]	[illegible]
10⅛	5⅛	...	7⅛	7⅜	¶Mo Kas P L [10% stk]	1,300	8⅛	7⅛	[illegible]	[illegible]
100	96	6.7	103⅜	117	Montgy Ward cl A [7]	300	104	103⅜	[illegible]	[illegible]
8⅛	8	...	6	8	Mosser Leather	150	8	[illegible]	[illegible]	[illegible]
3⅛	1⅜	...	4⅜	5⅛	Muncie Gear A	850	5⅜	[illegible]	[illegible]	[illegible]
2⅜	1⅛	...	3⅛	4⅛	Do B	1,650	4⅛	3⅜	[illegible]	[illegible]
28	22	6.6	26⅛	27	Nat El Pw A [1.80]..	400	27	26	[illegible]	[illegible]
95	90	7.5	93⅛	...	Do w w	10	93⅜	93⅜	[illegible]	[illegible]
6	3⅛	...	4⅜	4⅛	¶NatFamStrs [10%stk]	900	4⅜	4⅜	[illegible]	[illegible]
47	40⅜	8.4	41⅛	43	Nat Pub Ser [3.50]	30	41⅜	41⅛	[illegible]	[illegible]
31	30	10.0	30	31	Nat Republic Inv [3]	50	30	30	[illegible]	[illegible]
7⅛	4⅛	...	6⅛	6½	Nat Sec Inv Co	50	6⅛	6⅛	[illegible]	[illegible]
11⅛	8	...	8⅛	9⅛	N and S Am Corp A..	50	8⅜	8⅜	[illegible]	[illegible]
13⅛	10	13.3	12	13	No Am Gas [1.60]	50	12	12	[illegible]	[illegible]
70⅜	61⅛	...	67⅛	68	¶N Am L & P [8%stk]	300	67⅛	67⅛	[illegible]	[illegible]
37	30⅜	5.8	31	31⅛	Northw Ban Cor [1.80]	1,200	31⅛	30⅜	[illegible]	[illegible]
102	89⅜	6.9	100⅛	101⅛	Northw Util pr pfd [7]	50	101⅛	101	[illegible]	[illegible]
98	85⅜	7.5	92	93	Do pfd [7]	10	92	92	[illegible]	[illegible]
24⅛	18	14.7	16	17	Parker Pen Co [2.50]..	100	17⅜	17	[illegible]	[illegible]
36	25	6.7	29	32	Perfect Circle [2]	200	30	30	[illegible]	[illegible]
22	15⅛	4.6	21⅛	22	Pines Winterfront [1].	2,950	22⅜	21⅜	[illegible]	[illegible]
6⅜	2	...	4	4⅜	¶PolymetMfgC [4%stk]	200	4⅜	4	[illegible]	[illegible]
262	200⅜	3.4	233⅛	237	Public Ser no par [8]..	175	237⅛	235	[illegible]	[illegible]
5⅛	1⅛	...	3	3⅛	Q R S De-Vry	150	3⅛	3	[illegible]	[illegible]
170	148	2.6	149	150	†‡Quaker Oats [4]	150	150	150	[illegible]	[illegible]
120	113	5.1	119⅛	119⅜	Do pfd [6]	130	110⅛	119	[illegible]	[illegible]
5	3⅜	11.8	4⅛	4⅜	RailroadShsSec [0.50]	50	4⅜	4⅜	[illegible]	[illegible]
15⅛	5	...	8	9	Raytheon Mfg	250	9	8⅜	[illegible]	[illegible]
12⅜	8⅛	...	11⅛	11⅜	Saxet Co	50	11⅜	11⅜	[illegible]	[illegible]
48	44⅜	7.0	44⅜	45½	SeabPubS cv pf [3.25]	150	45⅜	45	[illegible]	[illegible]
5⅛	3⅛	11.6	4⅛	4⅜	Seabd Utilities [0.50]	750	4⅜	4⅛	[illegible]	[illegible]
7	6⅛	7.7	6⅛	6⅜	Segal Lock Inc [0.50].	550	6⅜	6⅛	[illegible]	[illegible]
12	7⅛	...	7⅛	8⅛	¶South Un G [8%stk]	300	9	8	[illegible]	[illegible]
94⅛	87⅛	6.5	91⅛	91⅜	So West L&P pfd [6]	20	91⅛	91⅛	[illegible]	[illegible]
8	4	...	4	4⅛	‡Stand Dredge	150	4⅛	4	[illegible]	[illegible]
9⅜	8⅛	9.5	7	10½	Storkline Fur pfd [1]...	60	10⅛	9	[illegible]	[illegible]
7	4⅛	...	5	6	Super Maid Corp	200	5⅜	5⅛	[illegible]	[illegible]
30⅛	28⅜	6.9	28⅜	28⅜	Swift & Co [2]	450	28⅜	28⅛	[illegible]	[illegible]
40	34⅛	7.9	37⅜	38⅛	†Swift Intl [3]	200	38⅛	38⅛	[illegible]	[illegible]
3⅜	2	...	2⅜	3⅛	Transformer Corp	50	3	3	[illegible]	[illegible]
9	5⅛	...	7	7⅛	Unit Am Util	50	7⅛	7⅛	[illegible]	[illegible]
16	10⅛	10.8	11⅛	12⅛	Do class A [1.30]..	50	12⅛	12⅛	[illegible]	[illegible]
11⅜	8⅛	...	9	9⅜	Unit Gas Corp	300	9⅜	9	[illegible]	[illegible]
50	38	3.4	45⅛	46⅛	†U S Gypsum [1.60]..	450	46⅜	46	[illegible]	[illegible]
34⅛	14⅜	...	26⅛	26⅛	U S Radio & Televis	3,150	27⅜	26	[illegible]	[illegible]
5⅜	2⅛	...	3⅛	3⅜	Utah Radio Prod	100	3⅛	3⅛	[illegible]	[illegible]
9½	5⅜	...	7⅜	7⅛	Util Ind Corp	350	7⅛	7⅛	[illegible]	[illegible]
19⅜	15	8.3	17⅜	18	Do pfd [1.50]	350	17⅜	17⅜	[illegible]	[illegible]
14½	9	9.5	10⅛	10⅜	Util Pow & Lt [1]	100	10⅛	10⅛	[illegible]	[illegible]
30⅛	22⅜	7.6	25⅜	26⅛	†Do A [2]	300	26⅛	25⅜	[illegible]	[illegible]
12⅛	8	...	11	11⅛	Viking Pump Co	50	11⅛	11⅛	[illegible]	[illegible]
29	25	8.3	28	29	Do pfd [2.40]	50	28⅜	28⅜	[illegible]	[illegible]
23	18⅛	10.0	19⅛	19⅜	Vortex Cup [2]	50	19⅜	19⅜	[illegible]	[illegible]
29	25	9.3	20⅛	27	Do A [2.50]	100	26⅜	26⅜	[illegible]	[illegible]
29⅛	20⅛	...	21	21⅛	Walgreen Co	14,000	21⅛	20⅜	[illegible]	[illegible]
23	20⅜	8.9	22	22⅜	West P L & T [2]...	220	22⅜	22⅛	[illegible]	[illegible]
3	1⅛	...	1⅛	1⅛	Wextark Radio Stores..	450	1⅛	1⅛	[illegible]	[illegible]
6⅛	5⅜	3.3	5⅜	5⅜	¶Wis Bank Sh [0.20]...	150	5⅜	5⅜	[illegible]	[illegible]
5⅜	2⅜	...	3⅛	3⅜	Zenith Radio	500	3⅛	3⅛	[illegible]	[illegible]

*Ex dividend. †Pays extra dividend. ‡Pays stock dividend also. ‖Ex rights. ¶Pays dividend in stock. ±Dividend not yet announced. **Pays stock and cash. ††Pays [illegible] dividend.

BONDS.

Prev. 1931- High.	Low.	Sales.	Issue—	High.	Low.	Close.
32	22	$5,000	Chi Rys '27 series B	29⅛	29⅛	29⅛+
73⅛	62⅜	10,000	Do 5s '27 ctfs	70	69⅛	70 +
106⅛	104⅜	1,000	Commonwealth Edison 5s '43	107	107	107

CHICAGO BOARD OF TRADE STOCKS

	Sales.	High.	Low.	Close.	Prev. close.
Allied Mills...	850	4⅜	4⅜	4⅜	4⅜
Am Cyana....	100	8⅜	8⅜	8⅜	9⅛
Arm Ill pfd...	100	20	20	20	22½
Do cl A......	300	2½	2½	2½	2⅜
Do cl B......	200	1⅜	1⅜	1⅜	1⅜
Elec B & S..	1,600	48⅜	47⅜	47⅜	48½
Major Cor S..	50	6	6	6	6
Na. Ind S....	50	6⅜	6⅜	6⅜	6⅜
No Am T S....	250	6	5⅜	5⅜	6
Noranda M....	50	26⅜	26⅜	26⅜	26⅜
Stan Am Tr...	100	7⅛	7⅛	7⅛	7⅛
Stand O Ind..	1,350	31⅛	30⅜	31⅛	30⅜
Studebaker ...	500	24	23⅜	23⅜	24
Wrigley	350	77⅛	74⅜	77⅛	74

Total sales, 5,885 shares.

BONDS.

Ch B of Tr...$2,500 75 75 75 76

LAND BANK BONDS

[Quoted by National City Co.]:

Interest Rate.	Maturity—	Bid.	Ask.
4	Nov. 1, 1957-'37	90	91
4	May 1, 1958-'38	90	91
4½	July 1, 1956-'36	91⅛	92½
4½	Jan. 1, 1957-'37	91⅛	92⅛
4½	May 1, 1957-'37	91⅛	92½
4½	Nov. 1, 1958-'38	91½	93
4½	Dec. 1, 1933-'32	100⅜	101⅛
4½	May 1, 1942-'32	95⅛	96⅜
4½	Jan. 1, 1943-'33	95⅛	96⅜
4½	Jan. 1, 1953-'33	95	96
4½	July 1, 1953-'33	95	96
4½	Jan. 1, 1955-'35	95⅛	96⅜
4½	Jan. 1, 1956-'36	96	97
4¾	July 1, 1953-'33	97⅛	98⅛
4¾	Jan. 1, 1954-'34	97⅛	98⅛
4¾	July 1, 1954-'34	97⅛	98⅛
5	May 1, 1941-'31	99⅜	100
5	Nov. 1, 1941-'31	99½	100

NEW YORK BANK STOCKS

	Bid.	Ask.		Bid.	Ask.
Bk of Am..	54	56	Fifth Ave..	2550	2700
Bankers Tr.	106	107	First Nat..	3950	4000
Bk NY & T	640	655	Guar Tr ...	507	510
Brook Tr...	480	490	Irving Tr.	35	36
Cen Hanov.	263	266	Manhat Co.	84	85
Chase Nat...	95	96	Mfrs Trust.	48	49
Chat Phen.	75	77	Nat City .	93	94
Chem Nat...	45	46	N Y Trust.	170	174
Coml Nat..	300	315	Public Nat.	58	59
Cont Bank.	22	23	Title Guar.	140	142
Corn Exch.	114	116	U S Trust.	3130	3180
Empire Tr.	57	59			

DIVIDENDS DECLARED

Stock—	Rate. Period.	Payable.	Stock of record.
Beechnut Pack	75c q	July 1	June 12
Carman & Co A	50c q	June 1	May 15
Columbia G & E	50c q	May 15	Apr 20
Dictaphone Corp	50c q	June 1	May 15
Fair [The]	60c q	May 1	Apr 20
Do pfd	$1.75 q	May 1	Apr 20
Pac Pub Svc A	32½c q	May 1	Apr 18
Storkline Furn pfd	25c q	May 1	Apr 20
St Joseph Lead	25c q	June 20	June 9
Do	25c q	Sept 21	Sept 10
Do	25c q	Dec 21	Dec 10
Vogt Mfg	25c q	July 1	June 15

New Issue

$4,000,000

Associated Telephone Utilities Company

6% Secured Gold Notes

Dated April 1, 1931 Due April 1, 1933

Redeemable at any time at the option of the Company, in whole or in part, on 30 days' published notice at 100½ up to and including March 31, 1932 and at 100 thereafter, plus accrued interest in each case. The Company agrees to refund, if requested within sixty days after payment, the Pennsylvania, California or Connecticut four mills tax, the Maryland four and one-half mills tax, the District of Columbia five mills tax or the Massachusetts income tax or tax measured by income up to 6%. Interest payable without deduction for the normal federal income tax up to 2%. Continental Illinois Bank and Trust Company, Chicago, Ill., Trustee.

The following is a summary of a letter to us from Mr. Marshall E. Sampsell, President of the Company:

Business The Associated Telephone Utilities Company, incorporated in Delaware in 1926, controls through stock ownership telephone properties serving a total population estimated to be in excess of 3,500,000, in 25 states. These properties serve 501,207 telephones, approximately 10 per cent of all the independently served telephones in the United States. Local and long distance telephone service is provided to 1,937 communities. Long distance toll service is provided by toll lines owned and operated by the company's subsidiaries and, through inter-connections with the lines of the Bell Telephone Companies, the long distance lines of the Bell System are available to all subscribers.

Earnings Consolidated earnings (including the earnings of all properties now controlled) for the past three calendar years, after giving effect to present financing, were as follows:

	YEAR ENDED December 31, 1928	December 31, 1929	December 31, 1930
Gross Earnings	$16,564,625.65	$17,076,818.81	$17,614,282.18
Operating Expenses and Taxes	8,697,546.20	9,052,238.05	9,575,088.45
Net Earnings before Depreciation	$ 7,867,079.45	$ 8,024,580.76	$ 8,039,193.73
Subsidiary Companies' Annual Bond Interest and Preferred Stock Dividend Requirements			$ 2,814,556.00
Earnings accruing to Minority Common Stocks			104,636.41
Balance			$ 5,120,001.32
Annual Interest on Entire Funded Debt of Associated Telephone Utilities Company (including this issue)			1,533,870.00
Balance available for Reserves, Federal Taxes and Dividends			$ 3,586,131.32

Balance of net earnings before depreciation, as above set forth, for the year ended December 31, 1930 were more than 3⅓ times the annual interest requirements on the entire Funded Debt of the Company to be presently outstanding. After deducting provision for depreciation for the year, amounting to $1,760,585.22, such earnings were more than twice the annual interest requirements on such Funded Debt.

Security These 6% Secured Gold Notes will be direct obligations of the Company and will be secured by deposit with the Trustee of 40,000 shares of $6 dividend Cumulative Preferred Stocks of three subsidiary operating companies.

Under the terms of the Note Agreement, Associated Telephone Utilities Company may withdraw these Preferred Stocks in whole or in part upon the payment to the Trustee of not less than $100 per share for all such stocks so withdrawn (it being the plan shortly to inaugurate, in the territory of each of the three subsidiary companies, a customer ownership campaign for the disposition of such preferred stock). Monies so deposited with the Trustee shall be used for the retirement of Notes by purchase or call by lot.

Equity These Notes are senior to 44,735 shares of no par value Prior Preferred Stock, 50,000 shares of no par value Convertible Preferred Stock and 674,626 shares of no par value Common Stock. These stocks, on April 7, 1931, had an aggregate market value in excess of $24,000,000.

Legal matters in connection with the issuance of these Notes will be passed upon by Messrs. Chapman and Cutler and for the Company by Mr. Ralph D. Stevenson. The books and accounts of the Company and its subsidiaries are audited annually by Arthur Andersen & Co., Certified Public Accountants, Chicago.

These Notes are offered when, as and if issued and received by us and subject to approval of counsel

at 100 and accrued interest, to yield 6.00%

Bonbright & Company **Paine, Webber & Co.**

Mitchum, Tully & Co.

These Notes are offered in Illinois only by such of the above named dealers as are licensed under the Illinois Securities Law.

The information contained in this advertisement has been obtained from sources which we consider reliable. While not guaranteed, it is accepted by us as accurate.

BUILDING ... BIG MARC... OVER F...

Reversal of S... Is Indic...

[Continued from pa...]

brokers' loans in th... cording to the week... federal reserve board... was $53,000,000, wh... total down to $1,822,... rent figure is less t... a year ago, when the... 000,000, and it is ... above the low leve... Feb. 4. The detail... that interior banks ... lenders increased the... ers by $42,000,000 an... spectively, in the la... was more than offset ... banks reducing thei... $114,000,000.

The demand for c... cial purposes also ... last week following... of month-old settleme... statement of the fed... tem shows a decline... borrowings of the ... which now owe $142,... serve banks. The ... bought $5,107,000 ad... acceptances and ... holdings of govern... Deposits declined $3,... circulation expanded ...

Gold and total re... $15,819,000 and $13,8... ly, and the ratio of... bilities rose to 83.8 pe... with 83.5 per cent la...

Borrowings ...

The New York re... no change in its 2 pe... rate. Its statement ... of $1,432,000 in memb... ings, which now sta... At the same time t... sold $18,911,000 of ... ances but made no c... ment securities. I... $38,667,000. Reserve... 135,000, but the rese... 85.9 per cent, compa... cent a week ago.

The Chicago reserv... a decline of $688,000 ... borrowings, which n... 000. The reserve ban... 000 of bankers' accep... tained its governmen... posits expanded $13,6... increased $15,791,000, ... ratio sagged to 84.4 ... pared with 85.6 per c...

MONEY AND E...

Money in Chicago firm... collateral, 3¾@3½ per c... ter; commercial paper, ... bankers' acceptances, 1½... cago clearings yesterday ... compared with $86,500,0... $89,500,000 a year ago.

NEW YORK MONE...

NEW YORK, April 9... steady, 1½ per cent all... steady; 60 days, 1¾@1¾... 2; four months, 2@2¼; ... 2¼@2½ per cent. Prime ... 2¼@2½ per cent. Banke... changed. Bar silver, 28...

FOREIGN EXC...

Closing rates on for... amounts of $25,000 and ... as quoted by the Contine... and Trust company, Chic...

London— Apr. 9. Apr. 8. Cables ..485.97 485.9... Checks .485.79 485.7... Paris— Cables ..485.97 485.9... Checks . 3.91⅛ 3.91... The following quotation... Italy ..... 5.23⅛ 5.23... Belgium ..13.91⅛ 13.91... Switzerld .19.27 19.26... Holland ..40.10 40.10... Denmark .26.75 26.75... Sweden ..26.77 26.77... Norway ..26.75⅜ 26.75... Spain .....11.12 11.10... Germany .23.82 23.81... Austria ..14.13 14.13... Poland ...11.25 11.25... Greece .... 1.30 1.30... Rumania . .60 .60... Jugo Slav. 1.77 1.77... Czecho Sl. 2.97⅛ 2.97... Finland .. 2.52 2.52... Canada ... *.30 *.40... Argentina .35.06 34.96... Hongkng .24.85 24.60... Shanghai .31.75 31.25... Japan ....49.50 49.50... India .....36.35 36.35... Chile .....12.25 12.25... Bulgaria .. .73 .73... Singapore .56.37 56.37... Hungary .17.54 17.54...

*Per thousand discou... premium. All other quota... American cents.

SUGA...

NEW YORK, April 9.—... was unchanged today, bu... light and only of a fi... while offerings were a li... Early steadiness in futu... covering and trade buyin... later trading, with the ... unchanged to 1 point l... sales, 87,450 tons. Price...

Open. Hig... May ....1.31 1.3... July ....1.40 1.4... September .....1.48 1.4... December ......1.57 1.5... January ....1.59 1.6... March ....1.65 1.6... Refined was unchanged... granulated.

COFFE...

NEW YORK, April 9.—... erally higher today. No ... 3 to 6 higher. Sales, 2... contracts closed 7 to ... 28,000 bags. Closing qu... May, 7.87c; July, 7.93c; ... 7.97c; March, 8.00c. No...

Open. Hig... May ....4.75 4.7... July ....4.80 4.8... September .....4.89 4.8... December ......5.04 5.0... January ....5.10 5.1... March ....5.08 5.1... Spot coffee quiet. Rio 7... 4s, 8¼@8¾c. Brazilian po... Jundiahy, 28,000 bags.

COTTONSE...

NEW YORK, April 9.—... OIL—Closed barely stead... points lower today, with ... Absence of demand wo... with further weakness i... ment. Steadiness of whe... was ignored. Prime cru... summer yellow spot, 7... 7.90c; July, 8.00c; Sept... vember, 7.75c.

ROSIN AND TU...

SAVANNAH, April 9.—... —Firm, 40⅛@50c; sales, ... shipments, 307; stock, 9... —Firm; sales, 222; rec... ments, 721; stock, 12... E, $3.45; D, $4.15; E, ... $4.00; H, $5.00; I, $5... $5.35; N, $5.60; W G, ... $7.30.

GASOLINE A...

GASOLINE—Including ... 21st service station, 1... tion, 8c. FURNACE O... wagon, 1 to 50 gals, 6... 7c. TURPENTINE—82... New, 70⅛c: boiled, 7... ALCOHOL—Drums, 35c... 800 lb bags, $10.35.

BUILDING SHOWS BIG MARCH GAIN OVER FEBRUARY

Reversal of Slump Trend Is Indicated.

[Continued from page 35, column 1.]

brokers' loans in the last week, according to the weekly report of the federal reserve board. The shrinkage was $53,000,000, which brought the total down to $1,822,000,000. The current figure is less than half that of a year ago, when the total was $3,994,000,000, and it is only $106,000,000 above the low level established on Feb. 4. The detailed report shows that interior banks and non-banking lenders increased their loans to brokers by $42,000,000 and $19,000,000, respectively, in the last week but this was more than offset by the New York banks reducing their own loans by $114,000,000.

The demand for credit for commercial purposes also slackened in the last week following the completion of month-old settlements. The weekly statement of the federal reserve system shows a decline of $21,045,000 in borrowings of the member banks, which now owe $142,585,000 to the reserve banks. The reserve banks bought $5,107,000 additional bankers' acceptances and maintained their holdings of government securities. Deposits declined $3,711,000 but note circulation expanded $7,332,000.

Gold and total reserves increased $15,819,000 and $13,803,000, respectively, and the ratio of reserves to liabilities rose to 83.8 per cent, compared with 83.5 per cent last week.

Borrowings Decline.

The New York reserve bank made no change in its 2 per cent rediscount rate. Its statement showed a decline of $1,432,000 in member bank borrowings, which now stand at $34,755,000. At the same time the reserve bank sold $15,911,000 of bankers' acceptances but made no change in government securities. Deposits receded $38,667,000. Reserves declined $29,135,000, but the reserve ratio rose to 83.9 per cent, compared with 85 per cent a week ago.

The Chicago reserve bank reported a decline of $688,000 in member bank borrowings, which now total $11,635,000. The reserve bank bought $8,119,000 of bankers' acceptances and maintained its government securities. Deposits expanded $13,628,000. Reserves increased $15,791,000, but the reserve ratio sagged to 84.4 per cent, compared with 85.6 per cent last week.

MONEY AND EXCHANGE

Money in Chicago firm, 5@6 per cent on collateral, 3½@3½ per cent over the counter; commercial paper, 2¾@3¼ per cent; bankers' acceptances, 1⅛@1⅜ per cent. Chicago clearings yesterday were $58,900,000, compared with $66,000,000 a week ago, and $89,500,000 a year ago.

NEW YORK MONEY MARKET.

NEW YORK, April 9.—(AP)—Call money steady, 1½ per cent all day. Time loans steady; 60 days, 1⅛@1¼; ninety days, 1⅛@1¼; four months, 2@2¼; five to six months, 2½@2¾ per cent. Prime commercial paper, 2¾@3 per cent. Bankers acceptances unchanged. Bar silver, 25½c.

FOREIGN EXCHANGE.

Closing rates on foreign exchange in amounts of $25,000 and over between banks as quoted by the Continental Illinois Bank and Trust company, Chicago:

London—	Apr. 9.	Apr. 8.	Wk. ago.	Yr. ago.
Cables	4.85.97	485.94	486.03	486.38
Checks	4.85.79	485.76	485.94	486.00
Paris—				
Cables	3.91¼	3.91¼	3.91⅝	3.92⅜
Checks	3.91¼	3.91¼	3.91⅝	3.92⅜

The following quotations are for checks:

Italy	5.23½	5.23½	5.23⅝	5.23⅜
Belgium	13.91⅛	13.91	13.90½	13.94⅝
Switzerld	19.27	19.26	19.24¾	19.37
Holland	40.10	40.08⅝	40.06½	40.14½
Denmark	26.75	26.75	26.75	26.76¾
Sweden	26.77	26.77	26.77	26.87¼
Norway	26.78⅛	26.78¼	26.76	26.76¼
Spain	11.12	11.10	11.10	12.52
Germany	23.82	23.81¼	23.81¼	23.85¼
Austria	14.12	14.12	14.12	14.08
Poland	11.25	11.25	11.25	11.20
Greece	1.30	1.30	1.30	1.20½
Rumania	.60	.60¼	.60¼	.59½
Jugo Slav	1.77	1.77	1.77	1.76¾
Czecho Sl	2.97¼	2.97¼	2.97¼	2.96¼
Finland	2.52	2.52	2.52	2.51¼
Canada	*.30	*.40	*.25	†1.00
Argentina	35.06	34.96	35.02	40.26
Brazil	24.85	24.80	24.80	37.00
Shanghai	31.75	31.25	31.50	47.12
Japan	49.50	49.50	49.60	49.45
India	36.35	36.35	36.35	36.25
Chile	12.25	12.25	12.25	12.10
Bulgaria	.73	.73	.73	.74
Uruguay	36.37	36.37	36.37	36.25
Hungary	17.54	17.54	17.54	17.49

*Per thousand discount. †Per thousand premium. All other quotations are values in American cents.

SUGAR.

NEW YORK, April 9.—(AP)—SUGAR—Raw was unchanged today, but the demand was light and only of a filling in character, while offerings were a little more plentiful. Early steadiness in futures as a result of covering and trade buying were lost in the later trading, with the market closing net unchanged to 1 point lower. Approximate sales, 87,450 tons. Prices follow:

	Open.	High.	Low.	Close.	Prev. close.
May	1.31	1.33	1.31	1.31	1.32
July	1.40	1.42	1.40	1.40	1.41
September	1.48	1.49	1.47	1.47	1.48
December	1.57	1.58	1.56	1.56	1.57
January	1.59	1.60	1.58	1.58	1.58
March	1.65	1.66	1.64	1.64	1.64

Refined was unchanged at 4.50c for fine granulated.

COFFEE.

NEW YORK, April 9.—(AP)—COFFEE—Generally higher today. No. 7 contracts closed 3 to 6 higher. Sales, 24,000 bags. Santos contracts closed 7 to 10 higher. Sales, 34,000 bags. Closing quotations: Santos—May, 7.37c; July, 7.02c; Sept., 7.03c; Dec., 7.07c; March, 8.00c. No. 7 prices follow:

	Open.	High.	Low.	Close.	Prev. close.
May	4.75	4.77	4.75	4.74	4.70
July	4.86	4.90	4.86	4.85	4.83
September	4.92	4.98	4.92	4.92	4.89
December	5.04	5.06	5.04	5.04	4.99
January	5.10	5.10	5.10	5.10	5.04
March	5.08	5.13	5.08	5.13	5.07

Rio coffee quiet. Rio 7s, 5¼@5⅝c; Santos 4s, 6¼@6⅜c. Brazilian port receipts, 50,000; Antwerp, 28,000 bags.

COTTONSEED OIL.

NEW YORK, April 9.—(AP)—COTTONSEED OIL—Closed barely steady, unchanged to 5 points lower today, with sales of 600 bbls. Absence of demand worth while, together with further weakness in tallow upset early firmness of wheat, lard, and cotton and caused liquidation. Prime crude, 6.87¼c; prime summer yellow spot, 7.70c. May closed 7.60c; July, 8.00c; September, 8.10c; November, 7.76c.

ROSIN AND TURPENTINE.

SAVANNAH, April 9.—(AP)—TURPENTINE—Firm, 49¼@50c; sales, 133; receipts, 205; shipments 307; stock, 9,538 casks. ROSIN—Firm; sales, 222; receipts, 1,149; shipments, 781; stock, 128,988 brls. Quote: A, B, $4.15; D, $4.15; E, $4.55; F, $4.85; G, $4.85; H, $5.00; I, $5.00; K, $5.20; M, $5.35; N, $5.60; W G, $6.80; W W and X, $7.20.

GASOLINE AND OILS.

GASOLINE—Including tax tank wagon, other service station, 14c. CARBON—Perfection, 8c. FURNACE OIL—Standoline, tank cars, 1 to 50 gals, 9c; all over 50 gals, 8c. TURPENTINE—82c. LINSEED OIL—Raw, 79½c; boiled, 70½c. DENATURED ALCOHOL—Drums, 20c. WHITE LEAD—Dry in oil, $13.25.

NEW YORK BOND TRANSACTIONS

Thursday, April 9, 1931.

Total sales, par value.....$10,500,000 Total sales, 1931 to date....$764,200,000
Year ago .....13,600,000 Total sales 1930 to date.... 869,600,000

UNITED STATES GOVERNMENT WAR LOANS.

Sales in thous.	Issue—	High.	Low.	Last.	Net chge.	Closing—Bid.	Asked.	April 10, Yield.	1930.
1	Liberty 3½s, 1932-'47	101.23	101.23	101.23		101.23	101.25	1.95	100.17
49	Liberty 1st c 4¼s, 1932-'47	102.24	102.23	102.24		102.23	102.25	1.84	101.13
251	Liberty 4th 4¼s, 1933-'38	103.26	103.26	103.25	— .3	103.26	103.28	2.63	101.19
1	2-5 Liberty 4th 4¼s, rcf	103.30	103.30	103.30					101.20
30	U S Treasury 4¼s, 1947-'52	111.29	111.25	111.26	— .3	111.29	111.31	3.32	111.4
	½ U S Treasury 4¼s, 1947-'52	111.26	111.26	111.26					
25	U S Treasury 4s, 1944-'54	107.20	107.20	107.20	— .4	107.20	107.23	3.29	107.13
25	U S Treasury 3¼s, 1946-'56	103.20	103.20	103.20	— .4	103.20	103.23	3.26	104.21
20	U S Treasury 3¼s, 1943-'47	101.22	101.18	101.18	— .2	101.15	101.20	3.22	100.18
15	U S Treasury 3¼s, 1940-'43	101.14	101.10	101.14		101.10	101.13	3.21	100.10
95	U S Treasury 3¼s, 1941-'43	101.14	101.12	101.14	+ .4	101.10	101.13	3.22	

Note—Fractions on United States government bonds, including net changes, are quoted in thirty-seconds of 1 per cent.

DOMESTIC.

No. thous.		High.	Low.	Close.
7	Abr&Straus 5½s '43	100¼	98	100⅛
1	Adams Exp c t 4s '48	84½	84½	84½
8	Allegheny cv 5s '44	78¾	78¼	78½
18	do cv 5s '49	79	78½	78¾
19	do cv 5s '50	77	76½	76½
3	Allis Chalm 5s '37	101½	101¼	101¼
1	Am&Cbem 7½s '41	104¾	104¾	104¾
2	Am Chain deb 6s '33	101¼	101¼	101¼
54	Am&Fgn Pw 5s 2030	83¼	83¼	83¼
4	Am Ice s f 5s '53	81	81	81
13	AlGChem cv 5½s '49	100	100	100¼
3	Am Intl cv 5½s '49	92¾	92¼	92½
8	Am Metal 5½s '34	93	93	93
1	Am Nat Gas 6½s '42	97¼	97¼	97¼
5	Am Smelt&Ref 5s '47	102¾	102¾	102¾
4	Am Sugar 6s '37	104¾	104¼	104¾
13	Am Tel&Tel 5½s '43	110¼	109⅞	110
65	do a f 5s '60	108¼	107⅞	108¼
46	do col 5s '46	106¼	106¼	106¼
65	do deb 5s '65	108	107⅞	108
6	do cv 4½s '39	128	127½	127½
7	Am WW&El 5s '34	103½	102¾	102¾
5	do 6s '75	106¾	106¾	106¾
1	AmWritPaperJatls '47	69¾	69¾	69¾
3	An Chil C Nit 7s '45	80	79	79
26	Armour r e 4½s '39	81½	80	80¾
28	Armour Del 5½s '43	69¼	68	68
8	Armstg Cork cv5s'40	92½	92¼	92¼
3	Associat Oil 6s '31	103¾	103¾	103¾
31	A T & S F gen 4s'95	89¾	88½	88½
1	do adj 4s stpd '95	94½	94½	94½
1	do cvi 4s 1905	95¼	95½	95¼
94	do cvi 4½s '48	113	112¼	112½
1	do 4s C&A div'60	104	104	104
1	Atlanta&Birm 4s '33	43¾	43¾	43¾
9	Atl&ChAL 5s '44	103½	103¼	103½
25	A C L 1st con 4s '52	95¼	95¼	95¼
1	Atl&Danv 1st 4s '48	49	49	49
1	AtlAvWI col 5s '59	60¾	60¾	60¾
8	Atl Ref deb 5s '37	102¾	102¾	102¾
1	Baldwin Loc 5s '40	107	107	107
15	B&O ref 6s C '95	109	108¾	108¾
22	do 1st gold 5s '48	107¼	107	107
12	do ref 5s '95	102	102	102
13	do deb 5s D 2000	102¾	101¾	101¾
14	do 4½s '33	101¾	101¼	101¼
41	do cv 4½s '60	92¾	91½	91½
31	do gold 4s '48	96¾	96	96
1	do 4s PLE&WV rc'41	97¼	97¼	97¼
3	do 4s PLE&WV rcv '41	94¾	94¾	94¾
2	do 4s T&C div '59	83	83	83
2	Bangor&Aroos 4s '51	92	92	92
3	Bell Tel Pa 5s B'48	108½	108½	108½
10	do 5s C '60	115	113¾	113¾
1	Beth Steel rfg 5s'42	103¾	103¼	103¼
26	do p m 5s '36	103¾	103¼	103¼
5	Boston&Me 1st 5s'67	100	97¾	97¾
15	do 5s 2d ser '55	99¾	99¼	99¼
1	Bost&NYAL 4s '55	82¾	82¾	82¾
1	Botany 6½s '34	26½	26½	26½
9	Brklyn Edison 5s'49	107	107	107
30	Brklyn Man Trs'68	102¼	101¾	102¼
4	B U Elev 1st 5s '50	90	89½	90
7	B U Gas deb 5s '50	104¾	104¾	104¾
2	do 6s '47	121	121	121
10	Buff Gen El 4½s'81	104¾	104¾	104¾
1	BuffaloR&P 4½s '57	85¾	85¾	85¾
2	Bush T Bldg 6s '60	103	103	103
1	Bynrod Coke5½s'43	102	102	102
6	Calif Pkg 5s '40	94½	94	94
1	Camag Sug 1st 7s'42	17	17	17
5	Can Nat 5s July '69	106¼	106¼	106¼
10	do 5s Oct '69	106¾	106½	106½
1	do 5s Feb '70	107	107	107
1	do 4½s '54	100½	100½	100½
3	do 4½s '57	100¼	100¼	100¼
3	do 4½s '68	100½	100½	100¼
1	do 4½s '55	102¾	102¾	102¾
1	Can Nor Ry 7s '40	111¾	111¾	111½
4	Can Pac deb 4s perp	88¾	88¼	88¼
2	do col tr 4½s '46	89½	89¼	89¼
9	do col tr 4½s '60	99	99	99
1	do 5s '44	105	105	105
2	do col tr 5s '54	104¾	104¾	104¾
2	Carolina Cent 4s '49	70	70	70
1	Cent Ga 1st 5s'45	100	100	100
15	Cent New Eng 4s'61	86½	86½	86½
6	Cent Pac gtd 4s '49	90¾	90¼	90¾
19	do gtd 5s '60	104½	104½	104½
14	Certainteed Pr5½s'48	41	40¼	41
30	Chesap&e Corp5s'47	100	99½	99½
18	C&O r&i 4½s A '93	101	100½	100½
30	do r&i 4½s B '95	100¾	100½	100½
7	Chi & Alton 3s '49	70	70	70
1	do 3½s '50	79¾	79¾	79¾
54	CB&Q gen 4s '58	97	96¾	97
22	Chi&Erll gen 5s '51	38½	37½	37½
19	Chi G West 4s '59	66¾	66	66
1	CM&StP 4½s C '89	90¼	90¼	90¼
5	do 4½s E '89	91½	91½	91½
35	do gen 4s '89	81¾	81¼	81¼
1	do gen 3½s '89	74¼	74¼	74¼
35	CMStP&P 5s A '75	61¾	61½	61¾
87	do adj 5s 2000	23	22¾	23
6	Chi&NW 3½s '36	109¾	109¼	109¼
21	do 4½s '87	102¾	102¾	102¾
63	do cv 4½s A '49	79¾	78¾	79¾
9	do 4½s 2037	85	85	85
2	do 4½s C 2037	86½	86½	86½
10	do gen 4s '87	88	88	88
2	ChiRI&Pac gen 4s'88	91	90¾	90¾
53	do rfg 4s '34	88¾	88¼	88¾
3	do 4½s A '52	86¾	86½	86¾
32	do cv 4½s '60	80¼	79	79
5	ChiTH&SE 5s '60	80¾	80	80
3	do inc 5s '60	68¾	68½	68½
3	Chi U Sta 6½s C'63	116¼	116¼	116¼
6	Chi&WestInd 5½s'62	105¾	105¾	105¾
6	Childs Co deb 5s '43	82¾	82¼	82½
8	Chile Cop deb 5s '47	93¾	93½	93¾
64	Cincin G&E 1st 4s'68	94½	94½	94½
5	CCC&StL 4½s E '77	99¼	99¼	99¼
8	CCC&Ind 6s '34	104¼	104¼	104¼
1	Cleveld U T 5s '73	107	107	107
4	Colo F&I gen 5s '43	95	95	95
1	Colo Indust 5s '34	92	92	92
9	Colo&Sou ref4½s'35	101¾	101¾	101¾
1	do 4s A '80	93¾	93¼	93¾
57	Colum G&E 5s'52	100	100	100
4	Com Credit 5½s '35	97	97	97
12	ComInvTr cv 5½s'49	98¼	98	98½
44	ConsGasNY 5½s'45	107	106¾	106¾
1	Container 5s '43	46½	46½	46½
1	Crown Cork 6s '47	97¾	97¾	97¾
1	C W Paper 1st 6s '51	85½	85½	85½
7	C Zellerbach 6s'40	67½	66	67½
6	Cuba RR 7½s '36	79	77¾	77¾
13	do 1st 5s '52	64¾	63¾	64½
10	Cuba N Sys 5½s'42	42¾	41¾	42¾
2	C Dom Sug 7½s '44	5	5	5
4	Del&Hudson 5½s'37	105	104¾	105
19	do rfg 4s '43	97½	96¾	97
1	Denver G&EL 5s '51	101½	101½	101½
1	do 5s '51 stpd	102¾	102¾	102¾
6	D&RG 1st con 4s'36	97¾	97¼	97¼
2	D&RGWest 5s '55	71	71	71
2	do ref&imp 5s B '78	79	79	79
3	Detr Edison 5s '33	103	103	103
15	do ref 5s '49	107¼	107¼	107¼
3	do gen&ref 5s B'55	107½	107½	107½
36	do 4½s '61	103½	103½	103¾
2	Detr U Ry 4½s '32	98¾	98¾	98¾
7	Dodge Bros 6s '40	99¾	99¾	99¾
1	Dold Pkg 1st 6s '42	97	97	97
3	Donner Steel 7s '42	95½	95	95
16	Duquesne Lt 4½s'67	104¾	104½	104½
6	ElPaso&SW 5s '65	104	104	104
12	Erie ref 5s '67	72¼	71¾	72¼
17	do ref&imp 5s '76	72	71¾	72
8	do prior lien 4s '96	88	88	88
2	Federl Lt&Tr 5s '42	96¾	96¾	96¾
1	Fed Metals cv 7s '39	92¾	92¾	92¾
2	Fla E Coast 5s '74	21	21	21
2	do 4½s '59	77	77	77
9	Francisco Sug 7½s'42	55	55	55
5	Gen Am Inv 5s A'52	91¼	91¼	91¼
22	Gen Bak deb 5½s'40	96¼	96¼	96¼
1	G Cable 1st 5½s '47	85	85	85
1	Gen Elec 3½s '42	96½	96½	96½
1	G Mtr Accept 6s '37	103¾	103¾	103¾
3	Gen Petrol 5s '40	102¼	102¼	102¼
5	Gen P Serv cv5½s'39	94¼	94¼	94¼
28	GTheaEq cv deb5s'40	64	61¾	63½
1	Gen Steel Cast5½s'49	92	92	92
5	Goodrich Rbr 6½s'47	99¾	99¼	99¾
27	do deb 5s '45	66¾	65¾	66
27	Gdyr Tire1st col5s'57	91	90¾	90¾
5	Grd Trunk Ry 7s'40	112	111¾	111¾
1	do 4s '36	107¾	107¾	107¾
11	Great Nor 7s '36	110¾	110¾	110¾
3	do 5½s '52	109¾	109¾	109¾
3	do 5s '73	105	105	105
11	do 4½s '76 D	96¾	96¾	96¾
26	do 4½s '77 E	96¾	96	96
10	do 4¼s '61	99¾	99¾	99¾
6	Gulf St 5 5½s '52	89¼	89½	89¼
6	Haw Ter 5½s '51	23¾	22¼	22¾
3	Hous O T 5½s sA'40	92¾	92¾	92¾
2	Hudson Coal 5s '62	61¾	60	61½
3	Hud Co Gas 5s '49	105¾	105¾	105¾
22	HAM rf 5s A '37	80	78¾	78¾
23	do 1st ins 5s '57	78¼	78	78¼
8	Humb O 5½s '32	102¾	102¾	102¾
7	do 5s '37	102¾	102¾	102¾
1	Ill Bell T rg 5s '56	104½	104½	104½
3	Ill Cen gold 4½s '66	88¾	88¾	88¼
11	do ref 4s '55	87¾	87	87¼
5	do 3½s '51	83¾	83¼	83¾
3	do 5s '53	85¾	85¾	85¾
3	do 1st 3½s '51	85¼	85¼	85¼
10	do 1st ext 3½s '51	86	86	86
5	ICA&Land 1st 4½s 63	92	92	92
3	Ill Steel 4½s '40	102	102	102
3	Ind Limest 6s '41	53¾	53	53¾
10	Inland Stl 4½s '78 A	95	94¾	94¾
29	do 4½s '81 D	94¾	93¾	93¾
11	Interb'n N 7s '32	93¼	93¼	93¼
61	do 6s '33	65	58¼	65
44	do ref 4s '56	74½	72¾	74½
20	Int T&T 5s '35	87¾	87¼	87¼
5	do deb 4½s '52	88¾	88¾	88¾
2	KCS&M 4s '36	89¾	89¾	89¾
2	K C So 5s '50	95¼	95¼	95¼
15	K O Tay 1st 4s '60	83¼	83¼	83¼
14	Kan G&E 4½s '30	98¾	98¾	98¾
2	Keith B F 5s '46	75	75	75
1	Ky Cent 4s '87	94¼	94¼	94¼
1	Kys CELAP 6s '37	137¼	137¼	137½
1	Kiss Co Elev 4s '49	84	84	84
10	Lac G&L 1st 5s '34	102¾	102¾	103
1	do G&L 1st 5s '53	101¾	101¾	101¾
1	do 6½s 2 C '53	101¼	101¼	101¼
8	do 5½s 2 D '53	101¼	101¼	101¼
1	LS&MS r 3½s '97 rc	83¾	82¾	82¾
6	Lour Nic 6s '54	66½	65¾	66½
4	Leh V Coal 5s '54	74¼	74¼	74¼
1	Leh V RR 5s '51	104¼	104¼	104¼
14	Lv Ry Co 4½s 2003	97¼	97	97
5	do cons 4s 2003	87	87	87
1	Lig & M 5s '51	103¾	103¾	103¾
25	do 6s '41 cv wr	98¾	98¾	98¾
3	Lg I ref 4s '49	94¼	94¼	94¼
1	Lorl Co 7s '44	111¾	111¾	111¾
15	do 5½s '37	95¾	95	95
7	Lou & A 5s s A '60	69	69	69
1	Lou G&L 6½s '31	100¾	100¾	100¾

FOREIGN.

No. thous.		High.	Low.	Close.
2	Lou G&E rf 5s '52	106¼	106¼	106¼
4	L & N 5½s A 2003	106	106	106
2	do unified 4s '40	99½	98¾	98¾
10	McC Sts 5½s '41	99¼	98¾	98¾
51	McKes & R 5½s '50	81	80	80¾
29	Manh Ry c 4s '90	56¾	54½	56
5	Man GBAN 3½s rg	89	89	89
1	Market S R 7s '40	97	97	97
1	Met Ed 5s '33	104¾	104¾	104¾
13	do 4½s A D '56	102	101½	102
6	Midv Stl 5s '36	102½	102½	102¾
41	Mil ER&L 5s '61	103	102¾	102¾
1	Mil & N cn 4½s '34	99	99	99
4	M&St. 1st r 4s '49	6	5	5
1	do 1st 5½s s B '78	97¼	97¼	97½
1	do guar 5s '38	90½	90½	90½
3	do 4s '38	87	87	87
17	MK&T pr 5s A '62	100½	98¾	98¾
5	do adj 5s '07	84½	84½	84½
1	do 4½s '78	96¾	96½	96½
5	do pr l 4s s B '62	89	89	89
13	Mo P 1st r 5s A '65	89	87½	89
25	do 1st&rf 5s s F '77	89	88	88
28	do 1st&r 5s s H '80	89½	88¾	88¾
264	do 1st & r 5s I '81	88¾	87¾	87¾
20	do cv 5½s A '49	86½	85	85
26	do gen 4s '75	59	58¼	58¼
1	Mont P 5s s A '43	104¾	104¾	104¾
1	Mont T cl 5s '41	100¾	100¾	100¾
2	Mor & Co 1st 4½s'39	79	79	79
6	M & E 4½s s B '55	101¼	101¼	101¼
1	Mut F G 5s '47	108	108	108
59	Nat Dy P 5½s '48	102	101¾	101¾
1	NRR Mex 4½s '57	4	4	4
2	Nat Stl 5s '36	100	100	100
1	New Co G 5s '48	106	106	106
10	Nwby 5½s '40	93	92	92
1	N E T&T 5s '52	110¾	110¾	110¾
27	do 4½s B '61	103¾	103¾	103¾
3	NOG&A 5s '52	93	93	93
6	do 5s B '55	93¼	92¼	93¼
5	N O T&M 5½s '54	88¾	88¼	88¾
2	NYC&HR 5s 2013	106¼	106	106
30	do r&i 4½s 2013	99¾	99¼	99¼
354	do R&I 4½s 2013	100	100	100
8	do rfg 3½s '97	84½	84½	84½
2	do Lk S c t 3½s '98	82¼	82¼	82¼
15	NYC&StL 6s n '32	101¾	101	101¾
24	do 5½s A '74	104¾	104¾	104¾
13	do ref 4½s C '78	84¾	84	84¾
31	do 1st 4s '37	99½	99	99
4	N Y Ed 6½s '41	115¼	115¼	115¼
1	NYGELH&P pm4s'49	99	99	99
2	NYH&H cit 6s '40	105¾	103¾	105¾
25	do cv 6s '48	117	116¾	116¾
1	do 4½s '67	93	93	93
6	do deb 4s '56	85¾	85¾	85¾
2	do deb 4s '57	72¼	72¼	72¼
10	do cv db 3½s '54	80¾	79¾	80¾
18	do cv db 5½s '56	80¾	80¾	80¾
1	NYO&W gn 4s '55	36	36	36
5	NYSC 6s '47	108¾	108¾	108¾
21	NY Tel d 6s '41	106¾	106	106¾
2	do 6s '49	111¾	111¾	111¾
20	U S Treasury 3½s, 1943-'47	101.22	101.18	101.18	— .2	101.15	101.20	3.22	100.18
15	U S Treasury 3½s, 1940-'43	101.14	101.10	101.14		101.10	101.13	3.21	100.10
95	U S Treasury 3½s, 1941-'43	101.14	101.12	101.14	+ .4	101.10	101.13	3.22	

Note—Fractions on United States government bonds, including net changes, are quoted in thirty-seconds of 1 per cent.

No. thous.		High.	Low.	Close.
24	do 4½s '68	96¾	96¼	96¼
58	do 4½s '69 w war	96¼	96¼	96¼
3	do col tr 4s '49	93¼	93¼	93¼
49	do ref 4s '55	95¼	95¼	95¼
18	do OreLines 4½s '77	99¾	99	99
3	do SanFTerm 4s '50	96	95½	96
1	Sou Ry 6s '56	108¾	108¾	108¾
7	do con 5s '94	100¾	100	100
15	do gen 4s '56	80¾	80¼	80¾
11	StanOilNJ 5s '46	103¾	103¼	103¾
31	StanOilNYdeb4½s '51	98¾	98½	98¾
2	Stevens Hotel 6s '45	61¾

RAILROAD SHARES HAVE BUMPY TIME ON WALL STREET

Radio Corporation Victim of Attack by Bears.

[Continued from page 35, column 8.]

viewed from the sidelines was a determined bear attack on Radio Corporation which drove that trading favorite to a new price bottom for the movement, below 20. Turnover of this company's shares accounted for nearly 10 per cent of the day's total transactions. The selling—much of it reputedly by syndicate interests who had been active in bulling the shares through the February rise—naturally served to arouse renewed discussion of the outlook for the corporation's preferred dividend in view of the expectation that its first quarter earnings are not expected to be very encouraging.

United Corporation was another big leaguer to come under heavy fire from the bear camp during the earlier dealings, but it met with enough support to enable it to finish within half a point or so of last night's closing figure.

Other Preferreds Sink.

A number of preferred stocks experienced abrupt sinking spells in the course of the day. General Steel Castings preferred, on its first appearance since late last December, suffered a precipitate drop of 15½ points. Warner Brothers preferred, on a few transactions, yielded for a sheer drop of 13½ points, later recovering about a point.

Other weak preferred issues included those of New York Dock company, with a decline of 5 points, and Abitibi Power, with a decline of about 3 points. All the foregoing stocks were in new low ground, and all are dividend payers, though current levels for practically all of them suggest plainly the belief that present rates are not likely to be maintained.

Auburn Auto did its daily dozen in the bear camp, rubbing out some 13 points of its recent gains. Allied Chemical and Dye dropped another 2½ points and Worthington Pump followed its own nose for a dip of about 2.

Motor shares were steady to slightly higher and the tobaccos more than held their own as a group. The utilities developed no pronounced trend.

Call money continued easy at 1½ per cent.

NASH MOTORS TO PAY QUARTERLY DOLLAR DIVIDEND

Directors of the Nash Motors company met yesterday and authorized the regular quarterly disbursement of $1 a share. At the same time the company issued a report for the first quarter of its fiscal year, ended Feb. 28, showing net earnings of $1,099,193, which was equivalent to 40 cents a share on the 2,750,000 shares of capital stock outstanding.

In the first quarter of the previous year the company earned net profit of $1,782,512, or 65 cents a share, on the capital stock. In paying the regular quarterly dividend at this time it was necessary for the directors to dip into surplus for $1,638,000, which was the excess of dividend requirements over earnings. At the close of the quarter the company had cash and government securities in its treasury of $35,747,455.

C. W. Nash, president, said that production is being stepped up and that prospects for the industry are growing more favorable.

At the meeting of directors C. H. Bliss, sales manager, was named vice president and director of sales.

Shipments of Stutz cars during the first quarter of this year were approximately 9½ times greater than in the same quarter last year, Col. E. S. Gorrell, president of the Stutz Motor Car Company of America, announced yesterday. Each month has shown encouraging increases in business, and during March shipments were 4 times larger than in March, 1930, he stated.

SEE INDUSTRIAL OUTLOOK FOR 1931 AS MUCH BETTER

"Industry appears to be in better shape in the state now than it has for some time and it will probably continue on the upward path from now on," C. L. Harden, secretary of the industrial development committee of the Illinois Chamber of Commerce, said yesterday at a meeting of the committee at the Palmer house.

Thirty members from all over Illinois attended and discussed plans for helping the industrial development in the state for the coming year. The opinion was expressed by the members that the year 1931 offers unusual opportunities for laying the foundation of sound industrial growth. They characterized 1931 as a promising year for industrial investigation, declaring that industries are studying their situations carefully in order to determine whether or not a change of location would be beneficial.

"Industries are more than ever anxious to improve distribution costs," declared C. A. Walt of the Illinois Power and Light corporation, Decatur. "Illinois cities have a splendid opportunity to present their cases to industries at this particular time. In boom times industries don't worry about location. Now they are thinking most seriously about it."

Make Formal Offering of Fox Film Debentures

Formal offering of the $30,000,000 five year 6 per cent convertible gold debentures of Fox Film corporation is made today at 98 and interest to yield about 6.45 per cent by the underwriting group headed by Chase Securities corporation and including Dillon, Read & Co., Bancamerica-Blair corporation, Harris Trust and Savings bank, Chatham-Phenix corporation, Hayden, Stone & Co., and Central-Illinois company. The debentures are convertible after Oct. 1 at the rate of 30 shares of stock for each $1,000 debenture.

BOND REDEMPTIONS.

Bonds called in whole or in part during the last three months of the year aggregated $293,120,360, compared with $113,816,000 in the first quarter last year.

NEW·YORK·STOCK·TRANSACTIONS

Thursday, April 9, 1931.
Shares sold today 1,905,000
Year ago 5,600,000

Thursday, April 9, 1931.
Total sales 1931 to date.....185,400,000
Total sales 1930 to date.....272,000,000

A

[The figures in brackets after name of stock are the present dividend rate.]

-Prev.1931- High.	Low.	Div. pct.	yld. Bid.	Asked.	Description, div. rate, $—	Sales.	High.	Low.	close.	Net chge.
14¼	8½	....	7½	8	Abitibi Pow & P..	5,600	8¾	7	7½	— 1⅝
52	39	16.7	34	35½	Abitibi Pow & P pfd [6]	1,600	37½	34	35½	— 3¼
23⅜	16½	8.0	19¾	20	Adams Exp [1.60]...	5,500	20¼	19¾	19¾	— ⅜
33¾	23½	6.7	30	31	Adams-Millis [2]....	200	30½	30	30½	+ ⅛
22¾	16¾	6.7	21	22	Addressog'ph [1.40]	200	21¾	21¼	21½	+ ⅛
11⅝	5¼	....	7⅜	8%	Adv Rumely	400	8	7⅜	7½	— 1⅜
⅛	⅛	....	....	....	Ahumada Lead....	300	½	½	½	....
109¾	89¾	3.2	93	93¾	†Air Reduction [3]	3,300	95	92¾	93	— 1½
10⅝	6	....	6¼	6¾	Airway Elec Appli..	400	6½	6¼	6¼	....
15¼	7	2.5	14¼	14⅝	Alaska-Jun [.40]..	29,200	14⅝	13⅜	14⅜	— ⅝
15¾	7⅜	....	8¼	8⅝	Allen Corp	4,600	8½	8¼	8¼	— ⅛
182¾	132¼	6.4	132	134	††Allied Chem [6]	5,100	136¾	132¾	132¾	— 2½
42⅝	32⅞	9.4	31¾	32½	†Allis-Chalmers [3]	5,200	33	31½	32	— 1
18¾	15	6.7	14⅜	15	Alpha Port Cem [1]	700	15	15	15	— ⅜
23	17½	10.5	18½	19	Amerada [2]	2,400	19⅝	19	19	....
5⅝	2	....	3	3	Am Arc Chem.....	100	2¾	2¾	2¾	— ⅛
29⅝	26	....	21⅜	22½	Am Agr C & C....	600	22	21¾	22	— ⅛
62¾	54⅜	3.5	55	57	†Am Bk Note [2].	100	57	57	57	+ ¼
17⅛	8	....	13	16%	Am Beet Sugar pfd.	10	13	13	13	— 2
38	32	6.9	33	33¾	Am Bike Shoe [2.40]	100	33⅜	33⅜	33⅜	....
133⅝	106¼	3.2	101¼	102	†Am Can [4].....	19,700	122¾	121	121¾	— ⅝
150½	145	4.7	150¼	150⅝	Do pfd [7].....	200	150¼	150¼	150¼	+ ⅛
38⅝	27	10.0	30	30⅝	Am Car & Fdy [3]	100	30⅛	30¼	30⅛	....
86	74⅞	8.8	79¼	82	Do pfd [7]	100	80	80	80	— 2⅝
43⅜	28	7.1	28¼	29	Am Chain [2].....	300	28	28	28	....
45⅝	38⅛	4.2	47½	48¾	†Am Chicle [2]....	1,500	48⅛	47¾	47⅞	....
16	9	8.0	13	14½	Am Encaustic [1]..	300	13	12½	13	....
33½	19	....	28	28½	†Am Europ Sec....	400	29	28½	28½	....
51¾	26⅜	....	38½	38⅞	Am Far Pow.....	30,600	40⅜	37¾	39¼	— ⅝
90	74	7.1	85⅝	87	Do 6% pfd [6]..	100	85	85	....	....
100	83½	7.1	85½	90⅜	Do pfd [7]	100	90	88¼	88½	....
79½	63	10.6	65½	67	Do 2d pfd [7].....	200	66	65¾	65¾	— ⅛
10⅝	6⅝	29.6	6½	7	Am Hawa'n S S [2].	100	6⅝	6⅝	6⅝	— ⅛
64	47⅞	6.8	60⅜	61	Am Home Pr [4.20]	1,500	61⅜	60⅜	60⅜	— ⅛
31⅝	23¾	10.0	29½	29½	†Am Ice [3]	500	29⅝	29½	29⅝	+ ⅛
26	17⅜	....	18½	18⅝	Am Inter Corp.....	600	19½	18½	18¾	— ¼
12	6	....	6⅝	8	Am La France pfd..	100	7	7	7	....
30⅝	26⅜	8.3	24	25	Am Loco [2].....	300	24½	24	24½	— ⅛
43⅜	31	3.8	37⅞	37⅞	Am Mch & Fd [1.40]	1,100	37⅞	37⅜	37⅝	— ⅛
7	3½	....	4⅛	4⅛	Am Mch & Metals.	100	4¼	4¼	4¼	....
5⅝	4	....	3⅞	4⅛	Do cfts	100	4	4	4	....
23⅜	16⅝	....	17¼	17½	Am Metals	200	17½	17½	17½	— ⅛
38⅞	17	40.0	17⅝	17⅞	Am Nat Gas pfd [7].	10	17⅞	17⅝	17⅞	+ ⅛
64⅜	45	1.9	51	52¼	††Am Lt & Pow [1]	300	52¼	51¼	51½	+ ⅛
83⅜	78	4.8	82½	84	Do 5% pfd [4]..	400	84	84	84	+ 1
85	80	5.9	84½	85	Do 5% pf stn [5].	300	85	84¾	85	+ ⅛
21¾	15½	5.9	17¾	17¾	Am Rad&Stan [1]..	2,700	17¾	17¾	17⅝	— ⅛
37⅞	20¼	....	30⅝	30½	Am Rolling Mills..	6,400	31⅜	30	30½	— ⅛
66	52⅜	9.1	54	55	Am Safe Raz [5]..	600	55	53	55	+ 2
1⅜	⅝	....	⅞	1¼	Am Ship & Com....	100	1	1	1	....
42	37	13.2	38½	39½	Am Shipbldg [3]..	10	39½	38¾	39¼	— ⅝
58⅝	40½	8.7	46	46¼	Am Smelting [4]..	3,000	47	46	46¼	— ⅛
31¼	23¼	12.7	23¼	24	Am Steel Fds [3]..	400	23½	23⅜	23½	....
60	42⅜	9.6	52⅜	53	Am Sugar [5].....	100	52⅜	52½	52⅜	— ⅜
11¼	7½	....	7½	8¼	Am Sumatra Tob..	200	8	8	8	....
201¾	150½	4.7	188	188¾	Am Tel & Tel [9]..	4,700	189½	187¼	188¾	— 1
123	104	4.2	118	119	Am Tobacco [5]..	400	119½	119	119¼	+ ¼
124¾	104¾	4.1	120½	121½	Do B [5].....	2,300	123	121	121	— 1
110½	105	6.5	108	110	Am Type Fy pf [7]	10	108	108	108	....
80⅜	53⅜	4.8	61¼	61½	Am Water Wks [3]	3,200	62⅜	60⅝	60⅝	— ⅝
107½	101½	5.8	104⅜	105	Do 1st pfd [6]....	100	104⅜	104⅜	104⅜	+ 1
11¼	5	....	9	9¾	Am Woolen	600	9	9	9	— ⅛
30½	21	....	35⅛	36	Do pfd	800	36½	35½	35½	— ⅝
8⅜	4½	....	5¼	5⅝	Am Zinc	300	5¼	5½	5⅜	....
43½	29¾	4.6	32¾	33	Anaconda [1.50]...	8,500	33⅛	32⅛	32⅝	....
19½	13⅝	....	14¾	15	Andes Copper.....	200	14⅞	14½	14⅝	— ⅛
19	11	....	15	12⅝	Archer-Daniels	1,100	12⅝	12⅜	12⅝	....
4¼	2½	....	2¼	2⅝	Armour A Co A....	10,100	2⅝	2¼	2⅜	— ⅛
2⅜	1⅝	....	1½	1⅝	Do B	2,400	1⅝	1½	1⅝	....
47	21½	....	20¼	20½	Do pfd.....	400	20⅜	20	20⅜	— 1⅜
72	49	14.6	49⅝	50	Armour Del pf [7]	600	49½	49	49	— 1
29⅝	22	8.6	23⅝	25⅝	††Asso Apparel [2]	8,200	25⅝	25⅜	25⅝	+ ⅛
203¾	178⅜	5.6	175	175¾	Atchison [10].....	4,300	181	174¾	174¾	— 5⅜
107½	102½	4.7	108	108¾	Do pfd [5].....	300	107	107	107	+ ⅛
120	97	7.0	97	97½	†Atl Coast Line [7]	1,100	100	97	97¼	— 2⅜
30	21	....	20	22	Atl Gulf & W I....	100	21	21	21	....
23⅜	17¼	5.3	18½	18⅝	Atlantic Refining.	3,000	19¼	18⅝	18⅝	— ⅝
99¼	97	6.2	97	97⅝	Atlas Powd'r pf [6]	10	97	97	97	....
13½	8⅝	9.1	10⅝	11⅜	††Atlas Stores [1].	200	11	10⅝	11	....
281½	161¾	1.5	260⅞	267⅛	††Auburn Auto [4]	22,300	279	264¼	267	— 13
2¾	1⅝	....	1⅞	2¼	Austin Nichols....	100	2	2	2	....
3⅜	1	....	1⅛	1⅜	Auto Sales.....	100	1⅜	1⅜	1⅜	....
6¾	3	....	4½	4⅝	Aviation Corp.....	2,000	4⅝	4½	4½	....

B

27⅞	20¾	7.3	23½	23⅝	Baldwin Loc [1.75]	1,800	24¼	23½	23½	— ⅜
87¾	68¼	6.9	70½	72	Balt & Ohio [5]...	9,400	72¾	70	70½	— 1⅜
81½	72¾	5.1	78½	79½	Do pfd [4].....	100	79	79	79	....
11⅞	10¼	10.5	10⅝	10⅝	Bamberger [1.20]..	100	10⅝	10⅝	10⅝	....
66⅝	56⅛	6.0	57¾	58⅜	Bangor Ar [3.50]..	300	58	57⅜	57⅝	— ⅜
14¾	10¾	9.1	11⅛	11⅜	Barnsdall A [1]....	7,400	11⅜	10⅜	11⅛	+ ⅜
33	24⅛	11.5	24¼	25	Bayuk Cigars [3]..	50	26	26	26	....
81	65	5.3	75¼	76½	Beatrice Cream [4]	500	76¾	74	76½	+ 1⅜
60	50	4.6	60	61	Beech-Nut Pack [3]	1,700	62	60	61	— 1⅛
80¾	78	5.3	79½	80	Beld'NR pr pf[4.11]	200	79⅜	79½	79⅜	+ ⅛
21⅝	16¾	4.9	20¼	20⅜	Bendix Aviat [1]..	7,100	21⅝	20⅜	20⅜	— ⅜
46½	32½	4.9	41⅜	42	Best & Co [2].....	1,300	42⅜	41¾	42	+ 1⅛
70¾	45⅝	11.3	63	63⅜	Beth Steel [6]....	23,100	64⅝	62¾	63⅜	— 1⅝
29	20	12.5	23½	24	Bigelow [2.50]....	200	25¼	25	25¼	— ⅛
95	90	7.8	89	92	Bloom'dale pf [7]	30	90	90	90	....
39¾	20⅜	3.8	39½	40	Bohn Al&Br [1.50]	7,500	40½	38	39¼	+ 1⅜
3	1⅜	....	1⅝	2	Booth Fisheries....	200	1⅜	1⅜	1⅝	+ ⅛
123⅝	106¼	3.2	121¼	122	†Bos Con [4].....	19,700	122⅜	121	121¾	— ⅝
150½	145	4.7	150¼	150⅝	Do pfd [7].....	200	150¼	150¼	150¼	+ ⅛
38⅝	27	10.0	30	30⅝	Am Car & Fdy [3]	100	30⅛	30¼	30⅛	....
86	74⅞	8.8	79¼	82	Do pfd [7].....	100	80	80	80	— 2⅝
43⅜	28	7.1	28¼	29	Am Chain [2].....	300	28	28	28	....
45⅝	38⅛	4.2	47½	48¾	†Am Chicle [2]....	1,500	48⅛	47¾	47⅞	....
16	9	8.0	13	14½	Am Encaustic [1]..	300	13	12½	13	....
33½	19	....	28	28½	†Am Europ Sec....	400	29	28½	28½	....
51¾	26⅜	....	38½	38⅞	Am For Pow.....	30,600	40⅜	37¾	39¼	— ⅝
90	74	7.1	85⅝	87	Do 6% pfd [6]..	100	85	85	....	....
100	83½	7.1	85½	90⅜	Do pfd [7].....	100	90	88¼	88½	....
79½	63	10.6	65½	67	Do 2d pfd [7].....	200	66	65¾	65¾	— ⅛
10⅝	6⅝	29.6	6½	7	Am Hawa'n S S [2].	100	6⅝	6⅝	6⅝	— ⅛
64	47⅞	6.8	60⅜	61	Am Home Pr [4.20]	1,500	61⅜	60⅜	60⅜	— ⅛
31⅝	23¾	10.0	29½	29½	†Am Ice [3]	500	29⅝	29½	29⅝	+ ⅛
26	17⅜	....	18½	18⅝	Am Inter Corp.....	600	19½	18½	18¾	— ¼
12	6	....	6⅝	8	Am La France pfd..	100	7	7	7	....
30⅝	26⅜	8.3	24	25	Am Loco [2].....	300	24½	24	24½	— ⅛
43⅜	31	3.8	37⅞	37⅞	Am Mch & Fd [1.40]	1,100	37⅞	37⅜	37⅝	— ⅛
7	3½	....	4⅛	4⅛	Am Mch & Metals.	100	4¼	4¼	4¼	....
5⅝	4	....	3⅞	4⅛	Do cfts	100	4	4	4	....
23⅜	16⅝	....	17¼	17½	Am Metals	200	17½	17½	17½	— ⅛
38⅞	17	40.0	17⅝	17⅞	Am Nat Gas pfd [7].	10	17⅞	17⅝	17⅞	+ ⅛
64⅜	45	1.9	51	52¼	††Am Lt & Pow [1]	300	52¼	51¼	51½	+ ⅛
83⅜	78	4.8	82½	84	Do 5% pfd [4]..	400	84	84	84	+ 1
85	80	5.9	84½	85	Do 5% pf stn [5].	300	85	84¾	85	+ ⅛
21¾	15½	5.9	17¾	17¾	Am Rad&Stan [1]..	2,700	17¾	17¾	17⅝	— ⅛
37⅞	20¼	....	30⅝	30½	Am Rolling Mills..	6,400	31⅜	30	30½	— ⅛
66	52⅜	9.1	54	55	Am Safe Raz [5]..	600	55	53	55	+ 2
1⅜	⅝	....	⅞	1¼	Am Ship & Com....	100	1	1	1	....
42	37	13.2	38½	39½	Am Shipbldg [3]..	10	39½	38¾	39¼	— ⅝
58⅝	40½	8.7	46	46¼	Am Smelting [4]..	3,000	47	46	46¼	— ⅛
31¼	23¼	12.7	23¼	24	Am Steel Fds [3]..	400	23½	23⅜	23½	....
60	42⅜	9.6	52⅜	53	Am Sugar [5].....	100	52⅜	52½	52⅜	— ⅜
11¼	7½	....	7½	8¼	Am Sumatra Tob..	200	8	8	8	....
201¾	150½	4.7	188	188¾	Am Tel & Tel [9]..	4,700	189½	187¼	188¾	— 1
123	104	4.2	118	119	Am Tobacco [5]..	400	119½	119	119¼	+ ¼
124¾	104¾	4.1	120½	121½	Do B [5].....	2,300	123	121	121	— 1
110½	105	6.5	108	110	Am Type Fy pf [7]	10	108	108	108	....
80⅜	53⅜	4.8	61¼	61½	Am Water Wks [3]	3,200	62⅜	60⅝	60⅝	— ⅝
107½	101¼	5.8	104⅜	105	Do 1st pfd [6]....	100	104⅜	104⅜	104⅜	+ 1
11¼	5	....	9	9¾	Am Woolen	600	9	9	9	— ⅛
30½	21	....	35⅛	36	Do pfd	800	36½	35½	35½	— ⅝
8⅜	4½	....	5¼	5⅝	Am Zinc	300	5¼	5½	5⅜	....
43½	29¾	4.6	32¾	33	Anaconda [1.50]...	8,500	33⅛	32⅛	32⅝	....
19½	13⅝	....	14¾	15	Andes Copper.....	200	14⅞	14½	14⅝	— ⅛
19	11	....	15	12⅝	Archer-Daniels	1,100	12⅝	12⅜	12⅝	....
4¼	2½	....	2¼	2⅝	Armour A Co A....	10,100	2⅝	2¼	2⅜	— ⅛
2⅜	1⅝	....	1½	1⅝	Do B	2,400	1⅝	1½	1⅝	....
47	21½	....	20¼	20½	Do pfd.....	400	20⅜	20	20⅜	— 1⅜
72	49	14.6	49⅝	50	Armour Del pf [7]	600	49½	49	49	— 1
29⅝	22	8.6	23⅝	25⅝	††Asso Apparel [2]	8,200	25⅝	25⅜	25⅝	+ ⅛
203¾	178⅜	5.6	175	175¾	Atchison [10].....	4,300	181	174¾	174¾	— 5⅜
107½	102½	4.7	108	108¾	Do pfd [5].....	300	107	107	107	+ ⅛
120	97	7.0	97	97½	†Atl Coast Line [7]	1,100	100	97	97¼	— 2⅜
30	21	....	20	22	Atl Gulf & W I....	100	21	21	21	....
23⅜	17¼	5.3	18½	18⅝	Atlantic Refining.	3,000	19¼	18⅝	18⅝	— ⅝
99¼	97	6.2	97	97⅝	Atlas Powd'r pf [6]	10	97	97	97	....
13½	8⅝	9.1	10⅝	11⅜	††Atlas Stores [1].	200	11	10⅝	11	....
281½	161¾	1.5	260⅞	267⅛	††Auburn Auto [4]	22,300	279	264¼	267	— 13
2¾	1⅝	....	1⅞	2¼	Austin Nichols....	100	2	2	2	....
3⅜	1	....	1⅛	1⅜	Auto Sales.....	100	1⅜	1⅜	1⅜	....
6¾	3	....	4½	4⅝	Aviation Corp.....	2,000	4⅝	4½	4½	....

C

53	35¾	10.5	37	37¼	Cal Pack [4].....	1,700	38⅛	36⅝	37	— 2
11⅝	8	....	8½	9	Cal & Hecla.....	200	8½	8½	8½	....
40¼	29⅞	8.3	35⅜	36½	Can Dry G Ale [3]	800	36⅜	35⅜	35⅝	+ ⅛
61	60	4.9	60	65	Canada South [3]..	20	60½	60½	60½	— ½
45⅜	38⅛	6.4	38⅜	39	Can Pacific [2.50].	7,500	39⅜	38⅜	38⅝	— 1⅛
15¾	11⅝	....	13⅝	16	Cap Adm Ltd.....	700	15⅝	14⅝	14⅝	+ 1⅛
131½	81⅝	6.8	94	94¼	Case J I [6].....	23,500	97⅜	85½	94	+ 1½
116	111	6.2	111	113	Do pfd [7].....	50	113	113	113	+ 2
52½	26⅜	7.7	38⅝	38⅞	†Caterpr Trac [3]..	2,100	39⅜	38⅜	38⅝	— ⅜
4	2¼	....	3	3⅜	Cavan-Dobbs.....	100	4	4	4	....
13	9	....	11⅛	11½	Celotex	100	11¼	11¼	11¼	+ ⅛
37⅜	22⅝	....	30	33	Cent Agirre.....	300	33	33	33	— ½
30⅜	22½	9.5	23½	23⅞	Cer de Pasco [1.50]	600	23⅞	23¾	23¾	— ⅛
7½	2¼	....	5⅝	6	Cert Products	400	6	5⅝	5⅝	— ⅜
23¾	12	....	13	13½	Checker Cab	500	13⅜	13	13	— ⅛
54¼	40	7.0	42½	43¼	Chesap Corp [3]....	500	43¼	42⅜	43	— ⅜
46⅝	39¼	6.3	40	40¼	Ches & Ohio [5.50]	5,400	40⅝	39⅞	40½	+ ⅛
6	3⅜	....	3⅝	4	Chic Corp pfd....	100	4	4	4	....
11¼	7½	....	7½	8¼	Am Sumatra Tob..	200	8	8	8	....
45½	33	11.1	34½	35	C & N W [4].....	600	36	34¼	34⅝	— 1¼
7⅝	5½	....	6	6¼	Chi Gr West.....	400	6⅜	6¼	6¼	— ⅛
26⅜	18¼	4.2	23½	24	Do pfd [1].....	300	24	23⅝	23⅞	+ ⅛
8⅝	5½	....	5½	6	Chi M St P & P....	2,000	6	5½	5⅝	— ⅛
13⅜	9⅛	....	9⅜	10⅜	Do pfd	200	9⅜	9⅜	9⅜	— ⅛
11⅜	6⅝	....	10⅛	10⅜	Chi Yellow Cab....	700	10⅛	10¼	10⅛	+ ⅛
35	23⅜	....	23¼	24	Do cv pfd [6].....	200	24	24	24	— ⅝
65½	47⅛	13.2	51⅜	51¼	C R I & P [5].....	4,600	54¼	51	51⅜	— 3⅝
101	94	7.0	99½	100	Do pfd A [7].....	500	99⅝	99⅝	99⅝	— ⅜
99	84	6.7	89	89½	Do pfd B [6].....	100	89	89	89	....
23	20	11.1	21¼	21½	Chi Yellow Cab....	900	23⅜	23⅛	23⅜	+ ⅛
33⅝	25⅛	9.2	24⅝	25	Childs Co [2.40]...	1,000	26	25	25	— 1
38	26	6.7	25	30	Chile Copper [2]....	20	30	30	30	....
25⅜	15⅞	4.6	21⅛	21⅞	Chrysler Mot [1]..	13,400	22⅜	21⅛	21⅝	— ⅛
37⅞	34⅛	10.2	34⅜	35¼	††City Ice&F [3.60]	300	35	35	35	....
34½	28⅜	10.2	33	33¾	Chwt-Peabody [3]..	200	33¾	33¾	33¾	....
52⅜	50½	5.8	52⅜	52⅝	Coca-Cola [5.20]..	1,100	53¼	52⅜	52⅝	....
17⅜	9	....	13	13⅜	Colling Aikman	600	13	12⅝	13	+ ⅛
32¼	21	4.2	21	22	Colo Fuel [1].....	300	22¼	21⅝	21¾	— ⅛
4⅜	3⅛	8.1	34⅜	45	Colo & South [3]..	100	37	37	37	— 1
111⅜	73¼	6.3	78	79½	Columb Carbon [5]	2,300	80	78½	78¾	— 1
45¾	33½	5.3	38½	38⅝	Colum G & E [2].	8,400	39⅝	38	38⅜	— 1
103⅜	100⅝	5.6	108½	109	Do pfd [6].....	600	108¾	108	108½	....
16⅞	7⅜	....	11⅜

EUROPEAN WHEAT DEMAND REVIVES MARTS FOR TIME

Later Selling Results in Only Small Gains.

BY CHARLES MICHAELS.

A material revival in the European demand for Manitoba wheats, with sales estimated at 2,000,000 bu or more and the consequent removal of hedges against the grain by purchases of futures here and at Winnipeg, lifted the leading North American markets yesterday around ½c above the finish of the previous day. However, there was no follow up to the buying and as soon as it ceased the local market reacted on selling by holders of offers and by local longs, and toward the last there was evening up for the government report due after the close. Final trades on wheat futures at Chicago were within a fraction of the bottom, with net gains of ⅛@¼c with July, 61½@61⅝c; September, 60 @60⅛c, and December, 62⅞@63c. May finished unchanged at 83c. Winnipeg showed more resistance to pressure than did the local market and closed with net gains of ½@⅝c, the July being 59⅝c.

European Stocks Small.

Imposition of high import duties on wheat by many of the European countries has resulted in abnormal consumption of the native crops, with the result that stocks are regarded as small and it has become necessary to secure supplies from overseas. Outlook for the new winter wheat crop abroad is regarded as somewhat below what it was at this time last year. There was also some buying of futures here credited to local cash interests who were credited with having sold around 140,000 bu to mills, part of the grain being in elevators outside of Chicago.

As a result of the pronounced increase in the demand for Canadian durum wheat premiums have advanced 4c in the last two days. The trade is now inclined to pay more attention to moisture conditions in the American and Canadian northwest, as seeding has started both sides of the international line and reports from leading interests show that there is a rather alarming shortage in subsoil moisture in some sections.

Anticipate Bearish Report.

Failure of the local wheat market to maintain its advance was generally regarded as due to selling in anticipation of a bearish government report, and the estimate of 644,000,000 bu winter wheat by the latter, showing 25,000,000 bu above the average of the recent private returns, was regarded as favorable for a lower level of prices, as it compared with 604,000,000 bu harvested in 1930.

Foreign wheat markets showed independent strength, with Liverpool gaining ⅝@⅞d for the day with a better cash demand in evidence, while Buenos Aires was unchanged at the close.

Corn Has Firm Undertone.

The corn market showed a relatively firm undertone the greater part of the day, although holding within a range of around ⅝c, and finished unchanged to ⅛c higher, with May, 60⅛@60½c; July, 62⅝@62¾c; September, 60⅝@60¾c, and December, 53¼@53⅜c. There was some buying of September corn against sales of wheat by a local operator. Improvement in the shipping demand, with sales of 70,000 bu, tended to restrict operations on the bear side, although many of the local operators are favorable to a lower level of prices. Country offerings were not large, as farmers are getting busy in the fields. Rains are delaying the harvesting of the new Argentine crop.

Board of Trade Attains Eighty-third Birthday

The Chicago Board of Trade had its eighty-third birthday yesterday, having been established April 9, 1848, when eighty-two optimistic merchants met and decided that a board of trade to look after Chicago's interests and to act as a civic body was necessary. For thirty-three years following the board grew rapidly, reaching its peak in 1881. Its present membership is 1,567. Seats were originally $5 to $10. They have been up to $62,000 and at present are worth around $10,000.

Measures governing trading in grains, provisions, flour, and highwines were formulated and methods for doing business in a regular way were established. The Chicago Board of Trade is largely responsible for evolving the methods governing trading and adjustment of differences, the gathering of statistics of grain movements and crops, and devising improved methods of storing grain which gave it recognition as the world's greatest grain market.

CASH·GRAIN NEWS

Official receipts of grain at Chicago Thursday: Wheat, 41 cars; corn, 73 cars; oats, 21 cars; rye, 2 cars; barley, 5 cars.

Range of cash grain prices in leading markets follow:

WHEAT.

	Chicago.	Kansas City.	St. Louis.
No. 1 red.	82½	74½@75	81
No. 2 red.	82½	73½@74	....
No. 1 hd.	82¾	76	....
No. 2 hd.	....	73½@75½	....
No. 3 hd.	....	72½@74½	....
No. 4 hd.	....	71½@73	....
	Chicago.	**Winnipeg.**	**Minneapolis.**
No. 1 nor.	82½	67	76½@81¼
No. 2 nor.	80½	65	74¼@78¼
No. 3 nor.	....	61⅛	....
No. 1 d n	....	....	78¼@81¼
		Toledo.	**Omaha.**
No. 2 red.	....	83 @84	....
No. 2 hd.	....	....	73

CORN.

	Chicago.	Kansas City.	St. Louis.
No. 2 mix	....	55 @56	....
No. 3 mix	57¼@58¼	54 @55	....
No. 4 mix	56½@57¼	52 @53½	....
No. 2 yel.	59½@61	58¼@59¼	61
No. 3 yel.	58 @59½	56½@58	59 @60
No. 4 yel.	56¾@57½	55 @55½	58 @58½
No. 5 yel.	....	....	57½
No. 6 yel.	55 @55½	....	....
No. 2 wh.	60½	57 @58	61½
No. 3 wh.	59	55½@56½	60½
No. 4 wh.	57 @57½	54 @55½	59
	Milwaukee.	**Omaha.**	**Peoria.**
No. 2 mix	....	51	....
No. 4 mix	....	50½	....
No. 3 yel.	57½@59½	54	57¾@58
No. 4 yel.	....	51 @52	57
No. 2 wh.	....	55	....
No. 3 wh.	59½	53	....
	Minneapolis.	**Buffalo.**	**Toledo.**
No. 2 yel.	59¼@60½	....	65 @66
No. 3 yel.	57½@59½	....	63 @64
No. 2 mix	52½@53½	....	....

OATS.

	Chicago.	Kansas City.	St. Louis.
No. 2 wh.	30¾@31¼	32 @32½	33
No. 3 wh.	30	31½@32	32½
	Milwaukee.	**Omaha.**	**Minneapolis.**
No. 2 wh.	....	....	28¾@29¾
No. 3 wh.	....	29 @30	27 @27¼
No. 4 wh.	....	....	25¾@27¾
	Buffalo.	**Toledo.**	**Peoria.**
No. 2 wh.	....	34½@35½	30

RYE, BARLEY, AND FLAX.

	Rye.	Barley.	Flax.
Chicago ..	43¼	38 @58	1.56
Mil'kee ..	....	50 @60	....
Minn'lis .	32¾@35¾	32 @53	1.50@1.56
Duluth ..	31¾@33¾	29 @48	1.52½@55½

CLOVER AND TIMOTHY.

	Cash.	October.
Clover—		
Chicago, per 100 lbs..	11.50@19.25	......
Toledo, per 60 lbs....	13.75@14.00	14.25
Timothy—		
Chicago, per 100 lbs..	8.25@ 8.75	......

GRAINS·IN·ALL MARKETS

	Open.	High.	Low.	Close Apr.9, 1931.	Apr.8, 1931.	Apr.10, 1930.
May Wheat.						
Chi. old	.83¼	.83¼	.82⅝	.83	.83	1.14¼
New	.84¼	.84¼	.83¼	.84	.84	......
K. C.	.74¾	.74¾	.74¼	.74¼	.74¼	1.05¾
Mpls.	.78	.78⅝	.78	.78¼	.78	1.11⅝
*Dul.	.73¼	.73¾	.73¼	.73⅝	.73¼	.98¼
Wpg.	.58⅛	.59	.58⅛	.58⅝	.57⅝	1.15¼
Lpl.	.61½	.62⅛	.61½	.62⅛	.61⅝	1.20
B. A.	.46⅛	......	......	......	.46⅛	1.09⅝
July Wheat.						
Chgo.	.61⅝	.62⅛	.61⅝	.61⅝	.61⅝	1.15¼
K. C.	.54⅝	.55⅝	.54⅝	.54⅞	.54⅝	1.07½
Mpls.	.71	.71⅝	.70⅝	.70⅝	.70⅝	1.13⅝
*Dul.	......	......	......	.66⅛	.65⅛	1.00⅝
Wpg.	.59⅝	.60⅝	.59⅝	.59⅝	.59⅛	1.17⅝
Lpl.	.63⅝	.64⅛	.63⅝	.64⅛	.63⅞	1.22⅛
September Wheat.						
Chgo.	.60⅝	.60⅝	.59⅞	.60⅛	.60	1.17⅝
K. C.	.54	.54½	.53⅝	.53⅞	.53⅝	1.10⅝
Mpls.	.60⅝	.61½	.60⅝	.60⅞	.60½	1.15⅝
October Wheat.						
Wpg.	.61⅝	.62⅛	.61⅝	.61⅝	.61½	1.20⅛
Lpl.	.65½	.66⅝	.65½	.66⅝	.65⅝	1.25⅝
December Wheat.						
Chgo.	.63⅛	.63⅛	.62⅝	.63	.62⅝	1.22⅛
May Corn.						
Chi. old	.60⅛	.60⅝	.59⅞	.60⅛	.60⅛	.84⅝
New	.61½	.61⅛	.61	.61⅛	.61	......
K. C.	.56⅛	.56⅝	.56¼	.56½	.56⅝	.81
B. A.	.32⅝	......	......	......	.32¼	.64⅝
July Corn.						
Chgo.	.62⅛	.62⅝	.62¼	.62⅝	.62⅝	.87½
K. C.	.58⅛	.58⅝	.58⅛	.58½	.58⅛	.83⅝
September Corn.						
Chgo.	.60⅝	.60⅝	.60	.60⅝	.60⅛	.88⅛
K. C.	.56⅝	.56⅝	.56⅛	.56⅝	.56⅝	.85⅛
December Corn.						
Chgo.	.53⅛	.53⅛	.53	.53⅛	.52⅝	.83⅛
May Oats.						
Chi. old	.29⅝	.29⅝	.29⅝	.29⅝	.29⅝	.45
New	.30⅛	.30⅛	.29⅞	.30	.29⅝	......
Mpls.	.27⅝	.27⅝	.27⅛	.27⅝	.27⅛	.40⅝
Wpg.	.27⅛	.27⅝	.27⅛	.27⅝	.27⅛	.53⅛
July Oats.						
Chgo.	.30⅝	.30⅝	.30⅛	.30⅛	.30	.45⅝
Mpls.	.27⅝	.27⅝	.27⅝	.27⅝	.27⅝	.42⅛
Wpg.	.27⅝	.27⅝	.27⅝	.27⅝	.27½	.53⅛
September Oats.						
Chgo.	.31	.31	.30⅝	.30⅝	.30⅝	.44
October Oats.						
Wpg.	.29⅝	.29⅝	.29⅛	.29⅝	.29⅝	.50⅝
December Oats.						
Chgo.	.32⅝	.32⅝	.32⅝	.32⅝	......	......
May Rye.						
Chi. old	.36⅝	.36⅝	.35⅝	.35⅝	.36⅛	.65⅛
New	.36⅝	.36⅝	.36⅛	.36⅛	.36⅝	......
Mpls.	.32⅝	.32⅝	.32¼	.32⅝	.32⅝	.70⅛
Dul.	......	......	......	.32⅝	.32⅝	.69⅛
Wpg.	.31⅛	.31⅝	.31⅛	.31⅛	.31⅛	.69⅝
July Rye.						
Chgo.	.38⅝	.38⅝	.38	.38⅝	.38⅛	.72⅛
Mpls.	.34⅝	.34⅝	.34⅝	.34⅝	.34⅛	.72⅛
Wpg.	.33⅛	.33⅛	.32⅝	.33	.32⅝	.72⅝
September Rye.						
Chgo.	.40⅛	.40⅛	.39⅝	.39⅝	.40	.76⅛
Mpls.	.36⅝	.36⅝	.36⅛	.36⅛	.36⅛	......
October Rye.						
Wpg.	.35⅝	.35⅛	.35⅝	.35⅛	.35⅝	.75⅝
May Barley.						
Mpls.	.33⅛	.33⅝	.33⅛	.33⅝	.33⅝	.54⅛
Wpg.	.27⅛	.27⅛	.27⅛	.27⅛	.27	.51⅝
May Flaxseed.						
Mpls	1.52½	1.53	1.52	1.52	1.52½	2.91⅝
Dul.	1.54⅛	1.54⅛	1.54⅛	1.54⅛	1.54⅛	2.88⅝
Wpg.	1.04	1.04	1.03⅝	1.03⅝	1.04	2.48½

*Durum. Exchange, $4.85⅝.

BUTTER FUTURES EASY

Weakness again prevailed in butter, egg, and potato futures on the Chicago Mercantile exchange yesterday, butter futures dropping ⅛@¼c; eggs, ⅛@⅝c, and potatoes, 2c. Sales—Butter, 27 cars; eggs, 89 cars; potatoes, 16 cars. Prices follow:

	Open.	High.	Low.	Close.	Prev. close.
BUTTER.					
Stor stds—Nov.	27⅝	27⅝	27⅝	27⅝	27⅝
Fresh stds—June	25⅝	25⅝	25½	25½	25⅝
EGGS.					
Refg stds—Nov.	24⅝	24⅝	24⅝	24⅝	24⅝
Stg pkd firsts—April	21⅛	21⅛	21	21	21⅝
POTATOES.					
Idaho Russet stds—April	$1.79	$1.79	$1.79	$1.79	$1.78
Oct.	1.64	1.64	1.63	1.63	1.65
Round whites—Oct.	1.18	1.18	1.18	1.18	1.20

HIDE FUTURES

Trading in futures on the New York Hide Exchange was more active, closing unchanged to 20 points lower. Total sales, 2,000,000 lbs. Prices follow:

	High.	Low.	Close.	Prev. close.
May	9.65	9.60	9.50@ 9.65	9.70@ 9.90
Sept	11.30	11.20	11.20@11.25	11.33
Dec	12.57	12.50	12.50@12.55	12.55@12.60

PRIMARY GRAIN MOVEMENT

	Wheat.	Corn.	Oats.
Receipts—			
Thursday	777,000	332,000	184,000
Last week	612,000	472,000	193,000
Last year	400,000	900,000	320,000
1929	548,000	489,000	329,000
Shipments—			
Thursday	480,000	466,000	234,000
Last week	601,000	438,000	310,000
Last year	449,000	663,000	364,000
1929	737,000	429,000	253,000

PRODUCE MARKETS

Butter prices were shaded ¼@½c to make sales. Receipts, 6,692 tubs. Fresh eggs market was unsettled but there was little change in prices. Receipts 26,943 cases. Live light weight hens advanced 1c with other poultry unchanged. Receipts 5 cars and 11 trucks. Potatoes easier due to a slow demand and warm weather. Receipts 135 cars with 308 cars on team track.

WHOLESALE CREAMERY BUTTER PRICES

	—Chicago— Whole milk.	Centralized.	New York.	Boston.	Philadelphia.
93 score	.27	....	29	....	30
92 score	.26	....	28	28½	29
91 score	.26⅛	....	27⅝	28	28⅛
90 score	.25½	26⅛	27½	28	28
89 score	.25½	25½	27⅝	27½	27½
88 score	.25	25	27	27	27
87 score	.24½	....	26½	26½	....
86 score	.24	....	....	26	....

BUTTER PRICES TO CHICAGO RETAILERS

Score—	Tubs.	Prints.	Cartons.
Best [92-93]	.29 -30	30 -31	31 -32
Good [89-91]	.27½-28½	29 -30	29½-30½

WHOLESALE CHEESE PRICES.

	Chicago.	*Boston.	New York.	Philadelphia.
Flats	....	17½	14½-16	....
Twins	.14 -14½	17½	....	....
S Dais	.14½-14½	17½	15½-18½	15½-16
D. Dais	.14½-14½	....	....	....
Y Ams	....	17½	16½-17	15½-16
Lhns	..14½-15	....	....	....

*Previous day.

LIVE POULTRY—WHOLESALE.

Turkeys	22@25c	Broilers, 1½@ 2 lbs.	38@40c
Leghorns	18c	Ducks, heavy	23c
Hens, heavy	19c	Geese	15c
Hens, light	23c		
Old roosters	14½c		

FRESH EGGS.

Extra firsts 20½c
Fresh gathered firsts .... 18½@19c
Ordinary current receipts 18c
Dirties 16½c
Extra special, candled for the retail trade, 7@8c over extra firsts.

VEAL CARCASSES.

50@60 lbs ....7c 90@100 lbs...9@10c
70@80 lbs ....8@9c 100@130 lbs.11@12c

POTATOES.

Wisconsin round white .... $1.50@1.65
Idaho russets .... 1.75@1.80
Texas, new, 50 lbs 2.26
Florida, new, brls .... 8.00@8.75

WHOLESALE DRESSED BEEF.

	Yearlings.	No. 1.	No. 2.	No. 3.
Ribs	22	22	19	10½
Loins	30	37	31	14½
Rounds	18	15	14½	11½
Chucks	15	12	11	9½
Plates	10	9½	9	6

FRUITS.

Apples, bu .... $1.50@2.60
Grapefruit, box .... 2.50@4.00
Lemons, box .... 3.50@5.00
Oranges, box .... 3.00@4.50
Strawberries, 24 pint case .... 4.50@5.00

VEGETABLES.

Asparagus, California, crate .... $2.00@3.50
Beets, crate .... 1.25@2.00
Cabbage, crate .... 1.50@2.00
Carrots, crate .... 1.50@2.25
Celery, Florida, crate .... 2.75@3.75
Cucumbers, 2 dozen .... 3.00@4.00
Green peas, crate 3.00
Lettuce, head, crate .... 2.00@3.25
Peppers, crate .... 3.50@5.50
Radishes, half crate .... 1.25@1.50
String beans, hamper .... 2.00@4.00
Tomatoes, lug .... 2.75@3.75

BIDS AND OFFERS

Range of prices on bids and offers, good all day Friday, follow:

	—Bids— High.	Low.	Close.	—Offers— High.	Low.	Close.
WHEAT.						
July	.60⅝	.60½	.60⅝	.63	.62½	.62⅝
Sept.	.59⅝	.59⅝	.59¼	.61	.60⅝	.61
Dec.	.62⅛	.62⅛	.62⅛	.64⅛	.63⅝	.64
CORN						
May	.59⅝	.59⅝	.59⅝	.61½	.61¼	.61⅝
July	.62	.61⅝	.61⅛	.63⅛	.63	.63½
Sept	.59⅝	.59⅝	.59⅝	.61½	.61	.61⅝
Dec.	.52⅝	.52⅝	.52⅝	.54	.54	.54
OATS.						
May	.29⅛	.29	.29⅛	.29⅞	.29⅞	.29⅞
July	.30⅛	.30¼	.30⅛	....	....	....
RYE.						
May	.35¼	.35¼	.35¼	....	....	....

GOOD ALL NEXT WEEK.

	Wheat.	Corn.	Oats.	Rye.
—Bids—				
May	.82⅝	.57⅛	.28⅛	.34
July	.58⅝	.59⅛	.29⅛	.36⅛
Sept	.57	.57	.29⅝	.38
—Offers—				
May	.83⅝	.64	.31	.38⅛
July	.65½	.65⅝	.31⅛	.41
Sept.	.64⅛	.63⅝	.31⅝	.42⅛

HOLDERS UNLOAD LARD

Shattered selling by holders of July and September lard carried prices down yesterday to a close 2½@5c under the previous day at the inside figures of the day. Packers were credited with being the main buyers, with trade in all moderate. Liverpool lard was 3d lower. Export clearances were 144,000 lbs. Cash trade was slightly better. Hog receipts were smaller than a week and a year ago. Prices follow:

	High.	Low.	Close April 9, 1931.	April 8, 1931.	April 10, 1930.
Clear Bellies.					
May	......	......	10.60	10.60	13.50
July	......	......	10.72	10.75	13.55
Lard.					
May	8.80	8.75	8.75	8.80	10.42
July	8.90	8.90	8.90	8.92	10.62
Sept	9.02	9.02	9.02	9.05	10.85
Oct	9.00	9.00	9.00	......	......

ELECTRIC LOCOMOTIVES.

Ingersoll-Rand company has received from the Bush Terminal company an order for seven 55 ton electric locomotives.

PRICES ON LIVE STOCK MARKET ARE UNSETTLED

Smaller Eastern Demand an Adverse Factor.

CHICAGO LIVE STOCK

HOGS.

Receipts, 16,000; shipments, 3,500.
Bulk of sales .... $ 7.00@ 7.90
Heavy butchers .... 7.00@ 7.45
Butchers, 180@250 lbs. .... 7.50@ 8.05
Medium weights .... 7.60@ 7.95
Heavy and mixed packing .... 6.50@ 6.75
Rough and heavy packing .... 6.25@ 6.50
Light, 160@180 .... 7.85@ 8.05
Selected, 140@150 lbs .... 7.80@ 8.00
Pigs, inferior to best .... 6.00@ 7.75

CATTLE.

Receipts, 4,000; shipments, 1,500.
Prime steers, 1,000@1,500 lbs. $ 9.00@10.50
Good to choice, 1,050@1,450 lb 8.00@10.25
Poor to choice, 700@1,000 lbs 6.50@10.00
Bulk of sales .... 7.50@ 8.50
Low grade killing steers .... 5.25@ 6.25
Fat cows and heifers .... 4.35@ 9.00
Canners and cutters .... 3.25@ 4.25
Calves, poor to choice .... 6.00@ 8.25
Bulls, fair to best .... 4.53@ 7.00
Stockers and feeders .... 5.00@ 8.00

SHEEP AND LAMBS.

Receipts, 18,000; shipments, 6,500.
Wethers, poor to choice .... $ 5.00@ 7.25
Ewes, poor to choice .... 3.00@ 4.75
Yearlings, poor to choice .... 6.00@ 8.00
Fed western lambs .... 8.75@ 9.75
Native lambs .... 8.50@ 9.60
Western shearing lambs .... 7.75@ 8.50

COMPARATIVE PRICES.

HOGS—Bulk of sales yesterday .... $ 7.00@ 7.90
One month ago .... 7.10@ 8.10
One year ago .... 9.90@10.40
Top yesterday, $8.05; average, $7.40.
CATTLE—Bulk of sales yesterday .... $ 7.50@ 8.50
One month ago .... 7.50@ 9.00
One year ago .... 10.75@13.00
SHEEP—Fed western lambs... $ 8.75@ 9.70
One month ago .... 8.00@ 9.00
One year ago .... 9.40@10.00
Top yesterday, $9.70; average, $8.90.
Estimated receipts at Chicago today: Cattle, 2,000; hogs, 14,000; sheep, 12,000.

Live stock prices fluctuated sharply on yesterday's session. The market was unsettled in all branches, with cattle and hogs showing the most unevenness. Warm weather, coupled with narrowing eastern demand, were the adverse factors in the trade. Supplies continued small but were beyond requirements in most instances.

A scattering of lightweight hogs of choice quality met outlet at steady to 10c higher prices during the first few rounds of trading, while others dragged along on a weak to 15c lower basis and in extreme instances showed even more loss. The extreme top was up 5c at $8.05, while the general average remained unchanged at $7.40.

Most of the 9,000 left at the close were being held off the market, resulting in a "catch as catch can" trade at the finish. Outsiders bought only 3,500 head. Another slight setback in the wholesale market for fresh pork loins curtailed small packer and city butcher demands.

September Hogs Bring $8.75.

Heavy grades of hogs for next September delivery were sold at $8.75 on the futures market yesterday. April light were offered at $8.25 and bid $7.75, while May offers were at $8.40 and bids at $8.25 when the market closed. June light were offered at $8.70 and bid $8.25. On the "to arrive" market lightweights for Saturday's delivery were bid $7.90. Mediums for Saturday were bid $7.50, and heavy grades were bid $7.20.

There was a scarcity of highly finished steers and yearlings yesterday and a few of these kinds filled special orders at strong to 25c higher prices. The bulk moved slowly later in the day when some decline was noted in medium grades. Good 1,517 lb steers topped the price list at $9.65, although the trade is carrying a $10.50 quotation on prime weighty beeves.

Springs Lambs Not Wanted.

The market for native spring lambs finished in a demoralized condition after a sharply lower opening yesterday, with closing sales several dollars below the high point of the forenoon. Greeks, the principal buyers at this time of the year, were extremely cautious and hundreds of choice 30@60 lb lambs were carried over on bids of $9.00@9.50.

Some of the best were sold at $10.00 @11.00 and a few on the early rounds reached $12.00@14.50, no criterion of the later trade. Aged lambs sold at steady to 15c lower prices, the best to city butchers stopping at $9.70, while packers took most handy weights at $9.50@9.65. Lambs averaging 100@105 lbs sold at $8.50@8.85. Aged sheep were in line with yesterday's late decline.

METALS.

NEW YORK, April 9.—(AP)—STEEL—Unchanged. COPPER—Steady; electrolytic, spot and future, 9⅝@10c. IRON—Quiet, unchanged. TIN—Steady; spot and nearby, $26.00; future, $26.20. LEAD—Steady; spot New York, 4.50c; East St. Louis, 4.25c. ZINC—Easy; East St. Louis, spot and future, 3.90c. ANTIMONY—6.95c. QUICKSILVER—$101.00.

LONDON, April 9.—(AP)—COPPER—Standard spot, £43 7s 6d; future, £47 2s 6d; electrolytic, spot, £45 10s; future, £46 10c. TIN—Spot, £116 5s; future, £117 12s 6d. LEAD—Spot, £12 2s 6d; future, £12 12s 6d. ZINC—Spot, £11 17s 6d; future, £12 7s 6d.

WORLD'S GRAIN MARKET NEWS

A bearish construction was placed on the government report on wheat, estimates being higher than the best figures of the private reports. Nat C. Murray's estimate for Clement Curtis of 642,000,000 bu was within 2,000,000 bu of the government's. Unless something happens to the crop, there will be another big surplus. Prospects for the wheat crop are so good and supplies carried over from the last few years so large that the average trader is disposed to go slow on the buying side and at the same time does not care to press sales, except on bulges, owing to the comparatively low price levels and limited export business.

The feed situation is attracting more attention. The demand for cash oats has improved the last week and yesterday sales by Chicago interests of grain here and at outside points aggregated over 210,000 bu. Speculators have been liquidating oats for two weeks past, their offerings being absorbed by local and northwestern cash interests at prices around 30c and under, and oats are regarded as having a feeding value that has been a factor in increasing consumptive demand.

The J. Rosenbaum Grain corporation has let a contract for an addition to the Irondale elevator at Irondale, Ill., for tanks to hold 1,500,000 bu of grain. They are to be ready by July 1.

CO-OPS HANDLE COTTON

Business of the American Cotton Coöperative association in 1930 was 2,100,000 bales, as given by a statement issued at Washington. This is said to be about double the business in 1929. A member of the farm board was quoted as saying that expectations are that there will be a sizable reduction in cotton acreage this year. The cotton receiving season is about over and farmers have started planting their new crop in many sections. Cotton markets developed strength and advanced sharply early in the day, it being a natural action following the recent decline. Sentiment, however, remains bearish. Many shorts covered and the market showed strength until after midday, when a selling movement developed, which resulted in practically all gains being lost. Strength in Liverpool, with a net gain of 10 points with spot sales of 5,000 bales had a good deal to do with bringing about a covering movement.

At the close futures in Chicago were 2 points lower to 3 points higher, with New Orleans 1 lower to 4 points higher and New York, 6@9 points higher. Spots in New York were up 5 points at 10.20c, with New Orleans unchanged at 9.95c; Galveston, 10.15c, and Houston 10.05c. Prices follow:

CHICAGO MARKET.

	High.	Low.	Close.	Prev. close.	Last year.
May	10.38	10.25	10.28	10.26	16.15
July	10.64	10.50	10.51	10.53	16.25
October	10.96	10.85	10.84	10.85	15.45
December	11.20	11.08	11.07	11.04	15.70
January	11.26	11.21	11.17	11.18	......

NEW ORLEANS MARKET.

	High.	Low.	Close.	Prev. close.	Last year.
May	10.31	10.19	10.19	10.18	16.08
July	10.57	10.44	10.44	10.43	16.17
October	10.88	10.75	10.75	10.74	15.45
December	11.10	10.97	10.97	10.95	15.56
January	11.19	11.08	11.08	11.04	15.66
March	11.26	11.21	11.21	11.22	15.87

NEW YORK MARKET.

	High.	Low.	Close.	Prev. close.	Last year.
May	10.34	10.20	10.22	10.15	16.44
July	10.58	10.45	10.46	10.38	16.48
October	10.90	10.78	10.78	10.76	15.69
December	11.12	10.99	11.02	10.93	15.78
January	11.20	11.10	11.12	11.03	15.87
March	11.37	11.25	11.27	11.17	15.85

BELIEVE SUGAR CONFERENCE IS NEAR SUCCESS

PARIS, April 9.—(AP)—The world sugar conference was believed to be measurably near success tonight when the Cuban and Javan delegates met to determine the amount of quota releases at such time as sugar reaches a price higher than 2 cents a pound. The conclusions will be presented to the conference tomorrow for discussion.

Cuban interests proposed that quota releases under the Chadbourne plan should be set for a 2¼ cent price and a 2½ cent price and perhaps for higher prices. The Javanese proposed only a 5 per cent quota release when sugar reaches 2 cents.

Estimate Supplies.

New York, April 9.—(AP)—B. W. Dyer & Co., sugar economists, estimated yesterday that world sugar supplies will attain the unprecedented total of 11,589,000 long tons by Aug. 31, 1931. This estimated stock figure represents an increase of 907,000 tons, or 8.5 per cent, over Aug. 31, 1930, the economists said.

Predict '31 Wheat Crop Above 5 Year Average

A winter wheat crop of 644,000,000 bu, or 40,000,000 bu more than harvested in 1930 and 97,000,000 bu above the 5 year average was suggested by the government report given to the trade late Thursday. Should the final returns show a total as large as the indicated yield at the present time it would be the fourth largest crop on record, and the heaviest since 1919 when it was 760,000,000 bu.

The report was 25,000,000 bu above the average of the recent private returns, and 2,000,000 bu more than indicated by Nat C. Murray. The indicated yield is around 16.3 bu per acre. A condition of 88.8 was practically the same as the private returns, and showed 9.6 points above the average of the last 10 years.

Condition of rye of 81.6 was about in line with private estimates, and 3 points below the 10 year average. No estimate was made on the indicated crop. Conditions of oats in the southern states is well above that of last year. Condition figures follow:

	April 1, 1931.	Dec. 1, 1930.	April 1, 1930.	10 yr. avg.
Winter wheat	88.8	77.4	86.3	79.2
Rye	81.6	82.0	82.6	84.6
Winter oats	83.3	....	71.1	*77.4
Pastures	76.1	....	78.5	*83.2

*Six year average.

Abandon Opposition to Sale of Saunders Stores

Memphis, Tenn., April 9.—(AP)—Opposition to the bankruptcy sale of the Clarence Saunders Stores, Inc., apparently was abandoned here today. Walter Armstrong, one of the attorneys for creditors with combined claims of some $1,200,000, said he was "pretty sure" his clients would not oppose the successful $130,500 bid for the Memphis, Blytheville and Helena, Ark., stores. This bid was made by the Memphis manager of the Kroger Grocery and Baking company.

Stewart-Warner Makes New Type of Neon Sign

Stewart-Warner corporation has developed a new type of neon sign and will place this upon the market immediately. According to W. J. Zucker, vice president and general sales manager, the sign is unique in that its message may be changed as often as desired.

LIVERPOOL COTTON.

LIVERPOOL, April 9.—(AP)—COTTON—Spot in fair demand; prices 2 points lower; American strict good middling, 6.35d; good middling, 6.00d; strict middling, 5.75d; middling, 5.60d; strict low middling, 5.40d; low middling, 5.15d; strict good ordinary, 4.75d; good ordinary, 4.40d. Sales, 5,000 bales, including 2,600 American; receipts, 13,000, American 3,100. Futures closed firm; May, 5.58d; July, 5.66d; October, 5.77d; December, 5.84d; January, 5.88d; May, 6.03d.

RUBBER.

NEW YORK, April 9.—(AP)—RUBBER—Futures closed steady; May, 6.70c; July, 6.90c; September, 7.10c. New contracts: May, 6.75c; July, 6.92c; September, 7.14c. Spot smoked rubber, 6⅝c.

INGOT CAPACITY.

Domestic steel ingot capacity increased 3,829,550 tons in 1930 to 66,897,096.

ARRIVAL OF BUYERS

Buyers may register in this column by telephoning Superior 0100, by mailing in advance notice, or by filling out blanks at their disposal in The Tribune Public Service office, 1 South Dearborn street.

OTTUMWA, Ia., Sprague's, Inc., J. F. Sprague, women's apparel; Barden-Allen, Inc., 222 West Adams street.

SALINA, Kas., Rorabaugh Stores company, Mr. Huff, coats, suits, and dresses; Max Schaeffer & Co., 367 West Adams street.

MILWAUKEE, Wis., Ed Schuster & Co., Walter Van Lare, div. mdse. mgr. and art furnishings; Max Schaeffer & Co., 367 West Adams street.

DALLAS, Tex., W. A. Green company, E. B. West, furniture; Morrison hotel.

PETOSKEY, Mich., James A. Rind company, James A. Rind, furniture; Morrison hotel.

MEMPHIS, Tenn., J. Goldsmith & Sons company, A. L. Rauber, furniture; Congress hotel.

OFFICIAL WEATHER FORECAST.

The official forecast for today and tomorrow and yesterday's table of records follow:

Wisconsin—Partly cloudy Friday, cooler in northwest portion; mostly fair Saturday, cooler.

Indiana—Cloudy Friday, preceded by rain in south and extreme east portions, cooler; mostly fair Saturday, slightly warmer in south portion.

Lower Michigan—Mostly cloudy and cooler, preceded by rain Friday in southeast portion; Saturday partly cloudy.

Upper Michigan—Cloudy to partly cloudy Friday and Saturday; colder Saturday.

Place of observation. State of weather. April 9, 1931, 7 p. m. Central time.

Place	Direction of wind.	Temp. 7 p. m.	Highest today.	Lowest last night.	Precipitation 24 hours.
East-central states—					
Alpena, cloudy	N.W.	48	58	34	.18
Cairo, rain	S.W.	66	73	58	...
Chicago, rain	N.E.	52	78	51	.09
Cincinnati, cloudy	S.	70	76	56	...
Cleveland, clear	S.	74	80	58	...
Detroit, clear	S.W.	68	78	44	...
Escanaba, cloudy	N.	44	50	40	...
Evansville, cloudy	S.	64	74	54	...
Fort Wayne, cloudy	S.W.	68	78	52	...
Grand Haven, cloudy	N.	52	62	46	...
Grand Rapids, rain	N.	54	78	44	.22
Green Bay, rain	N.	44	58	48	.04
Indianapolis, cloudy	S.W.	68	74	58	...
Madison, cloudy	N.W.	44	54	52	.06
Marquette, cloudy	W.	46	50	40	.01
Memphis, rain	S.	62	74	56	.14
Milwaukee, rain	N.	44	60	40	.04
Nashville, cloudy	S.	70	74	58	...
Peoria, rain	N.	48	68	54	.34
Sault Ste. Marie, rain	N.W.	42	52	34	...
Springfield, Ill., rain	N.W.	50	76	56	.42
West central states—					
Bismarck, clear	N.W.	52	58	36	...
Charles City, cloudy	N.W.	58	60	40	.08
Concordia, cloudy	S.	54	60	40	.70
Davenport, cloudy	N.W.	48	60	54	.16
Des Moines, cloudy	S.	56	58	48	.14
Devils Lake, cloudy	W.	48	56	36	...
Dodge City, clear	N.	56	58	40	.24
Dubuque, cloudy	N.	50	56	54	.12
Duluth, clear	W.	52	62	38	...
Huron, clear	N.W.	58	62	40	...
Kansas City, cloudy	N.W.	48	50	50	.39
Keokuk, cloudy	N.W.	48	56	56	.38
Little Rock, cloudy	S.	66	68	56	...
Minneapolis, cloudy	W.	58	60	44	.01
Moorehead, cloudy	N.	58	60	42	...
North Platte, clear	W.	60	62	34	...
Oklahoma City, cloudy	N.W.	48	48	48	.02
Omaha, cloudy	W.	60	62	40	.25
Rapid City, clear	W.	58	60	36	...
Sioux City, cloudy	N.W.	62	64	48	...
St. Louis, cloudy	S.	52	74	58	...
Springfield, Mo., rain	S.W.	44	64	58	1.26
Wichita, cloudy	N.E.	52	52	44	.48
Williston, cloudy	N.W.	50	54	36	...
Eastern states—					
Albany, clear	S.	60	66	44	...
Atlanta, clear	S.W.	70	70	54	...
Boston, clear	S.	52	56	42	...
Buffalo, clear	S.	70	70	42	...
Charleston, clear	S.W.	64	82	56	...
New York, clear	S.E.	64	64	48	...
Oswego, clear	S.E.	58	64	40	...
Philadelphia, clear	S.E.	54	70	48	...
Pittsburgh, clear	S.	72	78	48	...
Raleigh, clear	S.	76	84	54	...
Washington, clear	E.	68	78	42	...
Gulf states—					
Abilene, cloudy	N.W.	54	56	50	...
Amarillo, cloudy	N.	56	56	40	...
Birmingham, clear	S.	68	76	50	...
Brownsville, clear	S.E.	76	78	66	.01
El Paso, clear	N.E.	64	66	50	...
Fort Worth, cloudy	N.W.	54	66	60	.06
Galveston, cloudy	S.E.	64	68	62	...
Jacksonville, clear	S.E.	72	78	54	...
Miami, cloudy	S.	70	74	66	...
Mobile, clear	S.	64	68	54	...
New Orleans, clear	S.	68	74	56	...
San Antonio, cloudy	N.	60	76	52	...
Shreveport, cloudy	S.W.	68	74	56	.12
Tampa, clear	N.W.	68	78	56	...
Vicksburg, cloudy	S.	70	74	54	...
Mountain states—					
Boise, cloudy	N.E.	64	64	36	...
Cheyenne, clear	S.	52	56	20	...
Denver, clear	E.	60	60	30	...
Havre, cloudy	W.	54	58	36	...
Helena, cloudy	W.	54	58	34	...
Lander, clear	N.W.	56	58	26	...
Miles City, clear	N.W.	56	60	36	...
Phoenix, clear	W.	84	88	52	...
Pueblo, clear	E.	60	62	36	...
Salt Lake City, clear	N.W.	60	62	36	...
Santa Fe, cloudy	S.W.	48	52	34	.20
Yellowstone Pk., cl'dy	S.W.	44	44	28	...
Pacific states—					
Fresno, clear	N.E.	86	88	52	...
Los Angeles, clear	W.	78	86	58	...
Portland, Ore., cloudy	N.E.	68	70	40	...
San Diego, clear	W.	70	72	56	...
San Francisco, clear	W.	62	74	50	...
Seattle, cloudy	W.	58	60	42	...
Spokane, cloudy	S.	56	58	38	...
Walla Walla, cloudy	N.W.	64	64	38	...
Canadian—					
Battleford, cloudy	N.	44	48	36	...
Calgary, cloudy	N.W.	50	50	30	...
Edmonton, clear	N.W.	46	48	34	...
Medicine Hat, cloudy	N.W.	52	54	30	...
Minnedosa, cloudy	N.W.	44	52	34	...
Montreal, clear	S.W.	54	62	40	...
Quebec, clear	S.W.	50	60	28	...
Qu'Appelle, cloudy	W.	44	46	30	...
Toronto, clear	N.E.	53	58	40	...
White River, cloudy	Calm	36	42	32	.18
Winnipeg, cloudy	S.W.	50	58	32	.04

TO THE HOLDERS OF ST. CLOUD WATER POWER COMPANY FIRST MORTGAGE SIX PER CENT GOLD BONDS, ISSUED UNDER TRUST DEED DATED APRIL 1, 1911, BETWEEN ST. CLOUD WATER POWER COMPANY AND COLONIAL TRUST AND SAVINGS BANK (CENTRAL TRUST COMPANY OF ILLINOIS, SUCCESSOR IN TRUST) AND LANDON C. ROSE, TRUSTEES:

NOTICE is hereby given that, in accordance with the terms of said Bonds and said Trust Deed, St. Cloud Water Power Company has elected to redeem and pay off on October 1, 1931, all of the above-mentioned bonds then outstanding. The numbers, denominations, and amounts of all outstanding bonds so to be redeemed are as follows:

Bonds Numbered.	Denomination.	Amount.
181 to 187	$1,000	$7,000
188 to 193	500	3,000
194 to 200	1,000	7,000
201 to 206	500	3,000
207 to 213	1,000	7,000
214 to 219	500	3,000
220 to 224	1,000	5,000
225 to 234	500	5,000
235 to 239	1,000	5,000
240 to 249	500	5,000
250 to 253	1,000	4,000
254 to 263	500	5,000
264 to 267	1,000	4,000
268 to 277	500	5,000
278 to 333	1,000	56,000
334 to 385	500	26,000

On October 1, 1931, there will become and be due and payable upon each of said bonds, at the office of Central Trust Company of Illinois, 208 South La Salle Street, in the City of Chicago, State of Illinois, the principal thereof, together with accrued interest to October 1, 1931, with a premium on the said principal of three per cent. Said Bonds with all unmatured interest coupons thereto attached should be surrendered at said office on October 1, 1931; after that date interest on said bonds will cease to accrue and coupons maturing after that date will be void.

Dated April 10, 1931.

ST. CLOUD WATER POWER COMPANY,
By M. A. Morrison,
Secretary.

TO THE HOLDERS OF NORTHERN STATES POWER COMPANY FIRST LIEN AND GENERAL MORTGAGE GOLD BONDS, SERIES A, DATED NOVEMBER 1, 1923, AND MATURING NOVEMBER 1, 1948:

NOTICE is hereby given that, pursuant to the right reserved to Northern States Power Company in and by its First Lien and General Mortgage Gold Bonds, Series A, dated November 1, 1923, and maturing November 1, 1948, issued under and secured by an Indenture, dated as of the first day of November, A. D. 1923, between said Northern States Power Company and Northern States Securities Corporation and Harris Trust and Savings Bank and Murdoch H. MacLean, Trustees, said Northern States Power Company has elected to redeem on May 1, 1931, all of said First Lien and General Mortgage Gold Bonds, Series A, issued under and secured by said Indenture then outstanding and unpaid.

Payment of said bonds at the principal amount thereof and accrued interest thereon, plus a premium on the said principal amount equal to five per cent (5%) of such amount, will be made on May 1, 1931, at the office of Harris Trust and Savings Bank in the City of Chicago, Illinois, or, at the option of the holders of said bonds, at the principal office of Guaranty Trust Company of New York in the Borough of Manhattan, City and State of New York. Said bonds, with all unmatured interest coupons thereto attached, should be surrendered at either of said offices on May 1, 1931; after that date interest on said bonds shall cease, and coupons maturing after that date shall be void.

Dated April 1, 1931.

NORTHERN STATES POWER COMPANY,
By M. A. Morrison,
Secretary.

To the holders of
HOUSTON ELECTRIC COMPANY
First Mortgage Gold Bonds, Series A 6% due June 1, 1935.

Notice is hereby given that the undersigned Trustee under First Mortgage dated June 1, 1925, securing the above described bonds will receive until 12 o'clock noon Tuesday, April 21, 1931, proposals to sell to it sufficient of the above described bonds to exhaust the sum of One Hundred Thousand Fifty Dollars and Seventy Cents ($100,050.70) at prices not exceeding the limits set forth in the said First Mortgage.

All proposals should be marked "Offer of bonds of Houston Electric Company to be opened Tuesday, April 21, 1931," and should be addressed to the Transfer Department of the undersigned at 17 Court Street, Boston, Massachusetts.

If the funds are received by the undersigned Trustee on April 20, 1931, as provided in the said First Mortgage accepted bonds will be paid for on Monday, April 27, 1931, and interest thereon will cease from and after April 27, 1931.

The right is reserved to reject any and all proposals or to accept any proposal in whole or in part.

THE FIRST NATIONAL BANK OF BOSTON, Trustee.
By Olaf Olsen, Vice President.
Boston, Massachusetts, April 3, 1931.

OFFICE OF THE ARCHITECT OF THE CAPITOL, Washington, D. C., April 7, 1931. SEALED BIDS will be opened in this office at 3 P. M., Eastern Standard Time, May 21, 1931, for the construction of a Conservatory Building for the United States Botanic Garden, to be built on Square 576, Washington, D. C. The building as designed will be approximately 183 feet by 284 feet, one story high, of stone, concrete, steel, aluminum and glass construction, with reinforced concrete pile foundations. In accordance with the Act of March 3, 1931, the specifications require that all laborers and mechanics employed under the contract for this building shall be paid the prevailing rates of wages in the District of Columbia. On or after April 13, 1931, plans and specifications, not exceeding three sets, may be obtained at the Office of the Architect of the Capitol, in the discretion of said Architect, by any satisfactory general contractor. A deposit in the form of a check for $50.00, made payable to the order of David Lynn, Architect of the Capitol, will be required for each set of plans and specifications to insure their return in good condition.

Cluett, Peabody & Co., Inc.
Common Stock Dividend No. 63

The Board of Directors has declared a quarterly dividend of $.75 per share on the Common Stock of the Company payable May 1, 1931, to Stockholders of record at the close of business April 20, 1931. Checks will be mailed by the Irving Trust Company of New York.

TROY, N. Y. APRIL 7, 1931 — D. A. GILLESPIE, TREASURER

Want Ad INDEX

Want Ad Offices

1 South Dearborn St. . 1101 East 63rd St.
Tribune Square . 4102 West Madison St.

ADTAKER—SUPERIOR 0100

The more you tell, the quicker you sell

Page.
Auction Sales 40
Automobiles—
Passenger Cars 43
Trucks 43
Wanted 43
To Exchange 43
Accessories and Repairing 43
Loans 43
Tires 43
Barter and Exchange 40
Bicycles and Motorcycles 43
Billiards and Bowling 40
Board and Lodging 41
Board and Room Wanted 41
Boats, Yachts, etc. 40
Books and Magazines 43
Building Material 43
Business Opportunities—
Business for Sale 43
Partnerships and Investments 43
Distributors 43
Concessions and Locations 43
Business Equipment 43
Business Service 43
Business Personals 41
Business Directory 40
Castoff Clothing 43
Clothing, Furs, etc. 40
Club and Assn. Memberships 41
Dancing Schools 41
Death Notices 34
Dogs, Cats, Birds, Poultry, etc. 43
Dressmaking and Millinery Schools 40
Financial 43
Garages 43
Help Wanted—Male 40
Help Wanted—Female 40
Horses, Harness, and Wagons 43
Hotels and Apartment Hotels 41
Home Furnishings 40
Home Furnishings Wanted 40
Instruction 41
Jewelry, Watches, etc. 41
Leaseholds 40
Legal Notices 40
Loans—Personal Property and Salary 43
Lost and Found 41
Machinery and Equipment 40
Miscellaneous 43
Moving, Storage (see Business Directory) 40
Motorcycles and Bicycles 43
Monuments 34
Musical and Dramatic 41
Musical Instruments 41
Office Devices 40
Office Furniture, Files, Safes 43
Patents, Patent Attorneys 40
Personal 41
Pianos, See Musical Instruments 41
Printing Machinery and Supplies 40
Radios and Supplies 41
Real Estate—
Apartment Buildings 43
Business Property 43
Houses 43
Houses Built to Order 43
Vacant 43
Manufacturing Property 43
Austin 43
Suburban 42, 43
Resorts 43
Farm Lands 43
Wanted 43
For Exchange 43
Loans 43
Room and Board Wanted 41
Situations Wanted 40
Stocks and Bonds 43
Store Fixtures 43
To Rent—
Rooms 41
Houses 41
Apartments 41, 42
Apartments and Rooms to Share 41
Stores 42
Offices and Shops 42
Manufacturing Property 42
Other Cities 42
Floors and Lofts 42
Buildings 42
Trade Schools 43
Trunks, Bags, Suitcases 43
Typewriters and Supplies 40
Vacuum Cleaners and Cleaning 40

Opportunity Seeks the Man

A group of exceptionally successful business men long experienced in finance have formed a new company with offices on lower La Salle Street to sell the highest type of securities in a new way.

There is need for a few men, only, of the highest caliber and exceptional ability, preferably with a background of security selling experience, who are now employed but find their efforts somewhat restricted by the limitations of their present organizations . . . For such men qualified to fill sales executive positions there is waiting an opportunity far above the average.

Only written applications for interview will be considered. These must give full history of applicants and will be treated in strict confidence by us as intermediary.

ALBERT FRANK & COMPANY
Advertising
One La Salle Street, Chicago

REORGANIZATION *of* ATLANTIC PUBLIC UTILITIES, Inc.

(and subsidiary companies)

A *Plan* and *Agreement* for the *Reorganization* of ATLANTIC PUBLIC UTILITIES, INC. and certain of its subsidiary companies, dated March 20, 1931, has been prepared, approved, adopted and promulgated by the Reorganization Committee hereinafter mentioned, copies of which may be obtained from any of the depositaries hereinafter named. The Plan and Agreement deals with the following described securities issued by Atlantic Public Utilities, Inc. and various of its subsidiary companies, viz:—

Keystone Water Works and Electric Corporation
(Formerly named Keystone Water Works Corporation)

DEPOSITARIES

(a) **First Lien 5½% Gold Bonds, Series A and Series B.** — Continental Illinois Bank and Trust Co., 231 So. LaSalle Street, Chicago. Guaranty Trust Company of New York, 140 Broadway, New York.

(b) **Convertible 6% Gold Debentures, Series A and Series B.** — American Trust Company, 135 Broadway, New York. Foreman-State Trust and Savings Bank, 33 North LaSalle Street, Chicago.

(c) **$6.50 Cumulative Preferred Stock.** — American Trust Company, 135 Broadway, New York.

(d) **Class A Common Stock, without par value.** — Foreman-State Trust and Savings Bank, 33 North LaSalle Street, Chicago.

Atlantic Public Service Associates, Inc.
(Formerly named Atlantic Public Service Corporation)

(a) **First Lien and Secured 5½% Gold Bonds, Series A.** — The Bank of America National Assoc., 44 Wall Street, New York. Chicago Trust Company, 134 South LaSalle Street, Chicago.

(b) **Fifteen-Year Six Per Centum Gold Debentures.** — Chicago Trust Company, 134 South LaSalle Street, Chicago. Hibernia Trust Company, 57 William Street, New York.

(c) **$7 Preferred Stock.** — Depositaries for Reorganization Committee.

North American Water Works and Electric Corporation

(a) **Ten Year Six Per Cent Convertible Secured Gold Bonds, Series A.** — Foreman-State Trust and Savings Bank, 33 North LaSalle Street, Chicago. City Bank Farmers Trust Company, 43 Exchange Place, New York.

(b) **$7 Cumulative Preferred Stock.** — Depositaries for Reorganization Committee.

(c) **Class A Common Stock, without par value.** — Foreman-State Trust and Savings Bank, 33 North LaSalle Street, Chicago.

Atlantic Public Utilities, Inc.

(a) **Secured Convertible One-Year Gold Bonds, Series A.** — Chicago Trust Company, 134 South LaSalle Street, Chicago.

(b) **Five-Year 6% Notes.** — Depositaries for Reorganization Committee.

(c) **$7 Cumulative Preferred Stock, Series A.** — Depositaries for Reorganization Committee.

Certain other bonds and stocks issued by Atlantic Public Utilities, Inc. and its subsidiaries do not participate under the Plan and Agreement and provision is made under the Plan for the discharge of certain obligations, all as more fully referred to and set forth in the Plan and Agreement of Reorganization.

The *depositaries* for the Reorganization Committee are The Chase National Bank of the City of New York and Continental Illinois Bank and Trust Company, Chicago.

The holders of Certificates of Deposit with respect to any of the above mentioned securities issued under any of the Deposit Agreements under which the above named depositaries are acting who shall not dissent from the Plan and Agreement of Reorganization and withdraw from the respective deposit agreements within the period and upon the terms provided therein and in the notices which may be given by the respective Committees representing said securities, will become parties to the Plan and Agreement of Reorganization without the issue of new certificates of deposit or the stamping of the certificates of deposit now held.

Holders of undeposited securities of the classes hereinbefore listed to be dealt with under the Plan and Agreement of Reorganization may become parties thereto by depositing their securities with the appropriate depositary above listed with respect to any of such classes of securities ON OR BEFORE 3 P. M. ON MAY 1, 1931. For all such deposits transferable certificates of deposit will be issued. The holders of securities of the classes above listed to be dealt with under the Plan who do not so deposit have no right to share in the benefits of said Plan and Agreement of Reorganization.

The Plan and Agreement of Reorganization have been approved and recommended to the holders of the several classes of securities above listed to be dealt with under the Plan and for which Committees are acting, and notices are being sent by each of such Committees to their depositors recommending said Plan and Agreement of Reorganization and also to holders of non-deposited securities of such classes as are known to said Committees.

The Plan and Agreement contemplates the formation of a First Holding Company to acquire certain properties as set forth in the Plan, with an initial capital structure consisting of $4,500,000 First Lien and Collateral Trust 5½% Gold Bonds; $12,058,500 General Lien and Collateral Trust 5½% Gold Bonds, 40,852 shares of $5.50 Prior Preferred Stock without par value and with a stated value of $3,676,680, 55,752 shares of Preferred Stock without par value and with a stated value of $3,010,608, and 49,922 shares of Common Stock without par value and with a stated value of $4,992,123, or a total capitalization of $28,237,911. The Plan also contemplates the formation of a Parent Holding Company which will acquire all of the issued Common Stock of the First Holding Company, and which Parent Holding Company will have a capital structure consisting of 39,853 shares of Prior Preferred Stock without par value and with a stated value of $1,434,708, 23,550 shares of Class A Preferred Stock without par value and with a stated value of $635,850, and 16,135 shares of Class B Preferred Stock without par value with a stated value of $306,565, and 104,600 shares of Common Stock without par value with a stated value of $2,615,000, or a total of capital structure of $4,992,123. The principal amounts of First Lien and Collateral Trust Bonds of the First Holding Company and the amounts and stated values of the Common Stock of the Parent Company may be increased and the amounts of General Lien and Collateral Trust Bonds above mentioned and the other stocks may be decreased in accordance with the requirements of the Plan and Agreement of Reorganization. It is intended that the Parent Holding Company shall acquire all of the issued Common Stock of the First Holding Company. The Reorganization Committee expects to arrange with certain outstanding public utility interests to purchase the First Lien and Collateral Trust 5½% Bonds of the First Holding Company and the Common Stock of the Parent Holding Company for cash upon consummation of the Plan, and such interests will thereby acquire control of the First Holding Company and the Parent Holding Company and thereafter operate the properties.

It is the expectation of the Reorganization Committee that it may be in a position to declare the Plan fully operative on May 1, 1931, and thereupon proceed immediately to consummate the Plan.

The statements herein contained are subject to and controlled by the provisions and terms set forth in said Plan and Agreement of Reorganization, reference to which it is hereby specifically made.

Dated, March 31, 1931.

CHAPMAN AND CUTLER, *Counsel*, 111 West Monroe Street, Chicago.

C. F. BOAKE, *Secretary*, 208 South LaSalle Street, Chicago.

GERALD W. PECK, *Chairman*, Emery, Peck & Rockwood Co., Chicago.

JAMES T. WOODWARD, Spencer Trask & Co., New York.

A. S. CUMMINS, H. M. Byllesby & Co., Chicago.

A. E. FITKIN, New York.

E. L. MCBRIDE, A. B. Leach & Co., Inc., New York.

REORGANIZATION COMMITTEE.

SITUATIONS WANTED—MALE.

Bookkeepers and Clerks.

BKKPR.—GENL. OFF. WORK; 25; 5 YRS.' exp., bus. college. Ph. Stewart 5646.

BOOKKEEPER—SML. SETS KEPT: WEEKLY or monthly service. Radcliffe 3407.

Accountants and Auditors.

ACCOUNTANT-AUDITOR—AGE 40, WITH family; 20 yrs.' exp. accounts, systems, bal. sheets; take chg. mfg. offc.; now in own mfg. bus.; can arrange to accept at once; will leave Chgo.; gd. refs. Address L 332, Tribune.

ACCTG.—10 YRS.' EXP. COST, PROD., MAterial control. Address L 425, Tribune.

ACCT.—SMALL SETS KEPT; WEEKLY, monthly service; statements. Univ. 7453.

Executives and Managers.

FACTORY MGR. OR SUPT.

Thorough experience in factory organization, factory costs production control, material and inventory control, purchasing of materials, piece work and bonus rates, handling of help and general plant mgmt.; with last organization 8 yrs.; willing to start at a nominal salary and prove ability. Address M 99, Tribune.

SALES MANAGER.

Qualified by 15 years' experience to assume complete charge of sales department of aggressive manufacturer, experienced in modern methods: mail, direct, dealer, jobber, etc.; highest type ref. Address M E 35, Tribune.

JR. EXECUTIVE—AGE 25; MARRIED; familiar with personnel work, desires position with opportunity. Address D 449, Tribune.

APT. HOTEL MANAGER—EXPERIENCED; decorator and maintenance man; good refs. Address P E 430, Tribune.

CR. COLL.—MGR. OR ASST.; 28; MFG. exp. Address M 166, Tribune.

Salesmen, Solicitors, Etc.

SALESMAN — REAL ESTATE, EXPD., with car; A1 refs. Address L 263, Tribune.

Professions and Trades.

CARPENTER—NEW OR REPAIR; IN CITY or suburb; age 31. Sunnyside 10063.

CARPENTER — FAST WORKER, EXPD.; day or cont.; est. free. Independence 1334.

ENGINEER-MACHINIST—FIRST CLASS MEchanic; steam, electric, refrigeration, millwright, pipe fitting; design, erect, operate, repair. ENGINEER, 8117 Clyde-av.

LINOTYPE OPR.—FAST, ACCURATE, AT once. Union. Chas. Hills, Paragould, Ark.

PAINTER—A1 WORK; WILLING TO WORK nights. A. Metz, 2955 N. Damen-av., 1st.

PAINT, PAPER, DECORATE; GD. WORK; lowest prices. Call Keystone 9341.

Clubs, Hotels, and Restaurants.

COOK—FRY AND SHORT ORDER; EXPERIenced. References. Call Capitol 0080.

HEAD WAITER—FOR SUMMER RESORT, country club, or restaurant; 15 years' exp. in 1st class institutions; A1 refs. Phone Sunnyside 7550, Apt. 205.

HOTEL OPERATOR—EFFICIENT, 10 YRS. exp.; will manage or lease; So. Side preferred. Address L 241, Tribune.

Farm and Garden Help.

GARDENER — ALL AROUND, EXPERIenced, single, willing to do housework; also good references. Address M 189, Tribune.

House Servants.

CHAUF.-HSEMN.—FILIPINO; GOOD CITY refs. Phone Seeley 5382.

COOK—A1; CHAUFFEUR, BUTLER; HANDY around home or country club; not afraid of hard work. Phone Ken. 6259.

COOK—CHAUF., BUTLER, HSEMAN.; PRIV. family; Filipino; A1 refs. Hay. 9783.

COOK—BUT. EXP., FILIPINO, BACH., FAM. Dr. car; refs. Anywhere. Luis. Hay. 3098.

COOK, BUTLER—1ST CLASS; A1 REFS.; exp.; Korean. Address M 92, Tribune.

COUPLE—WHITE; GOOD CHAUFFEUR, cook, housewk.; long experience; good refs.; prefer city. Address M 157, Tribune.

COUPLE—EXP., PRIV. FAM., CHAUFFEUR, cook; refs.; col. Drexel 4878.

HOUSEMAN, JANITOR, PORTER—JAPANese; rel., exp.; ref. Address L 384, Tribune.

HSEMAN., COOK, BUTLER — FILIPINO; family or bach.; honest, rel. Line. 4113.

Chauffeurs.

CHAUFFEUR—A1 MECH.; 18 YRS.' EXP. on high grade cars; 10 yrs. last place; sober; best refs. Lincoln 8535.

CHAUFFEUR — COLOR; 3 YRS. LAST place; gd. ref.; exc. driver. Sun. 6513.

CHAUF.—ELDERLY; MARR.; NO CHILD.; expd.; exc. refs. Lake V. 7953.

CHAUF.—WHITE; A1 MECH.; 10 YRS.' exp.; hi. grade cars; good refs. Pal.10109.

Miscellaneous.

MAN—COL., WITH SMALL CAR WANTS work; light delivery or take party on business trips. Phone Kenwood 2098.

MAN—NO LIMIT; AGE 30, WELL EDUC.; gd. appear.; physic. fit; temporary; no selling. Address H 484, Tribune.

ANY KIND OF WORK—FRENCHMAN; MAY teach French; best character references. Address M 188, Tribune.

CORRESPONDENT — SPANISH, NATIVE; good handwriting or typist; tactful, neat, good worker. Call Ramirez, Monroe 4923.

MAN—24, WELL EDUCATED, CLERICAL exp., desires any work. Diversey 6036.

MAN—COL., CLEANING OR ANY KIND work. Seeley 1346.

YG. MAN, 23, DESIRES POS.; 3 YRS.' exp. horse train. Address M 179, Tribune.

SITUATIONS WANTED—FEMALE.

Bookkeepers and Clerks.

ASST. BKKPR.—7 YRS.' EXP. PAY ROLL, statemts., swbd. type., comp. chg. L.V.1067.

BKKPR. AND STENO.—EXP. YNG. LADY for part time mornings or afternoons; exc. refs.; will start any sal. Lawn. 3981.

BKKPR.-STENO.—8 YRS.' EXP., ALL OFF. wk.; reliable, efficient. Hyde Park 2427.

Professions and Trades.

MARCELLER AND OPERATOR DESIRES position in first class beauty shop. PHONE SUPERIOR 3743.

Domestics and Cooks.

COOK—NEAT, YOUNG, LIGHT COL. MAID, nurse, laund., love children, hswk., clean windows. $7-$9. Exp., stay, go. Vict. 2989.

COOK—GEN. HSWK., LNDRS., CARE CHILdren, neat, col., half, all day; willing wkr. Go, stay, $7 to $9. Calumet 4217.

COOK—NEAT, REFINED, COL.; SERVE; there exp., hswk.; A-1 cleaning, laundry; days or half; excel. ref. Vict. 4892.

COOK—NEAT, COL., YOUNG, GEN. HSWK., all round maid, laundress; half, all; nurse maid, 1 yr. last place. Calumet 4499.

COOK—GOOD; SWEDISH; IN SMALL, PRIvate home. Diversey 9733.

COOK, HSWK.—EXP.; COL.; NO LAUNdry; A1 ref. Ken. 8471.

COOK—ABSOLUTELY FIRST CLASS, GERman; good refs. Lincoln 2847.

COOK—COL.; NEAT; LGT.; GOOD LAUND.; half, all day; $7 to $9. Doug. 1123.

COOK—COL.; HSWK., LAUNDRY; WILLING, anxious to wk.; $10; go, stay. Doug.1961.

GEN. HSEWK.—NEAT; COL.; EXCL. REF.; serve well, good cook, care children; stay, go; half days. Kenwood 7435.

GEN. HSEWK.—SWEDISH; COMP.; BEST ref.; $18 to $20; stay; home nights. Lake View 4380.

GEN. HSWK., GD. COOK, COL., REF.; STAY nights. Oakland 7488.

HSWK.—SCANDINAVIAN WOMAN; GOOD plain cook; neat, clean, reliable; adults. Humboldt 5207.

HOUSEWORK—AN EXP., GOOD COOK, NO laundry; col.; good wages. Engle. 4830.

PLAIN COOK—A1; LADY, 34; MUSICAL, edu., traveling exp., excel. ref. Address L 291, Tribune.

Clubs, Hotels, and Restaurants.

CHEF—CLUB, HOTEL; HIGH CLASS; BEST references. Call Humboldt 8668.

COOK—RESTAURANT OR INSTITUT., 12 yrs.' exp.; A1 ref.; age 34. Bitter. 6980.

KITCHEN WORK—IN RESTAURANT; MIDdle aged lady. Haymarket 1039.

Housekeepers and Caretakers.

HSKPR.—CAPABLE WOMAN, 30, WITH 10 yr. son; gd. cook and mgr.; neat worker; A1 refs. $8. Van Buren 5991.

HOUSEKEEPER—GOOD COOK, INST. OR motherless family; reas. wages. West 4440.

Nurses and Governesses.

NURSE—PRACT.; HOSP. EXP.; CARE INvalid; reliable. Ardmore 0111.

NURSE—HOS. TRN., ALL CASES ADULTS, asst. hswk.; refs. Briar. 3344.

NURSE—MID. AGE, EXP., ANY CASE, GD. cook, asst. hswk., ref., perm. Ind. 0039.

NURSE—EXP.; GOOD COOK; BEST REFS.; $15 wk. Mrs. Kenney, Mohawk 3460.

NURSE, CHILD, LIGHT COL. GIRL—EXP.; stay; gd. refs. Oakland 4211.

NURSE—EXP., PRAC. CALM; CONSIDERate; patient; refs. Buck. 4638.

NURSE—COMPETENT; HOSPITAL EXperience. Drexel 5908.

NURSE—PRAC., EXP., NEAT, PLEASANT, gd. cook, care of invalid. Ref. Hay. 6771.

PRAC. NURSE—THOR. EXP., FULL CHG. any case, can ck. diets. $15 wk. Mid.7113.

Laundresses and Day Work.

CLEANING—50C AN HOUR; GERMAN woman; ref. Bittersweet 0393.

CLEANING, IRONING—NEAT, RELIABLE, Swedish; North or West. Berkshire 0247.

LAUNDRESS — SWEDISH; MON., SAT.; refs. Pullman 2634.

LAUNDRESS—WORK BY DAY; AMERICAN woman; 35c hour. Yards 1365.

LAUNDRESS — COL.; GOOD CLEANING windows, woodwk.; $3. Doug. 1123.

LAUNDRESS—DAY WORK, GOOD SHIRT ironer, washing, cleaning. Went. 3412.

LAUNDRESS, CLEANING—FAST WKR. 35c hour; any day. Atlantic 0181.

Stenographers, Typists, Etc.

COMPTOMETER OPERATOR — GENERAL office work. Saginaw 9534.

SECY.-STENO. — CAP., TO ASSIST ON books, oper. schbd.; 6 yrs.' exp. Irv.3254.

SECY., BKKPR., STENO. — VERSATILE; varied exp. Lawndale 3834.

STENO.-SECY.—10 YRS.' REAL ESTATE and legal exp. Merrimac 6479.

STENOGRAPHER—7 YEARS' EXP.; BEST of refs. Phone Graceland 7277.

STENO. OR TYPIST—BEGINNER, WILL work for small sal. Tel. Boul. 0968.

STENO.-TYPIST—ASSIST BKKG., GEN. office experience. Lawndale 5668.

STENO.—8 YRS. EXP., COMP., MOD. SAL. Tel. Wellington 6232.

STENO.-BKPR. — GENTILE; VARIED R. E. exp.; comp.; $25. Pensacola 1805.

SITUATIONS WANTED—FEMALE.

Stenographers, Typists, Etc.

STENO.—KNOW. BKG., GEN. OFFICE work; hard worker; will work for sm. sal. Tel. Boul. 0968.

STENO.—THOROLY QUALIFIED; PERMAnent preferable; will accept temp. Ph. Edgewater 6702.

STENO.-SECY.—7 YRS. EXP. ALL OFC. det., swbd.; well recom. Keystone 9368.

STENO.—AFTERNOONS; $8 PER WEEK. Phone Friday, 1 p. m. to 5. Oak. 2091.

STENO.—COMPETENT; 3 YRS.' EXP.; univ. education. So. Shore 8243.

STENO.—3 YEARS' EXP. KNOWL. BKKPG., ofc. details; cap.; refs. Hemlock 2257.

STENO.-BKPR.—8 YRS.' EXP., CAP., COL. ed.; wh., ½ days. Address M 114, Tribune.

TYPIST—FOR EVES.; RAPID, COMPEtent, intelligent; best references; reasonable salary. Address L 289, Tribune.

Miscellaneous.

COMPANION-MAID—TO WOMAN; EXPERT mani., facial, hair; ofc. exp.; age 28; will travel; best ref. Address M 297, Tribune.

LADY DESIRES FARE TO CALIFORNIA for service to child, elderly people, etc. MRS. PETERS, South Shore 1650.

COMPANION—TO LADY; GIVE MASSAGE; best refs. Address M 117, Tribune.

WANTED—MALE HELP.

Stores and Offices.

ALL AROUND FURNITURE AND CLOTHING SALESMAN

Experienced selling for credit house; to also act as manager. Address L B 364, Tribune.

BOOKKEEPER-STENOGRAPHER — PREFER one with automobile motor accounting experience. Address E J 94, Tribune.

EXPD. SHOE SALESMEN for Steady Saturday Work.

Good salary guaranteed; none others need apply. Berlands, 12 W. Washington-st.

MAN—YOUNG, ABOUT 18, FOR LAW OFfice. Write fully, giving references and salary desired. Address T N 438, Tribune.

SALESMEN — HATS; 20-25 YRS. NEAT appear.; prefer chain store exp.; for part time and steady work. 3336 W. 26th-st.

SHOE SALESMEN FOR SATURDAY.

Experienced in serving high class trade. Apply Mr. Meltzner, I. Miller & Sons, 137 S. State-st.

SHOE SALESMEN — EXP.; STEADY AND extra. 165 N. State. 2d floor.

STOCKMAN — FORD EXPERIENCE ONLY. No others need apply. Authorized Ford Dealers. Pomeroy-Bray, 6201 S. Western-av.

Executives and Managers.

SALES MANAGER—FOR OLD ESTABLISHed awning firm, near Chicago. Address M E 39, Tribune.

Professions and Trades.

AUTO ACCESSORY AND PARTS MAN—FOR retail store; give full details regarding past exp., salary expected, in first letter. Address T J 244, Tribune.

AUTO MECHANIC—EXPERIENCED ONLY. Steady work. 724 Milwaukee-av.

BOX SPRING MAKERS—EXPERIENCED. Apply 8-9 a. m. Rein. Mfg. Co., 4340 S. State-st.

CUTTER—ON SILK DRESSES, SUITS; state experience; salary expected. Phoenix Dress Co., 712 N., 5th-st., Milwaukee.

DRAFTSMEN

WANTED

FIRST CLASS

MARINE

DRAFTSMEN FOR PIPING ARRANGEMENT WORK.

WRITE, STATING EXPERIENCE.

ADDRESS M E 43, TRIBUNE.

DRAPERY MAN.

Young man, expd. hanging draperies; good opportunity for advancement. Metropolitan Drapery Co., 4012 Milwaukee.

DRILLER AND SETTER ON CELLULOIDS. Steady position. Novelty Ornament Co., Millinery Mart.

EMBALMER—SINGLE MAN, STATE LIC. Address M 98, Tribune.

EXPERIENCED TAILOR

Must be first class worker. RICHMAN BROS., 189 W. Madison, Rm. 201-203.

PRINTERS—STONE AND LINEUP MEN. Write stating age, experience, education, salary expected. Address B 404, Tribune.

PRINTER — ABLE TO PRINT FULL SIZE weekly newspaper in English and Italian. State exp. Address H 401, Tribune.

PRINTER'S APPRENTICE—EXPERIENCED. $15 per week. Z. G. Herbs Co., 1125 Milwaukee-av.

TAILOR—MUST KNOW HOW TO PRESS on Hoffman pressing machine. Surf Hotel Valet Shop, 501 Surf-st.

VITREOUS ENAMEL SPRAYERS. NIGHT WORK.

We cannot consider men who have had less than 10 years' experience spraying porcelain enamel.

Apply Employment Dept.,

EDISON GENERAL ELEC. APPLIANCE CO., INC., 5660 W. TAYLOR-ST.

Clubs, Hotels, and Restaurants.

CHEF—A-1, MARRIED; WIFE OR DAUGHter to care for Country Club. State salary and give reference. Address M E 42, Tribune.

UNUSUAL OPPORTUNITY FOR EXCEPtional Restaurant Manager. No cash investment required. State detailed experience. Address M E 33, Tribune.

WAITER—EXP.; NO SUN. WORK. APPLY at once. 201 N. Union-av., cor. Lake-st.

Farm and Garden Help.

NURSERY MAN.

Gardener with working experience in tree nursery; on raising and treating shade trees and evergreens for commercial purposes; year around job with good future. Near Libertyville. Fred W. Dobe, 1951 Lawrence-av., Chicago, or phone Grays Lake 206.

MAN—SINGLE, 30 TO 38, TO TAKE CHGE. of garden, greenhouse; also housework. Must have greenhouse experience. Address L B 560, Tribune.

Salesmen, Solicitors, Etc.

A Desirable Connection

Large manufacturer of Direct Mail Advertising material, established 26 years, will select 5 salesmen to call on all lines of business in Chicago; age 28 to 45; must be aggressive, well groomed and have pleasing personality; some experience in selling ideas or intangibles necessary. Phone Superior 6560 for appointment.

A-1 SALESMEN.

Salesmen with ambition desiring to get ready cash can make more money selling auto club service and insurance. We furnish leads. Apply loop branch, Room 1008 Capitol Bldg. See Mr. Gerber.

A SECURITY SALESMAN

to close prospects from our Tribune radio and direct mail advertising. We want a real closer, preferably with a car. Apply Mr. J. Weber, Rm. 816, 29 S. La Salle-st.

A MAN

Mechanically inclined. Must be neat, honest and willing to work hard for promotion. See Mr. Norton, 9:30 to 11:30 a. m., 15th floor Chicago Motor Club Bldg., 66 E. So. Water.

A YOUNG MAN,

21-35, with car; neat, to assist manager; unusual opportunity to right man; 9-12:30. 35 E. Wacker-dr., R. 1385. M. Gilbert.

ADV. SOLICITOR—FOR ESTAB. PUBLISHers' representative; farm and mail order papers; comm. Ph. Wabash 4495.

ADVERTISING SALESMAN — WITH CAR. Brand new proposition; 50%; big money every day. 1016 Davis-st. Print Shop. 10-4.

AGGRESSIVE SALESMEN.

2 hustlers, capable of organizing a field force on road. You should net immediately. Good territory yet available. Comm. and bonus. 108 N. Wells, Room 1602.

WANTED—MALE HELP.

Salesmen, Solicitors, Etc.

ADVERTISING SALESMAN.

Brown & Bigelow, the largest and most successful advertising company in America, require two aggressive and experienced salesmen for permanent positions in Chicago territory.

Men preferred are between 27 and 35 years of age, with first class records and references.

Successful applicants will be included in advertising sales school for few days and put immediately into the field.

This is a real opportunity for two men who are above the average in intelligence and willingness to work.

Apply Thursday and Friday only, 8 a. m. to 5 p. m., MR. BOWE or MR. RUBIN.

ROOM 1300 WRIGLEY BUILDING, 400 N. MICHIGAN-AV.

AMBITIOUS MEN

with or without sales experience, over 25 yrs., with good ref., wanted at once. Drawing account after 1 week to those who make good. Permanent work; good future with old established firm. Apply in person only at Information Desk, 6th Floor, 69 W. Washington-st.

AT ONCE.

Three intelligent, neat appearing men who desire a permanent connection with national organization; must be willing to work 8 hours a day and start at our terms. This means about $40 per week to start. If you mean business apply Employment Manager, Room 618, 203 N. Wabash-av.

ATT. CATHOLIC SALESMEN

Our manager says get 500,000 circulation; here is your prop: it's a pippin; bigger—better—entirely new. Hurry before it's too late; absolutely a real prop. O'Brien, 360 N. Michigan, 4th fl. London Guarantee Bldg.

AUTOMOBILE SALESMEN.

A wonderful opportunity for experienced auto salesmen to make real money. Spring showing starting April 12. A line of cars to sell, prices ranging from $860 up to $2,255. If you are a real worker and interested in making money come in and see us. Ask for Mr. Delaney.

CHICAGO NASH CO., 2360 PRAIRIE-AV.

AUTOMOBILE SALESMAN—LIVE WIRE TO sell the popular Nash automobile; must have automobile selling experience; to one who qualifies we will pay salary, comm. See Mr. Ruby, South Side Auto Sales, Inc., 7158 Stony Island-av. 15 years on South Side.

CHEVROLET SALESMEN — MAKE BIG money; no exper. nec. See Raming, 9 to 11 a. m. Durst Chev., 1147 W. Jackson-bl.

COUNTRY CLUB SALESMEN—GENTILE; golf, lakes, hunting fishing, winter and summer sports. Room 1102, 37 S. Wabash.

EXPERIENCED SALESMEN

to help close deals on the property on Saturdays and Sundays. George F. Nixon & Co., 67 W. Monroe. See me personally. Norman Alexandroff.

FORMER SUBDIVISION MEN

Drawing account and comm. Men we accept should earn $100 per wk. up. Mr. Sylvan, SYLVAN AUTO RADIO CO., 2612 S. MICHIGAN, 2D FLOOR.

Genuine Hoover Uniforms

sold direct; build repeat business; comm. and bonus. 137 N. Dearborn, Room 311.

Guaranteed Income

To men who have had direct sales experience. Must have car and furnish good references. Apply 10 a. m. to 4 p. m., R. 1107, 139 N. Clark.

IMMEDIATE STEADY EMPLOYMENT.

Men of neat appearance, fair education, good record, sales experience helpful, not necessary; salary and bonus to start; no investment required; real future. Apply after 9 a. m., Room 628, 2400 W. Madison.

INSURANCE, REAL ESTATE, SPECIALTY men, to call on live newspaper leads. Call mornings only. R. 626, 221 N. La Salle.

MAN OR WOMAN—FOR MOVING AND storage business; commission only; no drawing account. Siebold, Rogers Park 8210.

MAN — NEAT APPEARING, AGE 25-35; ed. nav. Youngberg, 23 E. Jackson, R.703.

MEN—5, TO SELL 1,000 OLD BUYERS, reroofing; 50-50 profit basis; exclusive line. Can meet and beat all competition. GARRETT ROOFING CO., 8134 Vincennes-av.

MEN AND WOMEN — [20], FOR ATTR. prop., with general contractor; live wires only; our liberal payment plan makes going easy. C. B. S. Corp., 3243 Ogden-av.

MEN—DO YOU WANT $15 PER DAY? FIVE minutes will convince you that this is the fastest money in town; no selling; no sam.; live wires only. R. 1107, 185 N. Wabash.

MEN — COLORED, MAKE $6 DAY; GIVE premiums free; easy sales; big profits. See me now. Room 310, 3458 S. State.

MEN—GOOD PAYING; PERM.; HOUSE TO house work; exclusive product; nationally advertised. Address L L 253, Tribune.

Modern Merchandising Men,

sell a specialty to industries, Chgo. terr.; expenses, comm. 325 W. Huron, Rm. 404.

NEED MONEY

$50 to $75 per week to ambitious men of all walks of life; immediate income and a permanent position. Apply at once, 333 N. Michigan-av., room 418.

PERMANENT CONNECTION

for several men with good cars who qualify to represent this successful organization in which the income is limited only by your ambition. 3847 W. Madison.

REAL MONEY.

Can use five men for livest proposition in town. Leads furnished. Compensation paid in advance. ROOM 900, 176 W. ADAMS.

Rubber Goods Salesman.

An out of town manufacturer has a high class connection avail. for a man handling Chgo. territory; state exp., refs., and salary expected. Address L 265, Tribune.

SALESMEN

to sell Dayton Scale Co.'s products in Chicago and vicinity. Must have car and be able to give surety bond. Grocery and meat market experience preferred. Car allowance and commission. Call at 323 W. Madison-st.

SALESMEN.

Good positions now open with large S. S. organization; promotion to executive capacity in a short time to man with ability. Apply before noon, Supreme Auto & Accessory Co., 7059 Stony Island-av.

SALESMEN — 4, WHO KNOW HOW TO sell refrigerators, radio, vacuum cleaners, and other household utilities; ex-Hoover men preferred; no canvassing; come in today and listen to my proposition. Kastner's Radio Store, 4235 W. 26th-st.

SALESMEN

to sell gas-saver for commercial, industrial and home use; no competition; unlimited income; wonderful future; no experience necessary. Room 512, 9 S. Clinton-st.

SALESMAN

with car; experienced; selling to retail stores, for Chicago territory; commission only; full time; good paying proposition for hustler. Rm. 1014, 500 N. Dearborn.

SALESMAN—BY LEADING MANUFACturer of celluloid, metal, leather advertising specialties, badges, signs; Chicago territory; state experience and give telephone number. Address M 184, Tribune.

SALESMEN—NEW YORK MFR. NOVELTY lamps wants salesmen call furniture, electrical trade, dept. strs., etc. Have many est. accounts; draw. acct., com. Address M E 34, Tribune.

SALESMEN WANTED.

Mechanically inclined. Prefer ventilating eqpt. exp., although not nec.; must have sales record. Address X C 84, Tribune.

SALESMEN—TO WORK WITH SALESMANager. Must have had outside selling exp., bear investigation and be honest and reliable. Salary proposition if qualified. 4756 WASHINGTON-BLVD.

SALESMEN—2, NEAT, AGGRESSIVE MEN to handle city territory for large organization; earnings $60 wk. at start; future assured live wire. Rm. 1107, 63 E. Lake-st.

SALESMEN—NEW UNIQUE, 100% PROFIT, sells for only $1; every ball fan must have. Work all summer. Sell hundreds. The See-Play Co., 900 W. Van Buren, 7th fl.

SALESMAN — A LARGE CORP. REQUIRES the services of a man of character, personality and ambition; compensation adequate; promotion assured. R. 311, 218 S. Wabash.

SALESMEN—NEW YORK LIFE INSURANCE Co. has opening for man, 24-45, ambitious to make better than av. success; exp. unnec. See W. F. Oltman, Rm. 611, 105 W. Monroe.

SALESMEN—5 NEAT APPEARING HUStlers, 21-40; Chicago or travel; expenses advanced. Rm. 675, 608 S. Dearborn.

SALESMEN—A LA SALLE-ST. TRUST CO. offers sound proposition to public and salesmen. 9-12, 30 N. La Salle-st., Room 326.

SALESMAN — EXCEPTIONAL PROPOSItion to neat, energetic young man to solicit showcard work. Address M 96, Tribune.

SALESMEN—10, SALES EXP. NECESSARY, to work in Chicago and vicinity. Call in person till noon. 2330 N. Western-av.

SALESMEN — SELL NORTH AMERICAN Trust Shares. See Mr. Lee, Wittbold Securities Co., 134 N. La Salle, Room 810.

SALESMEN—FOR ROOFING AND SIDING; large comm. and bonuses; cash or terms. Mayfair Roofing Co., 4609 Elston.

SALESMAN—DRUG SUNDRIES. WILSON Drug Co., 324 N. Sheldon.

SALESMEN — FAST SELL. HOME NECES.; low prices; big profits. 2530 N. Ashland.

WANTED—MALE HELP.

Salesmen, Solicitors, Etc.

SALESMEN

If you are the kind of man who insists on hearing a lot of hurrah about $3,000 a month—quick promotions and "more prospects than we can handle," don't read any more. We have nothing for you.

However, if you are a SALESMAN and can and will prove it, we have a job for you—one that will pay you from $700 to $1,250 per month. This job is no job for an order taker.

A SELLING PLAN

that is revolutionary in our line of sales work. With it our men are making their own breaks, instead of waiting for them.

This is a commission job—but if you can prove your ability to us, you can get on a drawing account basis. Write today, telling all about yourself.

ADDRESS P Y 488, TRIBUNE.

SALESMEN.

NO PIKERS NEED APPLY.

$10,000 per year easier made than $2,000. Sales are made easy by demonstration of superiority of product over competitors. Only clever men of clean record considered. Who are familiar with industrial concerns and fleet truck owners. Give your history, telephone number. Box "L," Hotel La Salle, Chicago.

SALESMEN—EARN EXTRA MONEY. TAKE orders for stationery and bridge pads. PROCESS CORP., 269 S. STATE, 17TH FLR.

YOUNG MEN—19 TO 27; SALES OPPORtunity; repeat business; restricted territory. Apply Rm. 904, 130 N. Wells-st.

Agents.

MAN—CHRISTIAN, OF GOOD EDUCATION; unusual opportunity with beautiful edition of King James' Version of Bible. Write fully; give phone. Address O O 136, Tribune.

Miscellaneous.

MEN—MEN—MEN!

Turn Your Spare Hours Into Money.

A reliable corp. has created a new dept. and has positions open for mechanics, tradesmen, professional men. Work will not interfere with your present employment. Positively no selling. Every one will receive the same consideration regardless of present employment. No exp. required. Earnings far above the average.

APPLY 8 O'CLOCK SHARP, FRIDAY EVENING, APRIL 10, ROOM 1025, 64 W. RANDOLPH.

ARE YOU WORKING?

If you are, we can use your spare hours. If you are not working, we can use all of your time. We will show you and prove to you that this opportunity will give you a chance to get the luxuries you have wanted for yourself and family.

The work is pleasant and congenial, steady the year round. To qualify you must be 25 years of age or over and have resided in Chicago or suburbs 5 years or more, have good habits, neat appearance and have good references.

Our employment office will be open from 9 a. m. until 8 p. m. Apply Room 328, 29 S. La Salle-st.

MEN FOR NEW RETAIL CHAIN STORES LOCATED ON

South Side, North Side, West Side, Evanston, Oak Park, and Cicero; steady work with quick promotion; must be over 23 and satisfied with moderate earnings to start; only men seeking permanent connection will be considered.

APPLY READY TO WORK TODAY AT 10 A. M. AND 2 P. M. SHARP. PERSONNEL DEPARTMENT, SUITE 1418, 5 S. WABASH-AV.

EXCELLENT OPENINGS.

J. R. Watkins Co., manufacturing their own product for over 60 years, have openings on the South Side of Chicago and 3 territories in Gary and Hammond for neat, aggressive men who want to better themselves. We will train and assure you steady work with opportunity for advancement. No part time men accepted. Apply in person Friday, from 9 a. m. to 4 p. m., 457 W. 63D-ST.

An Immediate Opportunity

for several well educated men between the ages of 21 and 45, possessing ability and personality. This is an old, established financial institution and expanding rapidly. Good men are assured better than average incomes, with rapid advancement. Outline qualifications briefly, stating phone number. An early interview will be arranged. Address T K 323, Tribune.

A YOUNG MAN.

A chain manufacturer has opening for young man who is neat appearing and intelligent, aged 22 to 30; about $37.50 a week to start, with opportunity to advance.

See MR. BRADEN, between 9:30 and 12, Room 312, 520 N. Michigan.

MAN—NEAT ENERGETIC YOUNG MAN, 18 years old, to assist manager, specialty advertising campaign; experience unnecessary. $18 per week to start. Apply between 11 a. m. and 1 p. m. except Sunday. Mr. Seymour, Crest Hotel, 6724 Stony Island-av.

SUMMER WORK

for advanced student or teacher; real health-giving enjoyable vacation; $360 for 90 days. Address O C 581, Tribune.

MEN WITH CARS.

Part or full time; demonstrate World auto radio; your opportunity to make big money. Apply WSBC Radio Sta., 1241 S. Michigan.

COLORED MEN.

Will train 6 as salesmen. Salary and commission. 5249 Cottage Grove.

MEN—4.

Learn our business; must be neat; good pay assured. Rm. 1404, 201 N. Wells-st.

Men Earning Less Than $40

can do better with the Fuller Brush Co. Apply 2 to 5, 326 W. Madison, Rm. 806.

Demonstrators with Cars

for new auto radio. No cash required. Full, part time. Big earnings. 2211 Jackson.

MEN—30, TO ENLIST IN BTY. B, 202, C. A. [AA] Ill. National Guard. See Capt. Cardwell at 8 p. m. tonight. 5875 Broadway.

SHOEMEN—EXP.; OPENINGS FOR 4 NEW men; city work. Mr. Rupp, 1112 Merchandise Mart, 10 to 12.

MAN—OPPORTUNITY FOR YOUNG MAN, clerical exp. not required. Apply Fri., 9-12. Rm. 821, 188 W. Randolph.

MAN—COLORED; SINGLE, FOR JANITOR; $30 month with living quarters; must be handy with tools. Call 4524 Indiana-av.

PAINTER AND DECORATOR—SERVICES IN exchange for furnished apt. Address T B 220, Tribune.

MAN — BETWEEN 20-40, TO SPEND 3 days in training for sales work. Phone for appointment, Village 7030.

MAN—FOR NEXT 2 WEEKS, IN HABERdashery; exp. unnecessary. Apply office, Rm. 1741 today. 330 S. Dearborn.

MEN—3; TO LEAVE CITY AT ONCE WITH traveling magazine crew; increased commission. Room 800, 37 S. Wabash-av.

MAN—FOR SERVICE DEPT. LOCAL CONcern; applicants interviewed 4 to 6 p. m. 221 N. La Salle, Rm. 514.

WANTED—PORTER AND HANDY MAN IN service station; must have garage experience; full details. Address P C 490, Tribune.

YOUNG MAN—WITH SOME RETAIL OR clerical exp., for north side office; gd. pay. 4707 Broadway, Rm. 318, after 10.

MAN—YOUNG, 21 TO 31, NEAT APPEARing and honest; steady pos.; about $150 monthly to start. Rm. 716, 36 S. State-st.

MAN—YOUNG, OVER 21, WITH A1 REFS. 10-12, R. 236, 3 W. Madison, Oak Park.

MAN—EXPD. PLACING SANDWICH VENDing machines. Address X 188, Tribune.

ORGANIZER—POLITICAL OR FRATERNal experience. Address M 97, Tribune.

INSURANCE—NO EXPER. NEC.; FULL, part time. Werr Bros., 6801 S. Elizabeth.

MAN—MUST KNOW CITY, HAVE GOOD car. Easy work, gd. pay. Perm. Cal. 3232.

MEN—WITH CARS. SALARY. REFERences required. 1130 N. Ashland-av.

Help Wanted with Investment.

MAN—FINANCIALLY ABLE TO PURCHASE large new truck for grocery hauling; not long dist.; 3 yr. contract given to right party. 2501 Elston-av.

MAN—TO BUY TRUCK WITH 3 YEARS' hauling contract. 4125 Emerald-av.

Employment Agencies.

TRAVELING AUDITOR, CLEAN CUT..$225
Sales and Adv. Promotion Man........$300
Adv. Agency Contact Man............$6,000
Plant Maintenance Engineer..........$250
HARRISON AGENCY, 20 W. Jackson, 4th fl.

5 PIN BKERS. $30; BUTCHER, APPR. $16. COUPLE, JANITOR, MAID, $100, APT.; MFG. JEWELER, FOREMAN, RINGS, PINS. ALL TRADES. 309 S. LA SALLE. R. 101.

WEST SIDE CONSOLIDATED. RADIO SERVICE and SALES, car and tools; comm. and $30. SUITE 315 .... 8 S. KEDZIE-AV.

REDFIELD PERSONNEL SERVICE. Sales, expd. drugs, cigars; salary and com. Branch mgr., auto bankers.........$250 5 S. WABASH-AV. SUITE 1808.

Steno.-Corresp. ....$125-$150

NORTH SIDE CONSOLIDATED. SUITE 308, 4750 SHERIDAN-RD.

SALESMEN — EXPERIENCED. CALL BEFORE 1. SALESMEN SERVICE ASSOCIATION, ROOM 208, 309 S. LA SALLE-ST.

HOTEL PAINTER-PAPERHANGER....$100
Col. hotel cpl. [hamn.-maid]..........$50, apt.
ELITE SERVICE, 831 RUSH.

ASST. GARDENER, COOK, COUNTRY ESTATE, no child.; on place alone; $150, r. b. INTELL. BUREAU, 190 N. State, Rm. 816.

4 CHEMISTS—COLLEGE EDUC.; EXP. IN oil, paints, varnish; $150-$175. OCCUPATIONAL, 20 W. Jackson, R. 1410.

BOOKKEEPER ....$20 | FORD MECHANIC.$70 BUSCH AGENCY, 184 WASHINGTON-ST.

BROWN EMPL., 443 S. DEARBORN. 2 PAINTERS, AGE 25.............$25

COUPLE—PRIVATE, $130, R. B. WAITER, lun. $50. b. Brierly Agency, 184 W. Wash.

WANTED—MALE HELP.

Employment Agencies.

CONSOLIDATED AGENCIES

STORE MANAGER, age 30-35, past exp. must show successful results in the tire, oil or accessory business........$300
ADVERTISING MAN, mechan. prods..$150
ATTORNEY, real estate experience......$200
STENOGRAPHER, chemical experience..$125
UNIVERSITY GRAD., major in acctg..$ 90
TIME STUDY, packing house exper....$150
COML. RECEIVING TELLER, loop.....$125
11th Floor, 209 S. State-st.

TIME STUDY SUPERVISOR........$300
IND. ENGR., wood working.........$350
IND. ENGR., textiles.............$350
CHEMIST, paint and varnish......$175
3 MEN TO LEARN INS. DEBIT.......$85
SHOW CARD WRITER..............Open
ADV. ASST., must type...........$150
64 E. JACKSON, ROOM 505.

PAPERHANGERS $35
Sta. Engineer, lic. | Ford Mech. $40
Auto Mechanics..$35 | Boy, electric.......$15
TRIANGLE AGENCY, 20 EAST JACKSON-BLVD., SUITE 904.

12 Ford Mechanics..........$40
WASHERS, FLOORMEN, HELPERS. CHICAGO GARAGE OWNERS' EXCHANGE, 309 S. LA SALLE. ROOM 101.

SALESMAN—PAINT AND LACQUER, $200 and comm.; bkkpr., stock and bond exp., $150.
BUSINESS MEN'S CLEARING HOUSE, 209 S. STATE-ST., 7TH FLOOR.

SALES MGR., STRUCT. STEEL......OPEN
Radio Research Engr., grad. E. E.......$300
AM. ASSN. OF ENGINEERS, 8 S. MICH.

TRADE SCHOOLS.

ELECTRICITY-RADIO TELEVISION TALKING PICTURES

taught by actual work in great Coyne Shops NOT BY CORRESPONDENCE! Practical work on real Electrical, Radio, Broadcasting, Television and Talking Picture equipment. Day and Evening Classes. Small weekly payments. Free Employment Help. COME IN AND SEE FOR YOURSELF! Visit our shops any day or any Monday, Wednesday, or Friday evening. Or phone or write for Big Free Electrical Book, or Big Free Radio, Television, and Talking Picture Book.

COYNE Electrical and Radio School, 512 S. Paulina-st. Phone West 3121.

YOU NOT ONLY CAN LEARN BARBERING AT MOLER'S NEW LOOP SCHOOL

but you can have your barber wants attended to at prices not thought possible. Why should any one cry "Slow Business" when barbering is so easily attained and pays so well? Investigate. Call if possible. If not, write or phone.

MOLER SYSTEM, 59 E. Monroe-st. Central 6393. Chicago, Ill.

RADIO TELEVISION

Complete technical training in radio, television, broadcasting, etc. All work supervised by leading engineers, men working with big radio concerns. Extension and laboratory work. Tuition only $5 per month. Call or write for facts. Open every evening. Radio and Television Institute, 1019 Engineering Building, 205 W. Wacker-dr. Franklin 7935.

TOOL & DIE MAKING

MACHINIST TRADE AND DESIGNING. AUTOMATIC SCREW MACHINES. Experts train you on finest machinery. Actual job work while learning. Days, eves. Come in, phone, write for FREE catalog. ALLIED SCREW MACHINE CO., 524 W. Monroe-st., Dept. A. Ph. State 1468.

LEARN IN A FEW MONTHS

to make crowns, plates, and bridges for dentists. Day or night. Clean, highly paid work. Prepare in a few months for big future. Call or write for free book 52. McCARRIE SCHOOL OF MECHANICAL DENTISTRY, 1338 S. Michigan-av. Calumet 3422.

RADIO TRAINING.

R. C. A. Institutes, Inc., offers complete practical and thorough radio training. Day and evening classes, or you may study in your own home by home laboratory method. For full details write or call R. C. A. Institutes, Inc., Merchandise Mart, Chicago.

BOYS, 18 TO 21 YEARS,

to learn Stenography or Bkpg. in exch. for part time work; rm., brd., good salary. Chgo. Bus. Coll., 190 N. State, Fra. 4122.

AUTO MECHANICS—30 MAKES OF CARS; welding; learn by actual work. Aviation, Radio, Mech. Refrig., Electricity. GREER SHOP TRAINING, 2020 S. Wabash-av.

LEARN WELDING, BIG PAY TRADE. Real demand now for experienced men. Illinois Welding Works, 514 N. La Salle.

LEARN WATCHMAKING—DAY OR NIGHT. Catalog free. CHICAGO SCHOOL OF WATCHMAKING, 155 N. CLARK-ST.

LEARN AUTO TRADE BY ACTUAL SHOP work. Free employment help while learning. Federal Eng., 2040 Washington. Day-ev.

AUTO TRADE, IGNITION, MECHANICAL, battery, practical work. No exp. necessary. SIMPLEX AUTO SCHOOL, 2024 Van Buren.

TOOL AND DIEMAKING, DESIGNING. UNITED SCHOOLS OF MECH. TRADES, 168 N. Clinton-st. Days, Evenings.

CLOTHING, FURS, ETC.

CAN YOU USE A 2D HAND FUR COAT?— We have squirrels, raccoons, Hudson seals, Jap weasels, and mink coats which we have taken in trade and will sell cheap. Shown on request only. Ask for Mrs. James, care Miller & Co., 616 S. Michigan-av.

$50 GENUINE FUR SCARFS, NOW $12. Silver pointed, red, brown, black; extra large skins; bushy tails; $50 value; now $12. MURRAY-BLACK CO., 115 S. Dearborn. Room 220. 2d Floor.

TO CLOSE OUT — 52 SHOPWORN FUR scarfs in red, white, beige, and pointed. $7.50; easily worth $25. Barts' Fur Factory, 65 E. Randolph, opposite public library.

SEE US FIRST—$20-$30 WILL BUY A suit, topcoat, hat, and shoes; all good makes, sizes. 650 W. Madison. Mon. 1738.

BUSINESS DIRECTORY.

Building and Remodeling.

BUILDING REPAIRS.

Chimneys cleaned and repaired, $4 and up. Tuck pointing and garages built at lowest prices. 2120 Barry-av. Graceland 0028.

Moving, Storage, and Hauling.

RETURN LOADS WANTED ALL DIRECtions. Interstate Furniture Movers, 7114 S. Claremont. Phone Hemlock 6588.

HOUSEHOLD GOODS TO CALIFORNIA AND New York; no crating nec. Rog. Pk. 1190.

MACHINERY AND EQUIPMENT.

WILL SELL AT A BARGAIN—1 1½ H. P. 3 phase, 2 stage Quincy air compressor; 1 4 wheel Jumbo brake tester; like new; latest model; 1 Jumbo wheel-o-meter and alignment tools complete. Apply 6036 Cottage Grove-av. Midway 5701.

WANTED TO BUY 1 AUTOMOTIVE ELECtrical test bench, 1 battery charger, and 1 battery break-down test set. Apply 6036 Cottage Grove-av. Midway 5701.

FANS—12 TO 48 IN. EXHAUST FANS, D. C. and A. C.; desk fans, 1,000 elec. motors in stock; we buy, sell, and repair all types of elec. equip. Motor Serv. Co., 3300 Indiana. Doug. 1600.

OFFICE DEVICES.

MULTICOLOR PRESS M 24; MIMEO.; UND. typewriter, $18. 1670 Milwaukee.

MIMEOGRAPH, $30; MULTIGRAPH, $50; dictaphone, $25. 190 N. La Salle-st.

PRINTING MACHINERY AND SUPPLIES.

10X15 NEW SERIES MILLER UNIT, $300; 10x15 C. and P., $100. Wab. 1974.

PRESS, $75; 10X15, 8X12, 12X18, 25X38; type, etc. 1679 Milwaukee-av. Arm. 0911.

TYPEWRITERS AND SUPPLIES.

CORONA SPEC., $39.50. BARG. FIXED UP Smiths, Coronas. L. C. Smith Corona Typewriter, Inc., 68 E. Washington. Rand. 0052.

UNDERWOOD NO. 5, LIKE NEW, $37.75. Others, $15. Fruitt, 190 N. La Salle.

AUCTION SALES.

WILLIAMS, BARKER & SEVERN CO., 423 S. Wabash-av. General Auctioneers. Furniture, Carpets, General Household Goods. Telephone Harrison 3777.

PATENTS—PATENT ATTORNEYS.

PATENTS, TRADEMARKS, COPYRIGHTS—MILO B. STEVENS & CO., 53 W. Jackson-blvd. Estab. 1864. Main office Washington.

LEASEHOLDS.

6 RMS.—G. E. REFG., COMPLETE, NICELY furnished; furn. for sale, $150; rental, $75. Call Edgewater 2195.

BARTER AND EXCHANGE.

WANT 1929 FORD SEDAN FOR MY equity in residence lot in Irvingwood 1st addition. Albany 8915.

BILLIARDS AND BOWLING.

REBUILT TABLES, LOW AS $160. The BRUNSWICK-BALKE-COLLENDER CO., 623-633 S. Wabash. Wabash 4020.

BOATS, YACHTS, ETC.

CURTIS O X 5 AIRPLANE MOTOR AND propeller, suitable for plane or boat; $150. Phone Butler, state 3900.

VACUUM CLEANERS AND CLEANING.

LEADING MAKES VACUUM CLEANERS, $10. Palles Radio Shop, 4011 W. 26th-st.

WANTED—FEMALE HELP.

Stores and Offices.

ASSISTANT DRESS MANAGER.

One who is capable of closing sales and modeling. F. N. MATTHEWS & CO., 35 E. MADISON-ST.

BILLER OR ORDER CHECKER—EXPERIenced in use of standard types of billing machines. Give complete outline of business experience, stating whether biller or checker, and machine used; also age, salary, and phone. Address H 441, Tribune.

BOOKKEEPER AND STENOGRAPHER — Catholic; ready-to-wear; experienced preferred. Address T C 585, Tribune.

CASHIER — RESTAURANT. EXPERIENCE. References. 16 S. Clark-st.

CLERK—IN DELIC.; EXPER. ONLY. COME ready to work. 7004 N. California.

ELLIOTT-FISHER ACCOUNTS RECEIVAble bookkeeper—Must be thoroughly experienced in all details of customer's ledgers, statements, etc. State experience in full including outline of duties performed, salary, age and phone. Address H 439, Tribune.

GIRL—EXP. STEN. AND OFF. WORK; N. W. S.; give details. Address X 154, Tribune.

SALESLADIES

Thoroughly experienced in selling ladies' coats. Extra work. BEDELL CO., STATE-ST., CORNER MONROE.

SALESLADIES.

Expd. ready-to-wear. Apply before 10 a. m., 4th floor. Miller Wohl, 34 N. State.

SALESLADY—DRY GOODS EXPERIENCE; Polish patrons; for steady Saturday work. Barmash Value Store, 4157 Archer-av.

STENOGRAPHER — WITH BOOKKEEPING experience for S. S. department store; state age, and salary expected. Address L B 565, Tribune.

STENOGRAPHER — PREFER ONE WITH collection experience; state age, experience and salary. Address X C 89, Tribune.

STENO. — LADY, KNOWLEDGE BKKPG.; sal. $18. Address H 407, Tribune.

Factory and Trades.

ALTERATION HELP—MUST BE GOOD fast workers, under 35 years of age, on coats and dresses. No other need apply. 925 Stevens bldg.

BEAUTY OPERATOR—A1 ALL RND., EXP. perm. wave [Spi-Dwart], marcel, fin. wave. With N. S. foll. Address M 120, Tribune.

BEAUTY OPR.—ALL AROUND. WITH N. W. Side foll.; gd. opp. 3307 Lawrence.R.5

BEAUTY OPERATOR—EXPERT MARCELler and finger waver. 1530 N. Crawford-av.

BEAUTY SHOP MANAGERS AND OPERAtors—All around. STONE'S, 6 W.Randolph.

BEAUTY OPERATOR—LICENSED, N. SIDE following. Buckingham 7150.

CORSET FITTERS. EXPERIENCED.

Apply 9th floor, Superintendents' office, MARSHALL FIELD & CO., Retail.

DESIGNER AND MAKER—COLORED; EXperienced. Jackson Millinery, 443 E. 47th.

EMBROIDERY OPERATORS

Exp., with own machines; $5 wk. rental paid on machines. Chic Hat Co., 56 E. Rand.

GIRLS — WHITE, LAUNDRY WORKERS; flat work laundry. Morgan Laundry, 2330 Prairie-av.

HAND SEWERS.

Apply 9th floor, Superintendents' office, MARSHALL FIELD & CO., Retail.

HAND EMBROIDERERS.

Experienced on frames; home workers. 241 W. Van Buren. Room 704.

MARKER AND SORTER—EXPERIENCED, for hand laundry. 2209 E. 71st-st.

MILLINERY OPERATORS

on straw machines; experienced only. PRISCILLA DEAN HAT CO., 175 N. Wabash-av.

MILLINERY MAKERS.

Must be exp. on hand made hats. PADDOR-BARNETT HAT CO., 65 E. South Water-st.

MILLINERY STRAW OPRS.—EDGE TO edge exp. T. N. Thompson & Co., 179 N. Michigan.

MILLINERY OPERATORS—EXP. ON HAIR braid. Apply Rm. 1808, 65 E. South Water-st.

MILLINERY TRIMMERS AND MAKERS—Exp. Fay Hat Co., 56 E. Randolph, R.619.

MILLINERY COPYIST—GOOD SEWER; must be experienced. Plaza 3387.

MILLINERY OPERATORS — ON STRAW and fabrics. Flossie Hats, 159 N. Wabash.

OPERATORS.

We can still use 20 experienced Merrow machine operators to work nights; hours 6 to 12. Apply 1733 Irving Pk.-blv., 5th Flr.

OPERATORS—EXPERIENCED ON LADIES' wash dresses. S. A. RIDER CO., 1213 W. Van Buren-st., 5th flr.

OPERATORS—EXPERIENCED ON LADIES' silk dresses. Apply at once. Evelyn Dress Mfg. Co., 1532 Milwaukee-av., 2d fl.

PRESS AND MANGLE GIRL—EXP. Commonwealth Laundry, 5808 N. Western.

Household Help.

COUPLE—GENERAL HOUSEWORK, COOKing, laundry; $75 month. Austin 7616.

GIRL—WHITE, AGE 18 TO 25, HOUSEwork, good home; must stay nights; salary $7. Phone Nevada 8779.

GIRL—WHITE, EXPERIENCED FOR GEN. hswk. Good pay; private rm. 4907 N. Bernard-st. Juniper 6403.

GIRL—GENERAL HSWK.; STAY OR GO home nights. 7822 Colfax. Regent 4698.

GIRL — WHITE; GENERAL HOUSEWORK. HARRIS, 3029 Logan-blvd.

GIRL—WT. GEN. HSWK.; 1 TO 8 P. M.; no wash; $5. Harris, 434 Melrose, Apt. 4D.

GIRL—WHITE, EXP., GEN. HSWK.; NO laundry or cooking. 911 Winona-av.

GIRL—WHITE; GENERAL HSWK.; GOOD plain cook; $8 week. Merrimac 4217.

GIRL — FOR GEN. HSWK.; GD. HOME; stay nights. FROST, 7719 Essex. Reg. 2997.

HOUSEWORK—WHITE GIRL; GO HOME nights; city refs. Phone Dorch. 2274.

MAID—WHITE; HSWK. AND CARE OF 1 child; gd. home; sm. wages. Forest 2837-M.

MAID—WHITE; COOK; REF.; GD. HOME; no lndry. 832 Argyle-st., Apt. 1A, Morton.

MAID—WHITE; GEN. HSWK.; ASSIST child, cook; exp.; ref.; $12. Lake V. 9225.

MAID—WHITE; GENERAL HSWK.; PLAIN cook; $8-$10. Grossberg, Fairfax 7022.

NURSE—WHT.; CARE CHILD, 2 YRS.; 8-6; ref.; must be rel. 832 Argyle-st., Apt. 1A, Morton.

NURSEMAID—EXP.; COMPLETE CHARGE of child. 3323 W. Polk-st. G. Davis.

WOMAN—WHITE, FOR HOUSEWORK; stay; good home. Kenwood 0720.

Clubs, Hotels, and Restaurants.

COOK—EXPERIENCED, GERMAN OR HUNgarian. Apply 5411 Broadway.

PIE BAKER—EXPERT, AND PASTRY COOK, white woman. Address T N 437, Tribune.

SODA FOUNTAIN GIRL — EXPERIENCED. 2958 W. Madison-st.

WAITRESS—18 TO 20 YRS.; REFINED; weight 100 to 120 lbs. Address C 197, Tribune.

WAITRESSES—ATTRACTIVE HIGH SCHL. graduates for high class service. Apply at 10 a. m. 1710 Orrington-av., Evanston.

WAITRESSES—EXP. THE MAPLE LEAF CANDY CO., 53 W. Van Buren-st.

WAITRESS—GOOD PAY. Apply 6101 S. Cicero-av.

Saleswomen.

A SALESLADY

Progressive furniture concern has opening for 5 saleswomen with outside experience in a plan new to Chicago. This is not furniture or dish selling; liberal guarantee; those accepted can earn a minimum of $22 a week to start. Apply before 1 p. m. 11TH FLOOR, 23 E. JACKSON-BLVD.

A SPLENDID OPENING

for those exp. selling health books or with following of women. R. 966, 608 S. Dearborn.

AMBITIOUS WOMEN

with or without sales experience, over 25 years, with good ref., wanted at once; drawing acct. after 1 week to those who make good; permanent work, good future, with old established firm. Apply in person only at Information Desk, 6th Floor, 69 W. Washington-st.

CAPABLE SALESWOMAN; NEAT; GOOD pay. Youngberg's, 23 E. Jackson, R. 708.

GIRLS — TO INTRODUCE HARFORD Frocks. Neat. Attractive. Over 19. Free sample Dresses. 221 N. La Salle, Rm. 514.

LADIES—TRIXY CORSET CO. HAS PERmanent positions for 5 women over 28; good pay. Call Rm. 916, 17 N. State.

LADIES—HSE.-HSE. EXP. FOR CREW; sal., com. 2301 S. Lawndale, 10-12 a. m.

SALESLADIES — WITH EXP. TO HELP CLOSE DEALS ON THE PROPERTY ON SATURDAYS AND SUNDAYS. GEORGE F. NIXON & CO., 67 W. MONROE. SEE ME PERSONALLY. NORMAN ALEXANDROFF.

SALESWOMEN—3, DIGNIFIED, REFINED women past 30, with or without sales experience, for responsible position. Bank floor, 10 N. Clark-st.

SALESWOMEN — FOR NATIONALLY advertised candies selling to retail stores. Commission basis. Whole or part time. Address K F 563, Tribune.

SALESLADY—YOUNG WOMAN, CAPABLE of managing, to learn selling, train sales people, build and direct own organization; start $1,500. Address O C 562, Tribune.

WOMAN—NEAT AND INDUSTRIOUS, FOR permanent position. Advancement assured. Pay guaranteed upon interview. Mr. Clifford, 190 N. State-st., Room 1208.

WOMAN—2, FOR SPECIAL SELLING; UNusual proposition; leads furnished; must be over 25. 6 N. Clark-st., Room 505.

WANTED—FEMALE HELP.

Agents.

LADIES—COLORED, MAKE $6 DAY; GIVE premiums free; easy sales; big profits. See me now. Rm. 310, 3458 S. State.

Miscellaneous.

WOMEN—WOMEN—WOMEN

Turn Your Spare Hours Into Money.

A reliable corp. has created a new dept. and has position open for housewives, nurses, teachers, business ladies, office workers. Work will not interfere with your present employment. Positively no selling. Every one will receive the same consideration regardless of present employment. No exper. required. Earnings far above the average.

APPLY 8 O'CLOCK SHARP, FRIDAY EVENING, APRIL 10, ROOM 1025, 64 W. RANDOLPH.

A STRAIGHT SALARY.

A Chicago Corporation desires to employ immediately a highly competent woman of education, personality, and good appearance, who is willing to learn our business; must be dependable; age 25-45; position permanent; pays a salary and offers a real opportunity for promotion. We also desire a woman to travel. Apply 1000 N. Dearborn-st. Ask for MRS. DEXTER.

UNUSUAL OPPORTUNITY.

An established eastern house desires a personal representative on commission basis for the sale of exclusive hand knitted suits for women. Proven business ability necessary. Will arrange personal interview on receipt of required credentials. Address M 104, Tribune.

$25 TO $40 PER WEEK.

To married women willing to follow instructions; must be permanent residents of Chicago; no selling. 333 N. Michigan-av., room 418.

LADY—YOUNG, ENERGETIC, COLLEGIATE type; age 19 to 21; for work with organization of young ladies doing special advertising campaign; exp. unnecessary; work both in and out of town; $18 wk. to start. See Mr. and Mrs. Seymour, Crest Hotel, 6724 Stony Island, 11 to 1.

WOMAN—WHO CAN DEVOTE SIX OR eight hours daily to semi-professional work with large manufacturing concern. Excellent opportunity for woman selected. Phone Sup. 8262 for appt.

LADIES—3.

Age about 25; steady work; neat appearance; ref. Rm. 1404, 201 N. Wells-st.

WOMEN—SELL HOSIERY, SILK UNDERwear; establish own business either at home or outside; exc. comm.; no investment req. Royal Crown Mills, 229 W. Washington.

WOMAN—EDUCATED, ALERT, OVER 30; worth while permanent position; splendid income. Mr. Wall, 180 N. Mich., Rm. 1100.

SOLICITORS—HOUSE TO HOUSE, FOR DRY cleaning plant; good commission basis. Call Albany 3115.

LADIES—3; TAKE ORDERS FOR HOSIERY and lingerie; world's largest mfgrs.; about $25 wkly. 36 S. State, Rm. 714.

NAT'L CONCERN WANTS 7 WOMEN OVER 25; full or part time. Must be neat. 121 W. Wacker-dr., Rm. 514.

GIRL — WHITE, TO EXCH. EVES. FOR room-board; good home. Avenue 6640.

LADIES—APPLY AT ONCE; PERMANENT work. Room 610, 58 E. Washington-st.

GIRL—SCHOOL OR EMPL., ASSIST LT. hswk., child.; exch. rm., brd. Bit. 4581.

ASST. HSKPR. AND MAID—FOR APT. HTL. Rent exch. for sal. 1039 N. La Salle.

COLORED WOMAN, 60C PER HOUR; DEMonstr. and canvass. 5249 Cottage Grove.

GIRL—FOR PLEASANT OUTDOOR WORK. Winthrop School, 159 N. State-st.

HSKPR.—MARRIED, FOR RMG. HSE.; SERV. exch. for apt. After 10. 1411 Hyde Pk.

Employment Agencies.

STENOGRAPHER.

Advtg. or publishing exper..........$100 up
STENO., real estate and ins..........$25-$30
White Hotel Maids...$60-$65
Laundry Help..................$15-$18
NORTH SIDE CONSOLIDATED, SUITE 307-308 4750 SHERIDAN-RD.

SODA FOUNT. GIRLS......$20
WAITRESSES......$10-$18 M.
RADIO FACTY. GIRLS....$18
TRIANGLE AGENCY, 20 EAST JACKSON-BLVD., SUITE 907.

FRENCH PERSONNEL.

MILLINER, exp., charge of dept........$25
USHERS, 3, LOOP...................Meals, $23
PASTRY COOK, country club......$85, R. B.
1431 Pittsfield Bldg., 55 E. Washington.

20 WAITRESSES .....$10-$15
Soda-Sandwich Girls ....$15-$18
15 Genl. Hswk. Girls............$8-$15
S-H-A-Y, 14 W. WASHINGTON.

PASTRY ....$110 | COOK, CTRY.$90,r.b.
Couple .....$40 r.b. | Cook hlpr....$50, r.b.
Hsewk. .....$10 r.b. | Seamstress $18
Pantry ....$65, b. | Waitress $12
BUSCH AGENCY, 184 WASHINGTON-ST.

STENO., BOND HSE., HRS. 9-5; H. S. Lt. bookkeeping, teach switchboard....$15
Female CYLINDER FEEDERS......$25-$33
White hotel maids, $18, Gen. hswk., $15,r.b.
INTELL. BUREAU, 190 N. State, R. 816.

FOUNTAIN GIRLS..........$18
Waitresses, long or short hours.......$8-$18
Cashier ....$18, m. | Cooks $25
CO-OP., 201 N. WELLS, RM. 1007.

USHER—$20, MEALS.

Exp'd only; tall, neat, refined; lp. rest. WALL SERVICE, 18th Flr. Stevens Bldg., 17 N. State-st.

4 TYPISTS..............$100 MO.
MUST HAVE BANK OR INVESTMENT CO. EXP. DAVIS PERSONNEL, 1 N. La Salle.

C-R-A-I-G A-G-E-N-C-Y
A-1 TYPIST-RECEP., age 24-30; lp....$65
READY-TO-WEAR SALES; start..........$80
209 S. STATE, ROOM 708.

NOLAN'S EMPLOYMENT SERVICE—HOTEL MAIDS, WAITRESSES. Other hotel, restaurant and domestic help. 4619 BROADWAY.

ZINSER PERSONNEL SERVICE—COMMERCIAL AND MEDICAL DEPTS., 140 S. DEARBORN-ST.

CORBOY SERVICE.
STENOG.—COLL. ED., 1 YR. EXP......$25
20 W. Jackson-blvd., Rm. 1508. Wab. 9284.

STENOGRAPHER—AGE 21-23; H. S. GRAD. Prot.; $18-$20. AMERICAN RAILWAY BUREAU, 11 S. La Salle, Rm. 1105.

RADIO ASSEMBLERS-SOLDERERS......$18
Linen room......$70; Hotel mds.........$65
LA SALLE AGENCY, 406 S. DEARBORN.

COL. CPLE.—CHEF-MAID; CLUB; $115. Lee, opp. Davis L. Evanston, Davis 8116.

BROWN EMPL., 443 S. DEARBORN. GIRLS, GENERAL FACTORY, $14-$18.

DRESSMAKING—MILLINERY SCHOOLS.

ATTEND MASTER COLLEGE FOR EXPERT training in Dress Designing and Fashion Art. Free booklet. 190 N. State. Ran. 2718.

PROFESSIONAL DRESSMAKING COURSE comp., $30; big demand. Montague Sch. of Designing, 7 W. Madison, R. 1110. Dear. 3656.

TRADE SCHOOLS.

marinello

will help gain your financial independence—by the finest course in beauty culture today.

write at once for full particulars.

NAME ....

ADDRESS ....

National School of Cosmeticians, Inc.

marinello SYSTEM OF BEAUTY CULTURE, 808 Tower-ct. Superior 3741.

OUR REGULAR FULL LENGTH COURSE IN SPEEDWRITING

THE EASY A B C SHORTHAND

Limited Time, $15

NEWMAN SPEEDWRITING INSTITUTE, 12th Floor, 30 N. Dearborn-st. FRA. 2435.

SWITCHBOARD-TYPIST.

Visit our old estab. school, inc. 1887, before deciding. Learn by working on busy PBX cord dial boards; exp. teachers; touch typing and social hostess incld. Chicago Bus. College, 190 N. State. Franklin 4122.

LEARN CASHIERING.

We train you in 5 days; small tuition charge; employment service for all; drug stores, theaters, restaurants, hotels employ thousands, paying $20-$35 weekly. National Business Inst., 437 Diversey-pkwy. Div. 5843.

GIRL WANTED TO LEARN

Bright girl 16 or over to learn shorthand, typing, bkkpg., comptometry in exchange for part time work, room, board, good wages. Chicago Bus. Coll., 190 N. State, Fra. 4122.

MIDWEST BEAUTY COLLEGE, LTD. Practical Training. Low Tuition. Ask about FREE SCHOLARSHIPS. 5 N. Wabash. Suite 705-10. Rand. 9221.

LEARN A B C SHORTHAND IN 30 DAYS. ASK ABOUT FREE SCHOLARSHIPS. FREE CATALOG. SPEEDWRITING SCHOOL OF CHICAGO, 155 N. Clark. Frank. 1050.

HOTELS NEED TRAINED WOMEN — BIG pay. Learn at home. Write Lewis Hotel Training Schools, Desk 749, Washington, D.C.

BEAUTY CULTURE TAUGHT AT LOWEST rates. See Elizabeth McGrath or write American School, 190 N. State-st. Dea. 6627.

MANY EARN $35 MONTH WHILE LEARN- Pract. or Child Nursing. 12 wks. eve. Winthrop Schl. 159 N.State. Ph.Frank.2646.

LEARN BEAUTY CULTURE—WIN SUCCESS. GERTRUDE HALE SCHOOL, 30 N. DEARBORN-ST., 3D FLOOR.

YOU CAN STEP INTO A WELL PAYING position after few weeks training at sewing mach. operating. Master Schl., 190 N. State.

COMPLETE COURSE IN MANICURING under supervision of experts for only $25. Nina Parker Sys., 14 W. Wash., 5th floor.

THE CHICAGO HAIRDRESSING ACADEMY Beauty Culture taught by specialists. 64 W. Randolph-st. Entire Second Floor.

BEAUTY CULTURE — LEARN THE HEIM System. Very reas. Day and eve. classes. 1010 W. 63d-st. Englewood 4634.

LEARN SCIENTIFIC SWEDISH MASSAGE, 6 wks. course. Day or eve. classes. National Col., 20 N. Ashland-bl. Seeley 0040.

TRADE SCHOOLS.

YOU NOT ONLY CAN LEARN BEAUTY CULTURE AT MOLER'S NEW LOOP SCHOOL,

but you can have your own beauty work attended to at prices not thought possible. Why should any one cry "Slow Business" when Beauty Culture is so easily attained and pays so well? This coupon is good for a trial treatment any time this month. Bring it if you can; if not, mail it for your booklet explaining all.

MOLER SYSTEM,

59 E. Monroe-st. Central 6393. Chicago, Ill.

Cut me out. I am good for any piece of beauty work you may want except a permanent wave. Cut me out. Mail me in and I will bring you a message that will show you how to make your life work easier, more profitable and more enjoyable.

NAME ....

STREET ....

CITY .... STATE ....

STEADY EMPLOYMENT MORE MONEY.

BURNHAM

Beauty Culture Training

POSITIONS ARE WAITING. Established 60 years ago in 1871, the prestige of Burnham's ASSURES YOUR SUCCESS. Phone, write or call for free demonstration and your copy of Burnham's new Beauty Culture Book. It's FREE. ALL TOOLS FREE with complete course. DAY AND EVENING CLASSES. Open Mon., Wed., Fri. eves. until 9 o'clock.

—Mail this coupon today—

E. BURNHAM [DESK 40] 138 N. STATE-ST., CHICAGO. TELEPHONE RANDOLPH 33[illegible]

Please send me without obligation complete details and Free Booklet.

Name ....

Address ....

HOME FURNISHINGS.

Central.

BOHN REFRIGERATOR APRIL CLEARANCE SALE

Super quality refrigerators at factory cost; easy terms; delivered to your home free; open evenings.

227 N. MICHIGAN-AV.

LARGEST ELEC. REFRIG. WHOLESALER closing out at retail Nat. Adv. floor samples. Demonstrators, $60. 219 N. Mich.

South Side.

CLOSING OUT!

OUR ENTIRE LINE OF FLOOR SAMPLES AND SLIGHTLY USED FURNITURE
2 pc. mohair living room suite......[illegible]
3 pc. bedroom suite ......[illegible]
7 pc. dining room set......[illegible]
5 pc. breakfast set ......[illegible]
9x12 rugs [new] ......[illegible]
All-elec. midget radio [compl.] ......[illegible]
Open eves. till 9 o'clock; Sunday till 5 p. m.
OAKLAND FURNITURE JOBBERS, 3977 Cottage Grove-av., 1 block south of Oakwood-blvd.

CARPETS—CARPETS.

3,500 yards good quality used carpet for homes, offices, hotels, stairs, and halls; taupe and raisin color; cost $3 per yard; while it lasts, at 75 cents per yard. KLEVER [SHAMPAY] KARPET KLEANERS, 4631 Cottage Grove-av.

FIRE SALE—PARL., BEDRM., DIN. RM. sets, $29; rugs $8 up; elec. wash. mch., baby grand piano, dishes, curtains, drapes. 6152 Cottage Grove-av. Open eves. 10 Sun.

FURNITURE TAKEN BACK—PARLOR SET, $39.50; bedrm. set, $36.75; 7 pc. din. set, $35; el. radio, $34.50, compl.; 9x12 rugs, [illegible] See Mr. Swanson, 5936 S. Halsted. [illegible]

$25,000 BANKRUPT STOCK ORDERED sold 50c on the $1. Living rm., bedrm., dining rm., rugs, etc. Buy now. Atlas, 6161 Cottage Grove-av. Open eves. and Sunday.

8 PCE. DINING RM. SET, $30 AND UP. 3 pc. bedrm. set, $39 and up. 2 pc. mohair parlor set, $57 and up. Avalon Furn. Dept., 7732 Stony Isl. Open eve. Sun.

4 ROOMS COMP., $185; ONLY $15 CASH; your own terms. KESSEL BROS., 4311 Cottage Grove. Open eve. Tues., Thurs., Sat.

USED RUGS—ALL SIZES, LOW AS $2.50. Englewood Rug, 435 W. 63d. Open eves. Sun. We clean and dye rugs. Engle. [illegible]

ANT. SOLID WAL. CANOPY BED, DRESSer, single ivory bed and chest, chairs, lamps, rugs, etc.; very reas. Hyde Pk. 7817.

FURN. 6 RMS., RADIO, SCR. GRID ELEC. $35; parl. set, $65; rugs. Saginaw [illegible]

GULISTAN RUG, 21X12, ALSO NEW 4 piece bedroom suite. Fairfax 7622.

North Side.

WILL SELL FOR CASH

bankrupt stock of high grade furniture, linen, jacquard parlor sets, $49; frieze parlor set, $89; walnut bedroom set, $45; walnut dining room set, $55; also bargains in Wilton rugs, chairs, and lamps. In REMER'S, 5822 N. WESTERN-AV. Open daily till 9 p. m. Sun. till 5 p. m.

RUGS! RUGS!

ACCUMULATED—LEFT AT OUR PLANT. Wiltons, velvets, Axmins., low as......$9.50 Chinese orientals, 9x12 ....$115.00 IMPERIAL RUG CLEANERS, 2123 Lincoln-av. Tues., Thur., Sat. till 9 p. m.

4 FLRS. USED FURNITURE.

Dressers, $5; stoves, gas ranges, $10; 9x12 rugs, $7.50; da-beds, $7.50; velour parlor sets, $18.50; everything for the home cheap. BIG CITY FURNITURE CO., 819 N. Clark.

BANKRUPT STOCK OF NEW FURNITURE. Mothproof parlor set, $47; walnut dinner set, $45; bedroom sets, Wilton rugs, tables, other bargains. PINK, 6543 N. Clark. Open daily till 10 p. m. Sunday till 5 p. m.

3 PC. LIV. RM. FURN. WITH SLIP COVers, $40; two 9x12 rugs, exc. cond. Secret. desk, cabinet, wicker chairs. 5530 Kenmore, 3d apt. Longbeach 9527.

WILL SELL BEAUTIFUL FUR. CONSIST. of antiques, oriental rugs, oil paintings, furniture, etc. Sunnyside 5803.

SOLID MAHOGANY 3 PIECE BEDROOM suite, rugs, etc., very cheap. 5100 Kenmore-av. Sunnyside 7297.

NEW ELEC. REFRIGERATOR AT ½ ORIGinal cost. Ph. Diversey 5610, Apt. C-12.

4 PIECE DINETTE SET, WALNUT. [illegible] Pine Grove-av., Apt. C-5.

COMP. FURN., 6 RM. APT.; GOOD COND.; very reas. 3300 Sheridan-rd., apt. 23.

LONG YELLOW DRAPES, WICKER CHAIR, lounge, lamp, bookcase. Lincoln 6972.

8 PCE. WALNUT DINING RM. SET; REAsonable. Phone Longbeach 5685.

Northwest Side.

BUY AT OUR FACTORY—SAVE 50%. HOMER BROS. MANUFACTURERS, 3053 W. GRAND-AV. Op. Tues., Thurs., Sat. 10 p. m.; Sun. 10-5.

2 PC. PARLOR SUITES, $29; 7 PC. DINing rm. set, $19.75; 5 pc. breakfast set, $9.75. 4217 North-av. Capitol 2070.

3 PC. BEDRM. SET, $39; 7 PC. DIN. SET, $39; $150 all over mohair par. set, $57; oak din'te set, $19. Rugs, 3155 Irv. Pk.-bl.

RUGS, $5; PARL. SET, $20; DIN. SET, $15, 1553 Milwaukee. Op. Tue., Thurs., Sat. eve.

West Side.

$50,000

BANKRUPT FURNITURE FOR SALE in our 6 story bldg.; 2 pc. parl. set, $55; 3 pc. bedrm. set, $54; 7 pc. din. set, $67; Wilton rugs, $19; Gulistan, Samarau rugs. Daily 9:30 p. m.; Sunday, 5 p. m.

TUFT'S, 4444 MADISON-ST.

$289.50 3 ROOM OUTFIT COMPLETE. $39.95, $5 cash, $1.50 weekly; lamp free. $49.50 ICEBOX, $19.75. $1 down, 50c a week; 500 lbs. ice free. BARGAIN OUTLET FURNITURE STORE, 1859 BLUE ISLAND-AV. CANAL 4470.

MIGHTY BANKRUPT SALE—LESS THAN fac. prices: par. sets, $49, $69, $89; 7 pc. wal. din. sets, $19; bedrm. furn., $195; kitchen sets; 4 rooms beaut. furn., $195. Daily 10 p. m., Sunday 5. COLLINS, 3114 W. Madison.

Used Elec. Refrigerators.

Guar., any make, any size at half price. Mid-West Furniture House, 1346 W. Madison.

HOME FURNISHINGS WANTED.

SOUTH SIDE—NORTH SIDE. ATLANTIC 2200. WELLINGTON 8307. PHILPOTT'S BUYERS MEAN MONEY TO YOU. See us first. ARTHUR R. PHILPOTT.

USED FURN., RUGS, STOVES, ELEC. RAdios bought. Highest prices paid. We call anywhere. NEVADA 1150. Acme Furniture.

CALL CRAWFORD 3850 FOR HIGHEST cash prices on your furn., rugs, and electric radio; prompt serv. Spaulding Furniture Co.

HIGHEST CASH PRICES PAID FOR USED furn., rugs, stoves and elec. radio. We call anywhere. Homan Furn. Ph. Kedzie [illegible]

USED FURNITURE WANTED—BIG PRICES. Mohawk 3390. 2638 N. Clark-st. BURLING FURNITURE COMPANY.

CALL HYDE PARK 0006 FOR HIGHEST price on your furn., rugs and radio.

WE BUY SECOND HAND FURNITURE, stoves, rugs, etc. Call Diversey [illegible]

HIGHEST CASH PRICES FOR USED FURN. Ogle. 7730 Cottage Gr. Amb. [illegible]

HIGHEST CASH PRICES PAID FOR GOOD furniture. Call us first. Monroe [illegible]

HIGHEST PRICE PD. FOR FURN. WE CALL anywhere. Brown's Furn., West 2140.

DEALER STARTING NEEDS FURN., RUGS, radio, etc. Pay cash. Ph. Wentworth [illegible]

LEGAL NOTICES.

NOTICE OF ANNUAL MEETING—THE CHICAGO, ROCK ISLAND AND PACIFIC RAILWAY COMPANY. Chicago, Illinois, April 1, 1931.

THE ANNUAL MEETING OF THE STOCKHOLDERS OF THE CHICAGO, ROCK ISLAND AND PACIFIC RAILWAY COMPANY will be held at the office of the Company in the City of Chicago, Cook County, Illinois, on Thursday, the 7th day of May, 1931, at 11 o'clock a. m., for the election of directors and for the transaction of such other business that may properly come before the meeting.

By order of the Board of Directors.

J. E. GORMAN, President.

CARL NYQUIST, Secretary.

LOST AND FOUND.

BADGE—LOST—CHICAGO SURFACE LINES, No. 12590. Return to A. Dunkle 843 N. Winchester-av. Reward.

BRIEF CASE—LOST—BLACK; ON SO. SIDE L evening of April 8th. Liberal reward. Phone Central 2641.

BULLDOG — LOST — DARK BRINDLE 20 lbs., stocky built, white face and white around neck, between Seneca hotel and North-av., 2 a. m. Friday. Answers to name Bozo. Reward. Call Hotel Mgr., Superior 2380.

BULLDOG—LOST—DARK BRINDLE MALE pup; almost grown; chest and left side of face white; reward. Ph. Ardmore 2649.

DOG — LOST — BOSTON TOY TERRIER, white with brindle spots; answers to Soda; vic. Lake-av., Glenview. Liberal reward. No questions. Phone Glenview 182.

DOG—LOST—WHITE ENGLISH PIT BULL pup, female; in Hyde Park; brown spot over right eye; sore spot right side. Reward. Kenwood 2245.

DOG—LOST—RED CHOW, VIC. 22D AND Wentworth. $50 rew. Hyde Park 9262.

GENTLEMAN'S VALISE—LOST—INITIALS G. D. M.; bet. 79th-92d-sts., on highway 20. Sag. 6531. Reward.

GLOVE SAMPLES—LOST—4 CASES TAKEN Wed. eve. from car in front of Merchandise Mart. They are of no value to any one but owner. If party will express same C.O.D. to name on ticket, care Merchandise Mart, it will be appreciated; reward if returned intact. Address T M 231, Tribune.

PIN—LOST—P. E. O.; S. S., APRIL 1; INscribed "Dona Harbert." Rew. Went. 7169.

POLICE DOG—LOST—6 MOS., FEMALE, black streak from head 8 in. long, semicircle center of back; lost nr. Milwaukee and Robey. Reward. Harrison 0930.

PURSE—LOST—BEIGE AND BLUE, BET. Diversey and Grant-pl.; keep money, return purse and contents. Receive additional reward. Mohawk 2960, Apt. 1803.

PURSE—LOST—BLACK SUEDE, CONTAIN. bank book, 2 checks, sum of money, R. R. ticket, rosary, etc. Rew. Call Pull.0875.

RING.

1 round center and 2 pear shaped diamonds; lost S. E. corner Lincoln and Washington-blvd., Sun. night, April 5. Liberal rew. No questions asked. Ph. Wabash 9300, Mr. Williams.

WALLET—LOST—BROWN LEATHER, CONtaining only personal membership cars and papers; reward. Fralick, Superior 7018.

WRIST WATCH—LOST—LADY'S DIAMOND and emerald watch with platinum band, between loop and Lawrence-av.; liberal reward. Tel. Wabash 8488.

WRIST WATCH—LOST—LADY'S, TUES. ON L or vic. Lawrence-Broadway; initials D. A. G., Reward. 5860 Kenmore. Cob. 5138

WRIST WATCH — LOST — WITH STRAP, green gold Elgin, initials R. O. B. Rew. Central 7153.

WRISTWATCH — LOST — LADY'S WHITE gold; 2 emeralds in case; initialed "M. M. M."; reward. Phone Van Buren 4546.

WRIST WATCH—LOST—WHITE GOLD, ON 23d-st. or Stony Island car. Keepsake. Reward. Drexel 3143. Apt. 32.

WRIST WATCH—LOST—LADY'S, BURLINGton, on I. C. April 7. Rew. Sta. 0900.

WRIST WATCH—LOST—APRIL 9, 95TH, nr. Seeley; rew. G. Gerber, Beverly 1440.

REWARD.

Lost, 2 model speed reducers in black cases, each case about 1 ft. x 1 ft. x 1 ft., with no value except to owner. Also a light gray spring coat, purchased from Hub. From Buick car, April 8, at 83 W. Wacker-dr. Phone Crawford 8820.

LIBERAL REWARD

for information leading to return of lady's mink coat and jewelry taken in holdup at May-st. and Washington-blvd. March 26. No questions asked. Mr. Rider, Harrison 0981.

PERSONAL.

MISSING—CAMILLA SCHNEIDER, SINCE Sat., 4th of April, 7:30 p. m.; last seen at Larrabee and North-av.; about 5 ft. 4, black bobbed hair, gray eyes, weight 175-80, wearing black coat and hat, brown pocketbook, light stockings; accom. by a white Spitz dog called Teddy. Please notify Mr. Conrad Schneider at 1764 Larrabee or ph. Mohawk 2494. Reward.

AUTO TRAVEL BUREAU—CALIFORNIA and N. Y.; take gentlemen, cpls.; refs. exch. Suite 1738, 35 E. Wacker. Fran. 0696.

NOT RESPONSIBLE FOR DEBTS CONtracted by any one but myself after this date. GEO. D. HERZOG.

ANY ONE KNOWING ADDRESS OF JOHN Oliver Hupp or June Elanor Hupp, notify Mr. Otto Raths, 432 Wabasha-st., St. Paul.

MR. STEVE MATEJA OF 616 N. HAMLINav. has changed his name to Mr. Steve Matthew.

TO N. Y., $13; CALIF., $25. PRIVATE cars to all parts U. S. Sh. ex. basis. Ref. Auto Trav. Serv., 203 N. Wabash. Cent. 7169.

WILL PARTY WHO CALLED REPUBLIC 5476 Wednesday evening please call again; very important. Dieringer.

MARTY K.: EVERYTHING FORGIVEN. Come home. Mother very sick. Mother begged me to put this ad in. ANN D.

NOT RESPONSIBLE FOR ANY DEBTS other than those contracted by ourselves. JOSEPH AND GERTRUDE KOVACS.

TRIPS TO CALIF., N. Y.; SHR. CAR. EXP.; refs. 7 W. Madison, R. 1402. Cap. 8426.

BUSINESS PERSONALS.

CASH FOR OLD GOLD, SILV., PLATINUM, jewelry, dental crowns. U. S. Smelting Works, 39 S. State-st., 4th fl. Cor. Monroe.

FREE $5 FRENCH PERM. WAVE, ONLY charge, shampoo, set, trim, $1.75. Maison Lorraine B. S., 509 S. Crawford. Nev. 5436.

CLUB AND ASS'N MEMBERSHIPS.

MEM. BILTMORE C. C. FOR SALE; SACrifice $250 cash. Phone Davis 2151.

MUSICAL INSTRUMENTS.

Pianos and Players.

BARGAIN HUNTERS.

Used, Reconditioned Pianos.
Uprights from $29.00 up.
Players from $59.00 up.
Grands from $239.00 up.
All of these instruments are guaranteed to give years of service.
RUDOLPH WURLITZER,
329 S. WABASH-AV.

2 STEINWAY GRANDS—FROM OWNERS in financial distress; will sell cheap. WYMAN'S, 600 Republic Bldg., 209 S. State.

RENT A NEW PIANO—BABY GRAND, $10 a month; midget upright, $6 a month. CABLE PIANO CO., Wabash and Jackson.

GOOD USED PIANOS, $10-$20-$30; CONvenient terms. LYON & HEALY, 243 S. Wabash-av.

WE HAVE BARGAINS IN USED pianos; all makes and styles; $35 up. Schultz Piano Co., 2255 W. Madison-st.

FOR SALE — KNABE-AMPICO REPRODUCing piano; cost $2,850. Longbeach 8253.

MASON-HAMLIN UPRIGHT FOR SALE. Call Sunday, 6619 Stewart-av. WOOD.

PIANO—UPRIGHT CONOVER, CABLE CO., good cond.; reas. Rogers Pk. 2155.

BALDWIN GRAND—A1 COND.; CASH OR terms to reliable party. Sun. 2915.

RADIOS AND SUPPLIES.

FACTORY NEEDS CASH.

MIDGET RADIO, NATIONALLY ADV. Police calls, coast to coast reception, list price $69; direct factory price, $35 with tubes. Call Mr. Fredericks. Webs. 3476.

ALL YOU PAY IS THE BALANCE DUE ON this $179 Sparton No. 930 All-Electric Radio for only $74.65. Wurlitzer Company, 329 S. Wabash-av.

ALL YOU PAY IS THE BALANCE DUE ON this $178 Victor R-32 All-Electric Radio for only $76.33. Wurlitzer Company, 329 S. Wabash-av.

ALL YOU PAY IS THE BALANCE DUE ON this $132 Atwater Kent No. 55 All-Electric Radio for only $68.72. Wurlitzer Company, 329 S. Wabash-av.

ALL YOU PAY IS THE BALANCE DUE ON this $139 Radiola No. 46 All-Electric Radio for only $58.13. Wurlitzer Company, 329 S. Wabash-av.

ALL YOU PAY IS THE BALANCE DUE ON this $167 Majestic No. 70 all-electric radio for only $68.14. WURLITZER CO., 329 S. Wabash-av.

WTD.—BEST USED SPARTON $50 CASH will buy. Mannell, 4432 N. Kilbourn-av.

$60.75, 9 TUBE BREMER TULLY CHASS., tubes, Jensen spkr., wth. $165. Hay. 7837.

Service Repairs, Etc.

TRY OUR RADIO SERVICES OF MERIT. Satisfaction guaranteed. Hyde Park 0320.

INSTRUCTION.

REAL JAZZ IN 20 LESSONS. ALL INstruments. Christensen Schools 27th successive yr. 25 E. Jackson, 953 Belmont, 718 W. 63d-st., 3945 Madison, 2602 Milwaukee.

AMER. NATIONAL SCHOOL OF MUSIC—Expert instruction on all instruments and voice. 506 S. Wabash, R. 301-6. Wab. 8812.

THE BERLITZ SCHOOL OF LANGUAGES—French, Spanish, Italian, German, English. Free bulletin. 56 E. Congress. Harr. 0392.

DANCING SCHOOLS.

CHICAGO ACAD'Y DANCING

School for beginners. Daily. One private lesson, $1. Special course 20 lessons, $5. 10 lessons, $3. Lady and gent. instr. orches. Ballroom. 400 S. State-st., 6th fl., Childs Bldg.

JEWELRY, WATCHES, ETC.

Pawn Tickets, Diamonds

Bought for cash, also old gold, silver, platinum, jewelry, gold teeth. We will sell 1 kt. plat. mtd. dia., $150; ½-¾ kt., $25-$50. Bankers Ex., 32 N. State, R. 1102. Dear. 8905.

100% FULL VALUE PAID

In cash for diamonds, pawn tickets, old gold, crowns and bridge work, broken jewelry, watches, etc. ASK FOR MR. LANE, 14 S. STATE-ST. ROOM 615.

CASH FOR OLD GOLD, SILV., PLATINUM, jewelry, dental crowns. Standard Smelting Works, 202 S. State, cor. Adams. Room 802.

DIAMONDS, OLD GOLD, PAWN TICKETS bought; bargains in diamonds at all times. BERNSTEIN BROS., 10 N. Clark, Rm. 605.

HIGHEST CASH FOR OLD GOLD, BROKEN jewelry, dental crown, dia. Rotmark Smelting Co., 7 W. Madison, cor. State, R. 1001.

DENTAL GOLD; BUY ALSO DIAMONDS & watches. ROOCA, 32 N. State, R. [illegible]

TO RENT—ROOMS—CENTRAL.

WASHINGTON, W., 231 — ROOMS WITH bath; new fireproof bldg.; 1 blk. city hall.

TO RENT—ROOMS—SOUTH.

BLACKSTONE, 5519. PLAZA 4800.

UNIVERSITY HOTEL

$8 PER WEEK—$2 PER DAY.
NEW BLDG.; large, beau. outside rms.; every room with pri. tub and shower; no extra charge for 2 in rm.; 10 min. Lp. I. C.

BLACKSTONE, 5468, 1ST—LGE. PLEAS. rm., 1-2; I. C., su., bu. $5. Pr. H. Pk.9638

CORNELL, 5140—ATTRACTIVE ROOMS, modern home; parks, beach; I. C. ex., bus. surface; reasonable. Midway 3288.

CORNELL-AV., 5443—LG. FRT. RM., ADJ. bath, suit. 1 or 2; all trans. Erwin.

CRANDON, 6856—ATTR. RM.; PRI. FAM.; gent.; ex. tra.; Sat., Sun. or eves. Mid.8868.

DORCHESTER-AV., 6817—LITTLE HOTEL. New, quiet, homelike; $7 week up; run. water, tub, shwr.; comf. lobby; I. C. trans.

DORCHESTER, 5344—ATTR. FRT. RM. FOR 1-2; also sgl.; very reas. I. C. exp., bus.

FORTY-SEVENTH-PL., E., 1355 — ATTR. rms., r. wat., md. ser. $4.50 up. I.C., surf.

GREENWOOD-AV., 6362, 1ST—LGE. PLEAS. ant rm., run wat.; priv. fam.; all transp.

HARPER, 6218, PK. VILLA—SGL., $5-$8 wk.; $1.50 day up for 2; hskp. $6 wk up.

HARVARD, 7129—LARGE FRT. RM.; 1-2; priv. fam.; near R. I. sta. Stewart 6681.

HYDE PK.-BLVD., 5466—1 LARGE RM.; I. C., bus, surf. transp. A. Christensen.

HYDE PK.-BL., 1410—NICELY FUR. HOMElike wtr., ph'ns.; $5 wk. up.I.C., sur., bus.

KIMBARK, 6628—LGT. OUTSIDE RM., 1-2. Priv.; I. C. and all trans.; $5. Fair. 8590.

KIMBARK, 6414—SGL-DBL. R.; NICE FUR.; adj. bath; homelike; reas.; I. C., L.

LAKE PK., 4941-43, EAST VIEW HOTEL—Comf. outside rms., pri. or conn. bath, tub, shower; complete serv.; 8 min. Lp. $6.50 up.

LAKE PARK-AV., 4652, 3D—NICE FRT. rm., 1-2; pr. pch.; reas.; I.C., sur. Dre.0218.

MICHIGAN-AV., 2109 — LARGE FRONT rooms, $4; single, $3; 2 room apt. $6.

SIXTY-SECOND-ST., E., 1213—DES., CLN. rooms, $3 week up; 2 r. apt., $8 up.

SIXTY-SECOND-ST., E., 1213—DES., CLN. rms. $3.50 wk. up; 2 r. apt., $8 up.

SOUTH PARK-AV., 6014—SOUTHWAY HOtel—Large light, double rms.; new bldg.; $7; adj. bath $10; close to surf., L and bus; coffee shop in bldg. Normal 6700.

UNIVERSITY, 6345, HOTEL HAYES—RMS., $8 per week and up; rms. with toilet, lav., $10 week; hotel service; cafeteria.

Hotel Rooms.

JACKSON PARK PLAZA,
FROM $6 TO $10 WEEK.
Nice airy rooms, adj. baths and showers; excel. trans.: I. C., bus, L; overlooking park. 1540 E. 65TH-PLACE. PH. DORCH. 6210.

PARKLAND HOTEL—$7 WK. UP; 1 BLOCK to I. C., L, surface, bus. Complete service. 1550 E. 63D-ST.

TO RENT—ROOMS—NORTH.

BROADWAY, 2914.

Beaut. furn. rms., sgle. and dble.; all outside and with r. w.; all trans.; pk. and beach, $4.50 up; also 2 rm. apts., complete.

BUCKINGHAM-PL., 733½—BEAU. R. ADJ. bath; priv. family; 1 or 2 girls. SMITH.

CLARENDON BEACH HOTEL—Large rms., pri. baths; lge. closets; $8-$12 weekly. 831 WILSON, LONGBEACH 4020.

CLARK-ST., N., 2026. MOHAWK 3460.

HOTEL CLAYTON

BRAND NEW BLDG. OPP. LINCOLN PK.
300 mod. rooms. Beautyrest beds.
Comp. service; 10 min. to loop; $8 weekly.
RADIO IN EACH ROOM.

CLARK, N., 1429. SUP. 4365.

BURTON HOTEL.

200 ROOMS, RADIO IN EACH ROOM.
Weekly, $7 up; daily, $1.50 up; 5 min. loop.

DEARBORN, 1362—ARTISTIC RM., R. WT., adj. bath; nev. dec.; home surround.; reas.

DEARBORN, 1425—LARGE CLEAN RMS.; running water; hotel service; reasonable.

DEVON, 1314 [NR. SHERIDAN], BRI. 4210.

DEVON HOTEL.

1 Week Concession

Hotel serv., homelike mod. outside rms., bath, shower, $7 wk. up, $2 daily. All trans.

FULLERTON, 510 — LGE. SGL. OUTSIDE rm., well furn.; r. w.; 2 baths; $6.50.

GRACE, 835—MODERN FURNISHED ROOMS, $3 up. Board if desired.

IRVING PK. AND PINE GROVE—LARGE, att. frt. room, $6.50. Lakeview 7203.

KENMORE, 4618—HOTEL KENMORE; $6-$8 a week; priv. bath; $9; Wilson L or bus.

KENMORE, 4900, SHERIDAN 4332—LG. R. Tw. bds., pch.; $9. Lg. r., $5; dbl., $6.; prk.

LAKE SHORE-DR., 1042, BELLEVUE CLUB for Girls—Frt. rms., shwrs.; meals opt.

LA SALLE, N., 1432. MOH. 0541.

NEW PAXTON HOTEL.

ROOM, PRIV. BATH, $8 WEEK; daily, $2. 150 attractive rooms; walk, or 8 min. by surface to loop; 1½ blocks to Lincoln park.

LA SALLE, N., 873, NR. LINC. PK., LOOP.

LA SALLE PLAZA HOTEL.

Rms., $5 up; priv. tel. system, bath; newly dec., beautiful lobby; also kit. apts., $9 up.

LELAND-AV., 1207. LONGBEACH 9600.

LELAND HOTEL.

Attr. rms. with tile baths; drug store, restaurant in bldg.; ex. transp. Rates reduced.

LILL-AV., 1114—BEAUT. LGE. RM., $5; with ldry.; gd. trans.; priv. Buck. 7986.

MALDEN-ST., 4725, 2 BLKS. W. BDWY.

HOTEL LAWRENCE.

$9-$13 wk. $2 a day. Priv. Bath.
Brand new bldg., in-a-dor beds; beau. furn. as liv. rms.; Wilson L bus. and surface.

MELROSE, 454, HOTEL DEL MONTE—Atmosphere and environment you will enjoy; lg. rs., exc.din. rm., $8 up; with meals, $13.

MICHIGAN, N., 753, APT. 3—DBL. RM., board optional; walk. dist. Robinson.Apt.3.

MICHIGAN, N., 747—LGE. RM.; TWIN beds; con. bath; also sgl.; nr. Lp. Ostrand.

MONTROSE, 853—LGE. QUIET OUTSIDE rms.; run. wat., phones; all hotel service; nr. lake; best tran.; $5 wkly up. L. V. 5700.

ONTARIO E., 22—L'AIGLON—BEAU. STUdio dbl. rm. with priv. bath. Del. 0347.

PINE GROVE, 2744, NR. DIVERSEY—ATtract. large front rms.; twin beds; also sgl., dble. rms., some with pri. bath or shr.; $6-$11; comp. hotel serv. 15 min loop.

PINE GROVE, 2928—NEAR SURF; LGE. lgt., new. dec. rms.; running water; $5 up.

RUSH, 720—CLARK CLUB FOR GIRLS; beau. rms., exc. meals, $9 wk. up; ref. req.

SHERIDAN, 655—NR. LAKE, 3900 NORTH.

LAKE SHORE ARMS.

ROOMS, $6 WK. UP, $25 MO. UP.

SHERIDAN-RD., 4035, LAKE VIEW 4220—Warm, clean rms., 1-2 persons; run. wat., ph., $5-$8; bath, $6-11 wkly.; L, bus, surf.

SHERIDAN, 5047—ATTR. ROOM FACING lake, 1-2; priv. fam.; reas. Kern. Edg. 8009.

SHERIDAN-RD., 819—CHATEAU CLUB FOR Girls—$3.50-$10.50 wk.; mls. opt. Buc.6814

SHERIDAN-RD.—NICE FURN. RM.; TWIN beds; conn. bath; $4; gd. tran. Well. 0516.

SHERIDAN-RD., 4318 — VERY ATT. RMS., also kit. apts.; reas.; best trans. Bit. 6697.

SURF-ST.—LGE. OUTSIDE RMS., R. WTR., fine home, elev. bldg.; reas. Buck. 10151.

WAVELAND, 1219, 2D—ATTR. SUNNY rm.; suit. 1-2; kit. priv. if des. Well. 7163.

WILSON, 857—AMAZING VALUE. BRAND new furn., lg., cln. rms.; homelike $4 wk.

WINDSOR, 855, 2D—LGE. SUN. FRT. RM., lge. clos. adj. bath; gd. tr., reas. Edg.4034.

WINTHROP, 4940. LONGBEACH 9333.

HOTEL GLENN

BRAND NEW BUILDING.
100 rooms, all with tubs and showers, every room an outside room; best furnished hotel on NORTH SIDE, 1 block Argyle express, bus, surf. Rates low as $7.50 wk., $2 day.

WINTHROP, 4826. CASTLE HOTEL. 100 rooms, elegantly furn., mod. prices; transients accommodated; ½ blk. Lawrence L.

WINTHROP, 5440, 2D—NEW. FURN. FRT. bedr. with porch; pri. fam. Edg. 1751.

WINTHROP, 5530—NR L, SURF., EDGW. Bch.; new, clean rms., $7 wk. $1.50 d. up.

NORTH AVE. Y. M. C. A.

1508 Larrabee. $4 up; with board, $9.75; newly furnished rms., swimming, gymnasium, free parking; L and surf. lines; 10 min. loop; permanent and transient guests.

Lake View-av., 2480.

Large, beaut. furn. room, facing Lincoln park; also des. outside rms., bath adjoin.; kit. priv. opt.; private res. Mohawk 3155.

HOTEL ROOMS AS LOW AS $6 WEEK.
DEL MAR HOTEL,
5046 WINTHROP-AV.

LOV. RM., SUIT. 1-2; VERY NICE FAM.; 1 blk. all transp.; reas. Sunnyside 2394.

UNUSUALLY COMF. RM., ADJ. BATH; ideal loc.; lake; very reas. Edge. 0719.

TO RENT—ROOMS—NORTHWEST.

MEDILL, W., 3533—NICELY FURN. RM., $3.50; pri. fam.; gent. pref. Belmont 2843.

TO RENT—ROOMS—WEST.

WASHINGTON-BLVD., 3833—LGE. LT. FT. rm., new, dec.; mod.; all transportation.

TO RENT—HOUSEKEEPING ROOMS.

South Side.

BLACKSTONE, 5601—1-2-3 RM. APTS. $7 up; slp. r., $5; nr. pk., lake, I.C. ex., bus.

COTTAGE GROVE, 6505—1-2 RM. KITCH. apts.; gs., el., linens; $6 wk. up. Rms., $4.

DORCHESTER, 6840, 3RD — LIGHT, AIRY room; closet, bath, priv. family; $6; I. C., surf.; nr. Jackson Pk. Dorchester 7791.

DORCHESTER, 6021—1 R., $6 UP; 2 R., $9-$10; U. OF C., I. C., L, SURF.

DORCHESTER, 5344—2 HSKPG. RMS., EL. kitch., screen pch.; pri. ent.; very reas.

DREXEL-BLVD., 4062 — GLADYS APTS.; nicely furn. 1-2-3 rm. kit. apts., $6 up; everything incl.; lg., warm slp. rm., $3-$8.

DREXEL, 5000. CARLTON APTS. 2 rm. kitchenette, bath, reas. Kitchenette, bath, $7; furnished rm., $5.

DREXEL, 4508—2 RM. HSKP. SUITE, IN-a-dor bed, slp. pch., reas. Atlantic 3146.

DREXEL-AV., 4646—1, 2 OR 3 RMS., FURnished; gd. trans.; $5-$8. Midway 7780.

DREXEL-BLVD., 4320, 2D—2 LOVELY rms., adj. bath; suit. 2-4; Ken. L; $6-$8.

DREXEL, 4332—1-2-3 RM. FRONT APTS.; priv. baths, gas, lt., maid serv.; $8-$13.

FORTY-SEVENTH-PL., E., 1355—2 ROOM apts.; also slpg. rms., $4.50 up; I. C., sur.

GREENWOOD, 5508—1-2-3 RMS., $6 UP. Clean and splendidly furn., 30 min. loop.

HYDE PARK-BLVD., 1411—1 RM., $7 UP; 3 to 5 rms., $10 to $15; blvd. vw.; I. C. ex., bus, surf.

INDIANA-AV., 2358 — DOUBLE-SINGLE rms., hskpg., sleeping; board opt; French cooking; reas.

INGLESIDE, 6158—2-3 R. APTS., UNFUR., $35 up, or furn., $35-$65; L. Mid. 5145.

LAKE PARK, 4173—1-2-3 RMS., REAL kit., $6-$10-$12; slp. rms., $3.50 up;ex.tr.

LAKE PK., 4919—1-3 RM. KIT., $5 UP; lt., linen, gas, auto sp. free; I.C. ex., surf.

SIXTY-SECOND-ST., E., 922 — ATTR. 1-2-3 r. kit. apts.; rollaway bds. All conv. $7 up.

SIXTY-SECOND, E., 1026—NEWLY DEC. 1 or 2 rm. kit., rollaway beds. $8 up. I.C.,L.

SIXTY-NINTH, W., 623—COM. FUR. 1-2-4 r. apts., r. w.; ex. trans.; $4-$8-$15.

SIXTY-FOURTH-ST., E., 1511 — LOVELY frt. furn. rm.-kit., child. wel.; $6.50; all tr.

UNIVERSITY, 6320—2 RMS.; REAL KIT.; elec. refr.; priv. pch.; Murphy wall beds.

BOULEVARD MANOR.

HYDE PARK-BLVD., 1430—I. C. 9 MIN. LP. 1-2 r. kitch., slp. rms.; smartly furn.; $8 up

North Side.

AINSLIE, 1022, NR. SHERIDAN—2 RM. kit.; bedrm.; pr. bth.; as low as $12 wk.

BARRY, 557, COR. BRDWY., NR. LIN. PK.
BARRY VIEW HOTEL.
1-2 rm. kitnt., $8 up; slp. rooms, $5 up.

BARRY, 614—NEWLY DEC. 2 RM. KITS., $7 up; near Lincoln Park; trans. at door.

BEACON, 4712, OR 4441 N. PAULINA—Modern 1, 2 or 3 room furn. kitchenette apts.; pri. bath; $10 to $14.50. Sun. 4851

BELDEN, 549 [2300 N.]—CLEAN, LGE. light 2 rm. apt., $8.50; rl. kit.; stm., elec., r. w., ldry., shwr.; free prkg.; maid service.

BELDEN, 1045—1-2 RM. KIT.; NEW, DEC. nicely furn.; free pkg.; $5 up; full exp.

BELLEVUE, 19—2 AND 3 RM. FRONT suites; real kit.; piano; $10 up. Del. 3285.

BROADWAY, 4040 — BEAUTIFUL, CLEAN kitnts., sgl., $5; 2 rms. with kitch., $8.50.

BUENA-AV., 712—2-3 RM. SUITES, SUN parl., $10-$12; nr. lake; ex. loc.; 53 bus.

BUENA-AV., 1031, 2D—2 LGE. SUN RMS., real kit., pch.; also sgl. rm.; blk. L. bus.

BURLING, 2839, NR. DIVERSEY-CLARK—1-2 r. kit., new. dec.; gd. trans.; $7 up.

BYRON-ST., 1319—2 BEAU. FRT. RMS., cheap; good transp. Also sleeping room.

CLARENDON, 4718—1-2-3 RM. APTS., MOD. bldg.; summer loc.; reas.; Wil. L. bus, sur.

CLARK, N., 1004—CLEAN WARM 1-2-3 R. kitnt.; priv. bath. $7 up; walk. distance.

DAKIN, 815—SHERIDAN L; NR. BDWY.-Irv. Pk.; 1-2 r. apts.; warm, cln.; $5-$9.

DOVER, 4509 — ATTRAC. CLEAN 3 RM. apt., inador, real bedrm., pr. bath; gd. tr.

FULLERTON-PKWY., 556—ATTR., BRIGHT, clean hskpg., slpg. rms.; run wat.; $5 up.

GOETHE W., 9 [1300 N.]—BSMT. FRT. RM. Piano, firepl.; tw. bds; adj. bth., shwr. $8.

GRACE, 719—LOVELY FUR. 1 RM. SUITES, $6 up; ex. trans. Free park, E. of Bdwy.

HAZEL, 4327—LOVELY 2 FRT. RMS., $10; 3 rms., bath, porch, $13. L. V. 4235.

KENMORE, 4900, SHERIDAN 4332—PULLman kitch.; 1-2-3 r., encl. sl. por.; $7-$11.

KENMORE, 4640—1-2-3 ROOM KIT. APTS.; priv. bath; phone serv.; $9-$14; Wil.L.bus.

KENMORE, 5132—1-2 RM. KITNT. MAID ser.; free gas, elec., laun.; wond. trs. $7 up.

KENMORE, 5528—1-2 RM. KITCHENETTE apts.; all well fur.; private bath; reas.

LA SALLE, 1702 OR 1039—MOD., NEW, 1-2-3 rm. kits.; priv. bth., elev., reas. rates.

LAWRENCE, 930—EXCEPTIONAL VAL.; 1 r. kit.; cln., qt.; bl. lake; $7; Law. L. bus.

LAWRENCE, 824—1 R. KIT.; CL., QUIET; at lake; sunny; slp. r., $4.50 up. Bus, L.

LELAND, 806—1-3 RM. LGT. SUNNY KIT. apts.; newly dec.; reas.; mo. rates; bus, L.

LELAND, 812—SUNNY 1-2 RM. KITCH. apts.; clean, quiet; free parking; $6 up.

LINCOLN-AV., 2318; SHEFFIELD 2617—2 rms., real kit., $6; 3 rms., bath, $9; steam.

MAGNOLIA, 4419—NEW. DEC. 1-2 RM. kit. apts.; priv. pch.; also slp. rms., $5 up.

MAGNOLIA, 4655—ATTR. ROOM FOR 2, $7; sleeping room, $4.50; good transp.

MAGNOLIA, 4700—FRONT 1-2 RM. KITS.; also sl. rms., nw. dec., furn.; $5 up; Wil. L.

MAGNOLIA, 4441—1-2-3 ROOMS; NEWLY furn.; 2 beds; $7 up; all transportation.

MONTROSE, 900—1-2 RM. APTS.; NEWLY dec.; exc. trns., $5.50 to $8.50. Sun. 7150.

ROKEBY, 3810—LOVELY, CLEAN, NEWLY dec. 2 rm. suites; real home; Sher. L, bus.

ROKEBY, 3722—1-2 ROOMS, PRIV. BATH, pch., real kit., beau. furn.; all trans.; $7 up.

ROSCOE, 865—2-3 RM. KITS., SUIT. 4; also basement 2 rm., $4 up. Grace. 5640.

ROSCOE, 712—1 RM. KITS., $8 UP; SLP. rms., $4 up; free phone and maid service.

SHERIDAN-RD., 673—2 RMS., REAL KIT., small bedroom connecting; everything furnished; beaut. location; $8 week. Well.6562.

SHERIDAN-RD., 4035, LAKE VIEW 4220—1 and 2 rm. apts., wall beds, swtbd. serv., gas, light, linen, maid service; $8-$11 wk.

Northwest Side.

WASHTENAW-AV., 1509—2 LGT. HSKPG. rms., $4-$5-$7-$8; stm. ht.; good transpor.

1-2-3 R. KIT. APTS., NICELY FURN.; MOD.; pri. shwr.; gd. trans. 2328 N. Spaulding.

West Side.

FLOURNOY, 5506, 1ST—2 LIGHT HSKPG. rooms, real kitchen, everything furn., $10.

HAMLIN-AV., N., 212—3 RM. APTS., COMplete, $12.50; elevated, surface lines; opposite Garfield Park.

SPRINGFIELD, N., 312—3 R., RL. KIT., stv. ht.; $10, incl. elec., gas, fuel.Ked.5385.

BOARD AND LODGING.

South Side.

GREENWOOD, 4426—ATTR. HOME RMS., suit. 2; home cooking; 5 trans. Atl. 3123.

MONTICELLO HOTEL, 4569 OAKENWALD—Rms., brd., $9; slpg. rms., $4. Oak.6877.

OAKLEY, S., 6520—RM. WITH BOARD, $9 per wk.; laundry included. Hemlock 0706.

PRAIRIE, 2026—ATTRAC. WELL FURN. rms.; run. wtr.; some with pri. bath; convenient; high class loc.; $8 up. Calu. 1035.

STONY ISLAND, 6100—NICE. FURN. RM., pr. b., $10; pr. fam.; fine meals. Pla.7054.

WOODLAWN 6039—BOARD AND R.; HOME cooking; nr. I. C. bus and L; $9. H.P.2085.

THERIEN HOME FOR AGED, INFIRM AND mild mental cases. Home comforts. Nurse's care. Midway 1606.

6445 DREXEL—LGE. FRT. RM., 4 WINdows; exc. meals; bro., sis.; ref. Dor. 4132.

North Side.

CORNELIA, 709, 1ST—LARGE RM. WITH brd.; 1 or 2 girls; exc. trans. Bitt. 0179.

KENMORE, 6031—LG. FRONT ROOM, 2 LG. wind.; beach; all trans. 1 blk. Sun. 8784.

KENMORE, 5447—LARGE ROOM, SUIT. 2; board op.; nr. Sher. bus, L; reas. Sun. 7986.

MAGNOLIA, 5322—LGE. RM. FOR 2; PRIV. resid.; excel. board, $9 week; Edgewater L; child welcome. Edgewater 4600.

ROSLYN-PL., 421 — ELEGANTLY FURnished room for 2, twin beds. Div. 5948.

SHERIDAN, 5815—HSE., ELAB. FRT. DBL. suite, face pri. bch.; also sgl. tw. bds., ex. meals, pr. fam., rl. hm.; all tr. Ard. 3927.

WILSON, 856—SUNNY RMS., HOME MADE pie, cakes; cards, dancing; $10. Sun. 1190.

COMF. RM., LIGHT, CLN., REFIN.; PROT. fam.; ex. meals opt. Nr. L. Sheldr. 9403.

BOARD-RM.—FOR 1 OR 2; PRIV. HOUSE; exc. meals; all trans. Rog. Pk. 9469.

ATTR. FRT. RM., ADJ. BATH; 1-2; $10; small congenial Southern family. Sun.7436.

Northwest Side.

WHIPPLE, 4550—SUNNY RM., GOOD FOOD, laun., 2 yng. men, $10 ea.; Swed. family.

Children.

REAL CARE, GOOD HOME, CHILDREN 1 to 5 years; near park. Keystone 1785.

HOTELS AND APARTMENT HOTELS.

THE SURF

"There's No Better Address."
Comfort—Convenience—Prestige.
2-3-4 ROOM APARTMENTS.
Rentals as low as $100 per month.
SURF-ST. AT PINE GROVE-AV.
Bittersweet 7000. Charles T. Gratz, mgr.

THE EMBASSY.

1 blk. from Lincoln Park and the lake. Hotel suites, $75 up. Kitch. apts., $100 up. Diversey-pkwy. at Pine Grove. Div. 4440. An AFFILIATED HOTELS BUREAU Hotel.

DIVERSEY ARMS.

644 DIVERSEY-PKWY., AT BROADWAY. 1-2-3 room kit. apts. and sleeping rooms; very moderate rates. Bittersweet 3100.

LINWOOD HOTEL.

1812 WASHINGTON-BLVD.
Large, well furnished rooms with bath as low as $8.50 per week. Seeley 2770.

DREXEL ARMS HOTEL.

200 large, attractive rms., $1.50-$2 daily, $8-12 wkly. Cars or bus to door. I. C. or L 2 blks. DREXEL AND OAKWOOD-BLVDS.

NEW HOTEL CARLING.

175 rooms, all with tub or shower. Weekly, $7 up; daily, $2 up; 5 min. to loop. 1512 N. LA SALLE. MOHAWK 1200.

PINEGATE HOTEL.

100 outside rooms; radio; $8 and up. 555 Surf-st. Bittersweet 3200.

HOTEL DARLINGTON.

All outside rooms with bath; $7 and up. 4700 N. Racine. Longb. 1741. Free park sp.

NEW 22 STORY ST. CLAIR.

Spec. weekly and monthly rates; 5 minutes' walk to loop; Ohio and St. Clair. Sup. 4600.

THE PLAZA HOTEL—Rms., $10 wk. up; suite, $16.50; at Lin.pk. 10 min. to loop. 1553 N. Clark, at North.

HOTEL HALIBURTON—½ BLOCK L, BUS; lowest rates in Rog. Pk.; all lge. outs. rms. 6954 Greenview-av., cor. Morse. R. P. 5247.

LAKERIDGE HOTEL, 4665 LAKE PARK-av.—150 rooms; private baths; ½ blk. to I. C. station; $9 week up, $2 day up.

MIRA-MAR HOTEL
$8 UP WEEKLY, $2 UP DAILY.
6218 WOODLAWN-AV. PLAZA 1100.

HOTEL GRANT—IN THE LOOP. Rates daily, $1.50 up; weekly $7 up. Dearborn at Madison. Randolph 3241.

SPECIAL RATES — $5, $7, $12 WK. SWIMming pool; loop; Board of Trade hotel. [illegible]

HOTELS AND APARTMENT HOTELS.

ONE OF CHICAGO'S
Nr. North Side Hotels
HAS SET ASIDE
50 DESIRABLE ROOMS
for those who are determined to reduce expenses. These outside rooms with private lav. and conn. showers
Only $7 by the Week.
Swimming Pool. Gymnasium.
Sup. 8945. Ask for Mr. Burg.

APARTMENTS AND ROOMS TO SHARE.

COLLEGE MAN, 23, DESIRES TO SHARE apt. with same, near I. C. Phone Dorchester 8497 after 6:30 p. m.

YOUNG LADY SHARE ATTRACTIVE 1 RM. apt. with same. 1400 Lake Shore-drive. Whitehall 4180, Apt. 21-R.

GIRLS TO SH. PLEAS. APT. SAME; TWIN beds; near L; $20. Call after 5, Div. 0024.

TO RENT—HOUSES.

Southwest Side.

5 ROOMS, HOT WATER HEAT; ¼ BLOCK from Archer-av.; sunlight all day; $45; 5132 S. Keeler-av.

3443 W. 53D-ST.—MOD. 5 RM. BRICK bungalow; st. ht.; $50. Prospect 4133.

North Side.

DESIRABLE 11 RMS.—1125 MORSE—FOR large family or rooming house; overlooking lake. Mr. Sargol, Central 9500.

COR. DEARBORN-ELM—11 RMS., ALL OUTside, 2 baths; stm. heat. Ph. Del. 8651.

Northwest Side.

2 BUNGALOWS—NASHVILLE, NR. HIGgins; 5 rms., furn. ht., $35-$40. RALPH H. BEESLEY, 4219 IRVING PARK.

RENT OR SELL BUNG., 2 CAR GAR.; ½ a. land; nr. Des Plaines river; $100 cash, bal. like rent. Taylor, 9826 Lawrence-av.

West Side.

5 RMS., FURNACE HT., NR. L AND CARline, $37, with gar.; 1943 S. Trumbull-av.

Suburban.

EXCLUSIVE LOCATION.

1745 ASBURY-AV., EVANSTON.
10 ROOM HOME—3 BATHS.
With garage and new oil burner. Business transfer necessitates renting $275 home for $185, with concession to responsible party. Fine schools and transportation; immediate possession. Owner. Greenleaf 3244.

2300 LINCOLNWOOD — ENGL. BRICK; 4 bedrms.; 3 baths; h. w. oil ht.; beaut. landscaped cor. lot; $225 mo. Wilmette 3740.

N. EVANSTON—WELL FURN. 7 RM. HSE., ex. lav.; Steinway grand piano; elec. refriz.; res. neigh.; L. stm., sur. tran. Gre.1067.

WINNETKA—7 RMS., GOOD E. SIDE LOC.; nr. trans.; 4 bedrms., 2 baths, sun rm., slp. pch.; oil stm. ht.; $150 mo. Winn. 2388.

COMPLETE LIST OF FURNISHED AND unfurn. homes on North Shore. Mrs. Fuller, 1618 Chicago-av., Evanston. Greenleaf 7220.

NEAR LAKE, SCHOOLS, DEPOT—7 RMS., 2 baths; oil; $125. Win. 1544.

VILLA PK., 100 FT. BIERMANN-ELM, 2 hses., $15 m. J. L. Wells, 22 W. Monroe.Chi.

6 RM. RES., PK. RIDGE, $60; PROSPECT-Higgins; gar.; $75. Key 7143 Irving Pk.

5 RM. MOD. BRK. BUNGALOW, GAR., $55. In best part of Maywood. Colum. 7709.

1023 W. CASSITT, LA GRANGE 5848; 5 rms., sun par., maid rm.; gar.; landscape.

TO RENT—FURNISHED HOUSES.

Furnished House, Winnetka.

June 15 to Sept. 15; within few blks. of lake; easy access to all country clubs; 2 blks. from station; lovely shaded lot, 110x125 ft.; 2 car garage; fenced in play yard. 4 bedrooms, open screened porch, electric refrigeration; rent $160 per month. Call Winnetka 1847 for appointment.

WANTED—TO RENT—HOUSES.

RESIDENCE WITH LARGE GARAGE OR workshop on corner or on a paved alley, north of Madison and west of Ashland. Longbeach 3394.

TO RENT—APARTMENTS.

SOUTH.

General List.

South Shore Towers
7800 SOUTH SHORE-DR.
2, 3, AND 4 ROOMS,
$75 TO $140.
Beautiful 13 story skyscraper, overlooking the lake; apartments artistically decorated; all floors carpeted; 4 rm. apts. have 2 bedrms.; gas, light, and elec. refriz free; a uniformed attendant on elevator day and night; 2 blocks from South Shore I. C. station; bus stops at the door.

$30 TO $70
2, 3, 4, 5, 6 ROOMS
Electric ref.; shower baths; modern in every way; freshly decorated.
OPEN SUNDAY, 11 TO 5.
E. J. STAFFORD,
1126 E. 55TH-ST. MID. 4784.

TO FILL BLDG.,
A 3 AND 4 RM. APT.
are being offered at rental below scale. 7742-46 SOUTH SHORE-DR.
Gen. Elec. refrig., inador bed, ample closet space, cheerful, airy rms.; 2 blks. to I. C. sta., bus at door; churches, schools and lake nearby.
CARROLL, SCHENDORF & BOENICKE.
2624 E. 75th-st. South Shore 1660.

4 RMS. WITH 2 BEDROOMS

ALSO 3 ROOM APTS.
These unusual apts. have large, airy rooms, modern fireproof bldg.; elec. refrig.; block South Shore I. C. station; 21 minutes to loop; near shopping dist., parks and beaches.
7301-19 YATES-AV.

Free Refrigeration
1-2-3-5 Rms., $35 Up
SHOWERS, BUS AT DOOR. NEW BLDG.
4336 DREXEL-BLVD. OAKLAND 4951.

2-3-4 ROOMS,
$45-$60.
2 blks. to L, surf., R. I.; lge., light rms., in-a-dor bed; free elec. refrig. Agt. in bldg. to 9 p. m. 6600 Stewart-av. Went. 1844.

3-4 ROOMS—REDUCED.
1802-11 E. 72d-st. Free elec. refr.; inador beds, in modern bldgs.; nr. I. C. sta., surface, schls., stores, etc. Best So. Shore location. See agent on premises. Phone Fairfax 8200.

The Heart of South Shore.
Beautiful 2-3-4 rm. apts. in new South Shore bldg.; large, newly decorated rooms; gas, light; el. rfgn. free; ½ blk. Bryn Mawr I. C. sta.; 19 min to loop. 7128 Jeffery-av.

FREE RENT TILL JUNE.
Finest 3-4-5 rm. apts. in cor. bldg. with all latest improvements, 1 blk. to I. C., 18 min. to loop. See janitor.
1039-43 EAST 80TH-ST.

JAMES G. BARSALOUX, Inc.
1500 E. 63D-ST. HYDE PARK 0010.
2 to 8 rm. apts. in Woodlawn and So. Shore.
SEND FOR OUR COMPLETE LIST.

3-4-5 RMS., $35-$45-$50.
HOT WATER HEAT.
5315-17 S. Maryland-av. Fairfax 2475.

7041-47 CONSTANCE — 3-4 RMS., CANvased walls, rollaway, shower, el. refrig.; very mod. rent. Agent on premises.

2, 4 AND 5 RM. APTS.; REAS. RENT; conv. location near park, 1534 E. 64th-st., nr. Jack. Pk. L sta. I. C. and surf lines.

BARGAINS—2-3-4-5 RMS., $22-$46; MODern, light; steam; N. E. Cor. 57th-Sangamon. See these today. Best in city for money.

6128 INGLESIDE-AV.—NEW BLDG., 2D. 3 rms.; 1st 4 rms.; free lt., gas, refrig.; L. surf. POSSESSION NOW. Hyde Park 9454.

1204 W. 82D—LIVING RM., BEDRM., KIT., dinette, roll-a-way bed, elec. refrig.; reasonable rent. Call Radcliffe 3840.

7128 MERRILL-AV.—MODERN 2-4 ROOM apts., $45-$70; in-a-dor; free gas, elec. ref.; near I. C. Owner. Central 6919.

DREXEL-46TH-ST.—3-4 RM. BEAUT. bldg.; refr.; $35 up. Office, 811 E. 46th.

4 RM. FLAT, 1143 E. 73D, 1ST FL.; FRIG., stm. ht., inador; conc., $53. Dorch. 4393.

One, Two, and Three Rooms.

1 Rm. $50-$60
SEE MODEL APT.
Kitchenettes, gas, light, G. E. ref. free; new furniture; fireproof bldg.; like new; outside light; sun parlor or porches; large baths, closets, laundry, lockers. Switchboard. Maid service. 10 min. to loop.
4041 ELLIS-AV. OAK. 2470.

7455 MERRILL-AV.
1, 2 and 3 rooms, free refrigeration, tile baths, showers, rollaway beds, $35 to $55. Janitor will show or phone agents.
EDW. C. HOYER & CO.,
3947 Sheridan-rd. Lake View 0330.

7 STORY FIREPROOF.
cor., Blackstone-54th-pl. Roomy 1-2 rm. kit. apts.; free gas, light, ref.; carpeted firs.; only $47.50 up. Plaza 0050.

2-3 ROOMS—LOW RENT.
Free gas, light, refrig., elev. serv.; choice loc.; I. C. and surface. See these before signing your lease. 1536 E. 69th-st., cor. Stony.

$42.50, 2 Rs.—3¼ Rs., $52.50.
Cor. bldg. So. Shore Pk. New refr.; newly dec.; all trans. Atherton. 7558 E. 77th.

4433 GREENWOOD—MOD. 1-2-3 RMS.; reas. rent; good trans.; free gas and refrig. J. Thomson, 1053 E. 43d. Drexel 1234.

7108-26 CONSTANCE-AV.—2 AND 3 R.-2 elec. refrig.; in-a-dor beds; showers; 2 blks. to I. C. station; very low rents.

2207 E. 75TH-ST.—1-2-3 RMS.; FREE GAS and elec. ref.; reasonable. Agent on prem.

TO RENT—APARTMENTS.

SOUTH.

Four, Five, Six Rooms, and Larger.

5421 CORNELL-AV
7 ROOMS—3 BATHS.
The most desirable apartment in building on 14th floor, commanding gorgeous view of lake and Jackson park. Only one home to a floor. Most ideally arranged apartment in Chicago. Fixtures and decorations to suit tenant. Super abundance of large closets. Attractive breakfast room. An apartment designed for comfort and cheer. Rental $275.
RESIDENT MANAGER, PLAZA 2422.
JOHN J. READY & CO.
Sheridan-rd.-Irving Pk.-blv.
TELEPHONE BUCKINGHAM 0500.

4900 DREXEL-BLVD.
S. W. CORNER.
5-6-7 ROOMS.
ALSO SMALLER APTS.
1 TO 3 BATHS.
Extra large and sunny. Canvased walls, fireplaces. Free refrigeration; tiled baths; cross ventilated rooms.
15 MINUTES TO LOOP.
AGENT AT 4916 DREXEL-BLVD.
ROSENBERG & LURIE,
178 W. JACKSON. WABASH 6589.

5 RMS., 2 TILE BATHS,
HEATED GARAGE.
$124.28.
By making a small investment, the above studio type co-op. apt. home is yours. All canvased walls, spacious rooms, elec. refrig. and many refinements. Owner leaving city. Call Midway 3386. 2220 E. 70th-pl.

1146 HYDE PARK-BLVD.
Exclusive 6-7-8 rm. apts., de luxe, artistically distinctive; spacious sun parlor and solarium; luxurious living room; 2 and 3 baths; Frigidaire; $165-$175-$200. Janitor will show, or phone Dorchester 7300.

EAST VIEW PARK.
OVERLOOKING LAKE AT 54TH-ST.
6 AND 7 ROOMS, 2 AND 3 BATHS.
IMMEDIATE POSSESSION.
APPLY MANAGER'S OFFICE,
5427 EAST VIEW PK. MIDWAY 4640.

4606 WOODLAWN-AV.
Best value for your money. 3d apt. in 3 apt. bldg., 6 lge. light rms., sun parlor, 2 baths; G. E. refrg.; lge. front and rear yards; I. C., surf. transp.; adults. Ph. Oak. 6715.

4200 LAKE PARK-AV.—4, 5 AND 6 RM. apts., newly dec.; new plumbing; ½ blk. Ken. L, I. C., and bus; $45 up; ideal for roomers. Janitor 4206 will show.
JOHN M. THOMSON,
1053 E. 43d. Drexel 1234.

8 SUNLIGHT ROOMS, $100.
Living rm., fireplace, balcony, solarium, 4 bedrms., 2 bathrms., din. rm., kitchen, elec. refrig., lg. closets; every rm. outside. 1 blk. I. C. 1538 E. 61st-st. at Stony Island-av.

4 RMS., ROLLAWAY BED, $55.
5 RMS., ROLLAWAY BED, $70.
See these choice apts., extra large and sunny, with all conveniences. Free rent to June 1. Agent on premises.
6901-7 PRAIRIE-AV.

6106-12 DREXEL-AV.
Beautiful 4 room apartments, $50; 5 rms., $60; excellent trans. Newly decorated. See Mrs. Kaplan, 835 E. 61st-st.

Rents Reduced to Lowest
in neighborhood; 4 rooms, modern building, tile walls and showers; free electric refrigeration; I. C. transportation. 7334 Jeffery-av.

1048-50 E. Marquette-rd.
Cor. bldg., light rms., free refrig.; nr. schools, trans.; 4-5-6 rms.; $60 to $75. Exceptional value. Beaty, Fair. 2101.

5000 EAST END-AV.
Beau. 7 rm. apt. Leaving city. Liberal concession. Appointment only. Fairfax 6363

4 Large Rms. and Sun Par.
7108 Harvard-av., electric refrig.; R. I., 18 minutes to loop; $57.50.

2 MONTHS' CONCESSION.
1 blk. I. C. 4 beaut. rms., free Frigidaire. 1626 E. 80th-st., 2d apt. Radcliffe 1131.

6 Rooms, 6815 Harper-av.
I. C., surface, 1 block to park; glazed back porch; $80.

1 Block I. C.—Reduced Rent.
5 rms., large glazed porch. 7238 Yates-av. Regent 1792.

4-5 ROOM APTS.
Mod., stm. ht., 809-11 W. 68th-st.; $50-$55; good trans. Call owner Normal 1776.

4 Rms., Free Refrig., $52.50.
up. Light, attractive apts.; I. C. trans. 7516 Cornell-av. Agent on prem. Went. 7464.

So. Shore-68th; Nr. Ridgeland
1st apt., 4 lg. rms., canv. walls, rollaway bed, elec. ref., gd. trans., $60. Hyde Pk. 3518.

BEAUT. HIGH CL. 6 RM. APT.—SPACIOUS liv. rms., canvas walls; extra brkfst. nook; 2 tile bathrooms, showers; Frigid., htd. gar.; almost new bldg.; I. C. trans. 7731 Yates-av.

8018 INGLESIDE-AV.—3D APT., 6 LGE., light rooms; attract. plan; side lights; book cases; tile bath; Frigidaire; side drive; garage. I. C. trans. Tri. 0477.

S. W. COR. 78TH-MORGAN.
Lge., attr. 4 rms.; free Frig.; In-a-Dor beds; R. I. tr.; $55 up. Agent on prem. Went.7465.

931 HYDE PARK-BLVD.
Near Drexel; modern 4 room apt., reduced rentals. Owner on premises.

REAL GENUINE BARGAINS
1521-3 E. MARQUETTE-RD.
5-6 rms.; mod.; G. E. refrig.; $65-$72.50.

4 RMS., ONLY $70; BEST APARTMENT you can find in South Shore park; all outside rooms; 7700 Kingston-av. PHONE GLATT & PRICE, REGENT 3300.

5236 INGLESIDE-AV.
4-5 large, light rms.; G. E. refrig.; reduced rent; concess. Agent at bldg. every day.

8110 KINGSTON—4-5 RMS.; NEW BLDG.; tile bath; refrig.; cedar linen closet; glzd. pch.; garages; reas. rent. Central 6286.

SOUTH SHORE, 7409-13 YATES-AV., 4 LG. lt. rooms, $70; fine Eng. bsmt. apt., $50. Ref. A splendid loc. nr. lake; I. C., surf.

2218 E. 68TH-ST.—4 RMS. WITH 5 RM. eff.; elec. ref.; $62.50-$75; 5 rm., 6 rm. eff.; cor. so. exposure; $115. Agent on prem.

HIGH GRADE APTS., NEW BLDG., 4, 5 and 6 rms., $50 to $70. MRS. STEWART, 7956 S. Wabash-av.

BLACKSTONE, 6220—MOD. 4 RM. 1ST and 3d apt., equal 5 rms.; wall bed extra; pri. pch.; 1 blk. I. C. 63d-st. depot-L.

5455 ELLIS-AV.—RENT FREE TO JULY; 4 rooms, $60; free icing; front and back porches; real kitchen; nr. university.

4 RM. FLAT—FRIGID.; INADOR; BLK. I. C. sta. Cheltenham; 25 min. loop; 3 car lines; $55-$60. 3059 E. 79th-pl. Sag. 6823.

7735 CORNELL-AV.—5 RMS., BREAKFAST. sun room; Gen. Electric refrigerator; $90; heated garage if desired.

1438 E. 68TH-ST., 1ST APT.—6 LARGE, bright rooms; glazed porch; elec. refrig.; reas. rent; near I. C. and Jackson Park.

5 RM. APTS.—2D AND 3D FL.; G. E. REfriz.; open porches; gd. trans.; reasonable rent. 6409 Ellis-av. Dor. 3560.

S. W. COR. MARQUETTE-RD. AND KENwood; 5 rooms newly dec.; $62.50. Janitor on premises or Hyde Park 7000.

5 RMS., STM., SCRND. PCHS.; EX. TR.; Friz. opt.; reas. 6641 Drexel. Hyd. 2499.

5 RM. APT., $50; 6 R., $60, CONC. AGENT at premises. 940 E. Marquette-rd.

6409 INGLESIDE-AV., 2D—7 RMS., ALL off hall; new. dec.; poss. at once; $75.

STEWART, 7321-23—4½-5 RMS.; STM., PRI. pch., elec. ref.; R. I.; $60-$65.

8153 LANGLEY—BEAU. 6 RMS., 2 COL. tile baths, tile kitch.; I. C., surf.Vin.4257.

S. E. COR. 73D-COLES, 6 RMS., 2 BATHS, canvas walls, ivory woodwk.; 2 blks. I. C.

6 RM. FLAT—STOVE HT.; 215-17 W. 68TH-st.; good transportation. Went. 6406.

5 RM. APT., FRIGID., CABINETS, SHWR.; all light, new; R. I. Bev. 0725.

4-5-6 RMS., $60-$87.50—BARGAIN; NR. L; opp. park. 6264 Stony Island. L. V. 6480.

7641 LUELLA, 6 LRG. RMS., 2 GLAZED pchs.; elec. refrig. free; gar.; hot water ht.

7706 ST. LAWRENCE-AV.—NEW BLDG.; 5 rms., glz. pch., stm.; very reas. Stew. 1036.

MOD. 4 RM. CONSOLE GAS STOVE, ELEC. refriz.; nr. L; $50-$52.50. 1516 W. 62d.

7646 KINGSTON—6 RM., CANV. TILE bath; refs.; htd. gar. I. C. $100. Reg. 3441.

1508-10 E. 68TH-ST.—5 ROOM APT.; SUN par., slpg. pch.; Frigidaire. Fair. 5778.

4 RMS.—ROLLAWAY BEDS; ELEC. REFR. ½ blk. L. 426 W. Marquette-rd. Went. 0829.

5 RMS., 1532 E. 65TH-PL.; ½ BLK. JACKson Pk.; el. ref.; will dec.; conc. Oak. 3456.

NICE 6 RM. APT., STEAM HEAT, $60; NEW DEC. SEE JAN., 5917 EMERALD.

$50—8 LG. RMS., MOD., OPEN PCH. 4132 Berkeley; near I. C. L. Fair Grounds.

COR. NEW 6 RMS. BLK. I. C. SCHOOLS. $80-$85. 1126 E. 81st-pl. TR. 8358.

4 AND 5 RM. APT., 8230 ELLIS, NR. I. C.; glzd. pch., firepl., refr.; own. on prem.

4 RMS.—LARGE, LIGHT; NR. U. OF C.; elec. refr. 818 E. 57th-st. Hyde Pk. 3753.

8051 EVANS-AV.—LIGHT 6 ROOMS, 2 baths; heat, gar.; nr. I. C. surf.Stew.6034.

8 NICE LIGHT RMS., LOW RENT; I. C. and surf. 1354 E. 48th-st. Kenw. 6194.

6 LARGE, LIGHT RMS., ELEC. REFRIG.; exc. trans.; reas. 7652 Sangamon.

5 RMS., ELEC. REFRIG., WAS $80, NOW $70; nr. I. C. and Jeffery-av. 6924 Crozier.

1235 W. MARQUETTE, MODERN 4-5 RMS., stm. ht., elec. ref. Prospect 4133.

SUBLEASE 1640 E. 50TH-ST., 5 RMS., 2 baths, Apt. 17A. Fairfax 7622.

7646 KINGSTON—6 RMS.; CANV.; TILE B.; ref.; htd. gar.; I. C.; $100. Reg. 3441.

7420 PHILLIPS-AV.—5 LGE. RMS., GLAZ. porch, refriz. free; gar.; I. C. Dor. 1104.

5-6-3-4 RM. MOD. APT., SUN PAR., INAdor; el. refr.; ex. tr.; gar.; $55. Eng. 1300.

1614 E. 69TH-ST.—BEAU. 4 RMS., REFR. free; lg. closets; I.C., sur., bus. Dor.1104.

5 RMS., SUN PARLOR, GLAZED SLEEP. porch, G. E. refriz.; reas. Hyde Pk. 1548.

426 W. MARQUETTE-RD.—BEAU. 4 RMS., tile bath, showers; L, R. I. Agt. in bldg.

NEW 4-5 RMS., 1 BLK. I. C.; TILE BATH, shw.; free ref. 7916 Dobson. Rad. 6196.

TO RENT—APARTMENTS.

SOUTH.

Four, Five, Six Rooms, and Larger.

7708-7718 SO. SHORE-DR.
Before you rent see these 4-5 rm. apts.; inador bed, electric refrig., large, sunny rms. $65, 5 rms. overlooking lake, $85. I. C.

SOUTHWEST.

General List.

New Bldg.—Choice 2½-3½ R.
Free refrig.; Spanish features; reas. rent. Garages available. 6140 S. Spaulding.

2838 W. 64TH-ST.—3-4 RM. APTS., CALIF. stucco walls, free elec. refrig., inador; newly decor. $50-$55.
F. H. HALVORSEN & CO., 3145 W. 63d-st.

ARCHER-AV., 4138—3-4 RM. APTS.; STM. ht.; rent reas.; gd. trans. Laf. 7674.

One, Two, and Three Rooms.

3 RM. APT.; STEAM HT.; GOOD TRANS.; new bldg. 2622 W. 69th-st. Prosp. 0838.

Four, Five, Six Rooms, and Larger.

6558 S. WESTERN-AV.
Beautiful 5 and 6 rm. apts., $55 and $62.50; open for inspection; must be seen to be appreciated. Phone Lake View 0330.

BEAUT. 5 RM. APT., MODERN BLDG., bath, with shower; low rent; st. ht.; jan. service. Inquire 6212 S. Albany.

6 ROOMS—STEAM HEAT; ELEC. ICEBOX, tile bath; gas stove, and garage. 5944 S. Washtenaw. Possession May 1st.

NORTH.

General List.

CENTRAL . . . .
RENTAL
. . . . SERVICE
69 W. Washington. Central 4876.

Announces . . .
the Complete
. . . . . Rental Service

1. We search through hundreds of buildings for your new home. All you need do is tell us your needs: the number of rooms; their arrangement and ABOUT what rent.
2. Just as soon as we find a number of suitable apartments we prepare a personalized list of these very apartments and either telephone or mail it to you, as you prefer, within 24 hours.
3. When you have made your selection, we decorate it entirely to please you so that it will harmonize with your own furnishings.
4. We then arrange, should you so desire, to have responsible moving van concerns see you so that you may be sure of their being on hand to move you on the day you want them.
5. Then, after you have moved into your new apartments, we faithfully perform every management service so that it might always be a happy and livable HOME.
6. We do all these things so that we may look forward to your continued tenancy year after year.

YES, THIS SERVICE
IS COST FREE.
CENTRAL 4876

DELAWARE TOWERS
Units consist of living room with dor-bed, kitchen in separate rm. with elec. range, private bath with shower. FLOORS CARPETED. ELECTRICITY FREE. South exposure. $65 up. Service AVAILABLE.
Also a 4 rm. unit with living room, bedroom, dining room, and kitchen in separate room. Extra dor-bed if needed. Bath and shower.
FLOORS CARPETED. ELECTRICITY FREE. $135 up. Service available.
Walls are soundproof between apartments. Corridors and kitchens have forced ventilation. Food shop, grill, garage, and druggist connected.
CALL TODAY.
S. W. COR. DELAWARE AND N. WABASH.

NEAR NORTH SIDE
A duplex studio, a wonderful great big room, high ceiling, large open fireplace, 3 sleeping rooms, 3 baths, and other studios and studio apts., some furnished, in Italian court and other buildings which have a bit of charm about them; all on or near North Michigan-av.; ladies, if you live south of Chicago-av. your husbands will walk to their offices; it's good for them; owned and operated by
COOK ESTATE,
161 E. ERIE-ST. SUPERIOR 2875.

RENT BARGAINS
1226 Winnemac, 6 rooms.........................$70
3263 Broadway, 4-5 rooms.........................$60 up
725 Irving Park-blvd., 3-4-5 rms...............$60 up
4609 N. Paulina-st., 3-4 rms.................$62.50 up
3842 Sheffield-av., 6 rooms.........................$80
C. A. CARLSON,
749 Irving Park-blvd. Lake View 7661.

BEAU. LAKE VIEW.
1029-51 NORTH SHORE-AV.
3-4-5-7 ROOM APTS.
Of exceptional distinction, tile baths, canvased walls, 3 and 4 rm. apts. are equipped with in-a-dor beds; the 7 rm. apt. has two tile baths and open veranda overlooking the lake. Rental very reas. See agent on prem.
SCHOENLANK & KIRSCHNER, INC.
1505 Morse-av. Shel. 8820.

4003 KENMORE, 5-6 LG. RMS., ALL OFF hall; ½ blk. L, bus, surf. lines. $60-$70.
3010 Wilton-av., 4-5 lg. mod. rms., sun parl., in-a-dor; pri. pch.; Frigid. $62-$70.
5329 Kenmore, 4-5 large mod. rms., sun parl., slp. pch., Frigidaire, very reasonable.
432 Belden, 3-4-6 rms., steam heat, elec., near Lincoln Park, good trans. $40-$45-$65.
708 Oakdale-av., 5-6 large, light rooms, all off hall, ideal for roomers. $47.50-$60.
620 Barry, 4 mod. rms., in-a-dor. $50-$55.
WILL FIX APTS. TO SUIT TENANTS.
See janitors or phone Longbeach 2949.

PARK EDGEWATER
6101 Sheridan, at Glenlake, on the lake.
2, 3, 5¼ Rooms.
One and two bedrms., carpeted, gas, elec. refrig. included; furnished optional; colored bathroom fixtures, chromium plated fittings; moderate rentals. Rogers Park 4430.

652 Oakdale-av.—Nr. Brdwy.
2 ROOMS, $45—FORMERLY $60.
3 ROOMS, $57.50—FORMERLY $75.
4 ROOMS, $67.50—FORMERLY $90.
5 ROOMS, $80—FORMERLY $115.
Apts. have outside light, perf. ventil., canvased walls, elec. ref.; bedroom apts. have extra rollaway beds. See jan. L. V. 4040.

5529 Kenmore-av.
Beautiful location; best transportation in city; 1 block from lake; 2 and 4 rooms; free gas and refrigeration; $50-$75. See janitor or call Randolph 6171.

3 RMS., $45; 4 RMS., $52.50.
1800 Juneway-ter., near Howard L station; large liv. rm., bedrm., din. rm., kitchen; mod. and beaut. decorated. Also de luxe 5 rm. elec. refr., $80; lowest rents in Rogers Park. Lake View 4040.

3-4 Rms., as Low as $50.
FREE ELECTRICAL REFRIGERATION.
3419-31½ ELAINE-PL.
1 Block West of Broadway.
Mrs. Ernst on prem., or Central 6610.

4 Full Cor. Rms., $55. Extra
Lge. Copeland Elec. Refrig.
Free gas; private porch; ALSO 3½ RMS.; $52.50-$57.50; 1½ blocks Howard L. Owner in bldg. 7720 Haskins-av.

NEW BUILDING.
3933-43 Janssen-av. High grade 2-3-4-5 room apartments; bedroom and in-a-dor, tub, shower, refrigeration; surface, "L," steam trans. Immed. poss. Longbeach 1558.

HAVE YOU SEEN
the 3, 4 and 5 rm. apts. at 4031 Southport-av., refrig., newly dec. and only $45 to $60. Inspect or call Siegel, Wellington 7849.

ATTR. 4-5-6 R., 5133 SHERIDAN; 7-8 R., 9 r., 2 baths, duplex. 551 Melrose; 5 r. 3215 Broadway, 3 r. base., elec. refrig.; low rents; immed. poss. See janitor in bldgs. S. HARNSTROM & CO., Longbeach 6955.

1658-68 JUNEWAY-TER.
2-3-4 rooms, $42.50-$60; 2 blks. Howard-av L. Rogers Park 6933.

1500 LUNT-AV.
3-4-5 rms., elec. ref., showers; all light rms.; nr. school, L; $70 up. Rog. Pk. 0560.

3-4-5 Rm. Apts.—1232 Jarvis.
Immed. poss.; near lake; spacious liv. rm., cedar closets; very reas.; free electric refrig.

1054 GEORGE-ST.
$48 up. 2, 3 and 4 room apts.; blk. to Diversey-av. bus. Wellington-av. L sta.

3 AND 4 RMS.—EVERY CONVENIENCE; 2 porches; exc. transp.; reas. Agent on prem. 5012 N. Paulina-st. Longbeach 3064.

2 ROOMS, STOVE HT., 3365 N. CLARK, $20; 5 rms., stove heat, $35. 1424 Wilson. J. B. WALLER, Lake View 6480.

16 W. ELM-ST.—NEW BUILDING; 2 TO 5 spacious carpeted rms.; canvased walls; 10 min. walk loop; $75 to $150.

ONE BLK. LINC. PARK, 2100 NORTH—3 and 4 rms., $50-$60. 351 Garfield-av.

3-4-5 MOD. LIGHT RMS.; G. E. REFRIG. Exc. tran.; reas. 4720 Beacon-st.

TO RENT—APARTMENTS.

NORTH.

General List.

GOLD COAST'S BEST ADDRESS—
201 E. DELAWARE-PL.
1 blk. s. of Drake hotel; bus at door.
3 to 5 Rs., 2 Ba., $105 Mo. Up
Full hotel service. Superior 1480.

Free Refrig., Light, Gas.
2-3 RMS., $47.50 UP
4501 MALDEN. EDGEWATER 8409.
1 BLK. TO BUS, 3 BLKS. WILSON L.

3-4 RMS., $47.50 UP
636 GARY-PL.—REFRIGERATION.
1 BLK. TO SHER. AND ADDISON BUS.

2-3 RMS., $45 UP
840 AINSLIE, 1 BLK. TO SHER. BUS.
FREE REFRIG. AND AUTO PARKING.

2-3-4 RMS., $42.50 UP
4350 IRVING-AV., COR. MONTROSE.
FREE REFRIG. 2 BLKS. WESTERN L.

2-3 RMS., $42.50 UP
3450 JANSSEN-AV., COR. CORNELIA.
2 blks. to Southport L and Addison bus.

1-2-3-4 RMS., $35-$65
1940 WILSON-AV.—FREE REFRIG.
2 blks. bus, Ravens. L and N. W. R. R.
ALL PHONES SUPERIOR 1480.

532-40 BELMONT-AV.
¼ BLK. TO SHERIDAN-RD., PARK, LAKE.
3-4 rms., $60, $65, $75.
5 rms. at $100-$110.
EXCEPTIONALLY LGE. AND LT., REFRIG.

6422-24 GREENVIEW-AV.
S. W. COR. SCHREIBER-AV.
5 rms., $70-$80.
6 rms., 2 baths, $95.
TILE BATHS, SHOWERS, REFRIGERATION

627-41 ROSCOE-ST.
2-3-4 RMS., $45 TO $70.

734-38 WAVELAND-AV.
4 RMS., $65; ELEC. REFRIG.

7225 Rogers-av., nr. Ridge.
3-4 LARGE ROOMS AT $45-$50.

4084-40 N. ASHLAND-AV.
3-4 RMS., ELEC. REFRIG., $52.50-$65.
OPEN EVENINGS AND SUNDAY.
JOHN J. READY & CO.
Sheridan-rd.-Irving Pk.-blv.
TELEPHONE BUCKINGHAM 0500.

OPP. LINCOLN PARK
NEW BUILDING.
415 FULLERTON-PKWY.
2-3-4 Rooms,
$77.50-$160.
Free Gas and Refrigeration.
425-39 ALDINE-AV.,
5 Rooms, $135.
327-35 BELDEN-AV.,
5 Rooms, $130.
4528-30 CLARENDON-AV.,
OPP. LAKE AND NEW LINC. PK.
4-5-6 Rooms,
$80-$125.
PETER F. REYNOLDS,
Lincoln 3633. Lincoln 1518.

NEW BUILDINGS.
Paulina Manor Arms, 4211-21 N. Paulina; beautiful 4 and 5 rm. apts., canvased walls, crystal fixtures, electric dishwasher; free refrigeration, spacious large rooms, $100 up.
4715-23 N. WINCHESTER.
3-4 room apartments, bedroom and in-a-dor bed, tub and shower, refrig., $65 up.
5433-39 WINTHROP.
2-3 room apartments, bedroom and in-a-dor, tub and shower, refrigeration; $55 up.
4337 HAZEL.
5-6 rms., all large, light rooms. Immediate possession, $65 up.
4800 KENMORE.
5 and 6 rm. apts., all large, light rms.; newly decorated; immed. possession, $50 up.
4843 SHERIDAN-RD.
1st and 2d, 6 beau. lge. rms.; side lights, 2 baths, ex. lav., $80-90. Longbeach 1558.

Eastlake Beach Apts.
7649 EASTLAKE-TER.—4 lge. rms., 5 eff., overlook. lake; screened porch, tile bath, shower, free elec. refrig.; private beach; Howard ex.; 1 blk. bus. Low rent. Inq. bldg.

OVERLOOKING PARK
2010 FOSTER, cor. bldg., 3-4-5 rms., $50-$65. Free elec. refrig.; Surf. car. cor.; Rav. L, N. W. R. R. New jr. high school.
6404 N. HERMITAGE, 4 rms., cor. bldg.; new dec.; free el. refr.; imm. or May 1 pos.

Reas. Rentals—Immed. Poss.
5201 Kenmore-av., near Edgewater Beach Hotel. 6 large outside rooms; glazed sleeping porch; elec. refrig.; 2d floor.
6422 N. Francisco-av., 4-5 rms., $55-70; electric refrig.; building 2 yrs. old; 1st-2d fl.
1719 Lunt-av., 5 large rooms, $75.
5628 N. Spaulding-av., 3 and 4 rms., hi. grade bldg.; elec. refrig. Ph. Cent. 2394.
1362 GREENLEAF—BEAU. 3-4 RM. APTS. —1 blk. to L, lake; reas. Briargate 6322.

One, Two, and Three Rooms.

427 BELDEN-AV.
1 ROOM, $38; 2 ROOMS, $45.
Reduced from $55-$75.
1 room apts., contain liv. rm., lge. dress. closet, bath and extra clos., Pullman kitch.
2 room apts., contain living room, dressing closet, bath, dinette, and kitchenette.
Apts. have just been newly dec. throughout with futuristic paper and canvased walls. Apts. are equipped with elec. ref. and rollaway beds. Some of these apts. are beaut. furn. and may be rented either way. Each apt. has a separate front and rear door, which assures good ventil. The bldg. is located 1½ bl. Lincoln Park and ½ blk. trans. Taxi fare to loop is 75 cents. Agent on prem. at all times. Lake View 4040.

544 BRIAR-PL.
East of Broadway.
1 ROOM, $38; 2 ROOMS, $45.
Reduced from $55-$77.50.
Elec. ref., beaut. large, airy apts.; this radical cut made to fill bldg. Jan. on prem. at all times. L, bus, surf. Lake View 4040.

LOYOLA BEACH APTS.
1-2-3 rm. kit. apts., unfurn. and furn., $65-$150, including carpets, gas, elec. refrig.; mod., light rms.; beach; 18 min. to loop; Loyola L. 1000 Loyola-av. Sheldrake 6240.

517 OAKDALE.
2 RMS., $60; 3 RMS., $80.
Newest bldg. in Lincoln Pk. dist.; lge. kitchenettes; free carpet, gas, light, refrig.; beaut. dec. Agent on prem. Lake View 4040.

677 WRIGHTWOOD-AV.
3 Rooms, $47.50-$50.
El. ref., canv. walls, side lights, etc.; best barg. in city; ½ blk. Clark-st. L. V. 4040.

2 RMS., NR. "L" STA., $40.
3 ROOMS, $55.
915 Marianna-st., 2 very fine large rms., very modern. This is a real cut. See janitor or phone Lake View 4040.

2 ROOMS AND KIT., $45.
3 ROOMS AND KIT., $57.50.
One blk. to L and lake; refrig. free. 1365 Greenleaf-av. See Mr. Turnwall.

2 Large, Beaut. Rms., $35.
Owner forced to rent these beaut. apts. at this ridiculously low price. A look will surprise you. 6506 N. Ashland-av. L. V. 4040.

1-3 RM. KITNT., $40-$55.
NEW BLDG., GAS, LIGHT, REF. FREE.
1100 ROSCOE-ST.

5021 N. DAMEN—2 ROOM KITCHENETTES, free gas, light, and refrig., $45 to $52.50; opposite park, grammar, and new junior high schools; railroad, L and surface transportation. Ravenswood 9526.

3 Rms., Nr. "L," Bus—$50.
Attract. apt., incl. bedrm.; nicely decor., high grade bldg.; free refrig. Poss. at once. 3823 Rokeby-st. Longbeach 4633.

2 AND 3 RM. APTS., $40-$50.
5643 Ridge-av., cor. Magnolia, 1 block Bryn Mawr L sta., bus and car; elec. refrig.

Walking Distance to Loop.
VERY LARGE 1 RM. KITNTS., $45.
1164 N. DEARBORN. DELAWARE 5816.

NEW BUILDING.
2½-3 rm. apts.; modern, spacious; lowest rents; best trans. 4608 N. Hermitage-av.

AGREEABLY PRICED COR., 1½-3½ RMS., bedrm., rollaway, tile bath, elec. ref.; 1 blk. e. of Addison-Lincoln Sts. Rav. L and Addison bus. 1837 Patterson-av.

OUTSIDE KITCHENETTE,
$47.50; 2 r.; mech. refrig.; gas; bus, car at door; L 2 blocks. 1157 Diversey-pkwy.

2 RM. APT., INADOR BED, ELEC. REFR. showers, 648 Buckingham-pl., nr. Broadway. Janitor or M. Stickler, Lake View 0882.

1723 MORSE—1-2-3 RMS., FURN. AND unfurn.; carpets; free refr., gas, lt.; reas. rent. Agent on premises. Briargate 9464.

2244 WILSON-AV.—LARGE 2 RM. APT.; nr. L; only $40. Ravenswood 4220.

MODERN 3 RM. FLATS; STEAM HEAT, $32.50; good trans. 1249-55 N. Clark-st.

LGE. 2-3 RM. KIT., MODERN; NR. LAKE; el. refr.; ex. trans. Reas. 920 Addison.

TO RENT—APARTMENTS.

NORTH.

One, Two, and Three Rooms.

$60—$160.
2330 Lincoln Park West
Facing Park and Overlooking
Beautiful Flower Beds of
Grandmother's Garden.
This building is absolutely fireproof and contains 2-3 rooms, very large, light, airy apts., ample closet space, tile bathrooms, showers, mech. refrig. There is a resident manager for the convenience of the tenants. Some of these apts. are very beautifully and attractively furnished and may be rented furnished or unfurnished.
One renting in this building obtains greater value than in any other building in this exclusive residential neighborhood. Be sure to see these large, light apartments before you decide to locate. Phone Mrs. Thrall at Diversey 10327 for appt. L. V. 4040.

PARK ROYAL
451 Wrightwood
2-3 Rooms,
$70 to $125.
Completely carpeted. Refrigeration, gas, light and window service.
Here you have the advantage of the smart hotel atmosphere with the most beautiful lobby of its type in city, coupled with your individuality expressed in your own furnishings. Visit this bldg. today or call Harr. 3773 for automobile service.
Apartment Selection Bureau,
310 S. Michigan-blvd.
HARRISON 3773.

Smartly
Nearby . .
1100 NORTH
DEARBORN.
New 1931 Rent Values.
2-3 RMS., $75-$132.50.
Brand new modern 20 story building; walking distance Loop; in-a-dor beds all living rooms; every service luxury. Manager [Mr. Norton] on premises. PHONE SUPERIOR 4953.

YACHT HARBOR APTS.
422 MELROSE-ST. [3240 North.]
1-2-3 rooms, outside apts. Light, airy, quiet, refined, homelike atmosphere, full hotel service. Commissary, drug store, garage in connection; $50 up. Also furnished apartments. Phone Bittersweet 4106.

4200 HAZEL-AV.
2 rm. apts., 4 story fireproof elev. bldg.; new, mod., large, light rms.; conv. L, bus, park; $62.50 up. Wellington 3460.

Four, Five, Six Rooms, and Larger

6 Rms., 2 Baths—1st Flr.
6537 N. Ashland; col. tile bath, tile kitchen, brkfst. nook; suit. Jewish fam.; nr. all schools, transportation, $135. Sheldrake 0656.

1058 NORTH SHORE
3 DOORS FROM LAKE.
SUNNY, SPACIOUS APARTMENT HOME. Unusual layout, 6 rooms, 2 baths, 2 sun rooms, and study. Inspect. Rogers Pk. 6024.

3750 SHERIDAN ROAD
5-6-7-8 ROOM APTS.
Large, light rooms; wood burning fireplaces. Colored tile baths; tile swimming pool. Refined atmosphere; restricted tenancy.

6 ROOM APARTMENT,
6319 N. Francisco-av.; tile bath; electric refrigeration; modern appointment; all large outside rooms; $85 per month. Phone Longbeach 9855.

LOVELY NEW 4 RM. APT.
Mod. decor., tile bath, elec. refriz. free; close to all trans.; so. expos.; abundance sun and air; wonderful barg. at $65, with 1 mo. conc. 4891 Hermitage-av. Long. 6667.

6 Rms., 2 Baths; Extra Spare
room; electric refriz.; 2d apt.; new, exclusive 2 flat bldg.; near Loomis "L". 6414 Warner-av. Phone Rogers Park 9631.

3542 SUMMERDALE-AV., NEAR LINCOLN-av.—4 light, outside rooms, furnished if desired; Rollaway; exceptionally low rent, including Frigidaire. Call Hollycourt 1929, or see Janitor.

5 Beaut. Rms., Cut to $65.
Except. large and airy, beaut. dec., very mod. Be sure and see these real homes before renting. 3247 Damen-av. L. V. 4040.

VERY BEAUT. 5 RMS., $65.
WILL DECORATE TO SUIT.
Extra large, airy; very mod.; nr. Fullerton L sta. 2218 Bissell-st. L. V. 4040.

BIG RENT REDUCTION.
4 and 5 rms., southern exposure, light, airy apts.; Frigidaire; nr. park, schools, Jr. high; excel. tran. 1916 Winona [5100 N.].

1533 FARGO, 1ST AND 3D—BEAUT. DECorated; 5 large light rms., sun par., glazed slpg. porch, G. E. refrig., new stove, large yard, blk. Jarvis L, 20 min. to loop, near lake; Gentiles only. Owner on premises.

3720 Pine Grove—4 Room.
$60 PER MO. CONCESSION; G. E. REFG.
MGR. ON PREM. L. V. 1370.

4-5 Rm., 912-22 Lakeside-pl.
East of Sheridan, light, cor., elec. ref.; nr. bus, L. Greatly reduced rent; poss. now.

5 ROOM APARTMENT NEAR LAKE, BUS and surface lines; refrigeration, Craftex walls; $70. Agent on premises, or call MR. PROUDLOCK, Lake View 9267.

1507 BRYN MAWR-AV.
5 room apt.; new bldg.; tile bath; Frigidaire; oil heat. Edgewater 2267.

Surf-st., Near Sheridan-rd.
438-448 Surf-st. Beau. 4-5 rm. apts. New low 1931 rentals; dec. to suit. See janitor.

1034 CENTER-ST.—6 ROOMS, BASEMENT, only $42.50; stm. ht.; convenient location. See John Repp, Janitor, 1st fl., 1036 Center-st.

2626-2632 Lake View.
Across from Lincoln Park, mod. 5-6-7-9 rms. apt.; new. dec.; reas. rent. See jan. on prem.

ALMOST NEW.
Beau., light, sunny 5 r. apt.; G. E. refr.; $85; liberal conc. Briar, 1490. 2308 Thome.

MOD. 4-5-6 R., NR. LAKE.
LARGE PRICE RANGE, $45 to $125.
E. GERM & SON, 524 DIVERSEY-PKWY.

561 BRIAR-PL., CORNER.
5 rm. 2d apt.; stm. ht.; newly dec.; available now. Janitor or tel. State 8126.

RENTS REDUCED—LINC. PK. DIST.; 5 lge., lt. rms., extra lavor.; also 6 rms., 2 baths, furn. 539 Garfield-av. Linc. 5558.

1420 ADDISON, 3D FLR.—4 RMS., INADOR bed; htd. sun par.; elec. refrig., newly dec. Good trans. Open 2 to 5. Lon. 2836.

FIVE RMS.—2 BATHS; 6 RMS., 3 BATHS; beautiful apt. home; every convenience. 1218 PRATT-BLVD., near SHERIDAN-RD.

BEAUT. HI. CLASS APT.; 5 LGE. RMS.; sun par.; htd. slpg. pch.; Frigid.; exc. tr.; reas. 1454 Hollywood, near Clark.

5 LARGE OUTSIDE RMS.; NR. L AND steam trans.; only $55. De Rocher & Liepold. Ravenswood 4220.

626 OAKDALE-AV., 2D AND 3D FLOORS—8 rooms, steam; all light; southern exposure; convenient to bus, surf., L.

2249 EASTWOOD-AV.—4 OUTSIDE RMS., near L; very reas. rent. De Rocher & Liepold. Ravenswood 4220.

BEAUTIFUL 6-7 RM. APTS.; WILL DECOrate to suit; location State and Division-sts. H. L. BRAND, Dearborn 1660.

REDUCED—6 ROOMS, $70.
Attractive apartment, large, light rooms, Sheridan express. 4109 Kenmore-av.

6 LARGE LIGHT ROOMS, CORNER, NEWly decorated; in-a-dor bed; L, bus, surf.; $85. 4701 Winthrop. Lake View 6480.

3934 GREENVIEW-AV., 2D FLOOR—6 RM. htd. flat; inclosed porch; for grownup people; $55 per month. Bittersweet 4508.

37 E. SCHILLER—NR. DRIVE; 7-8 RMS., 2 baths; exclusive bldg. $125, $190, $225. J. B. Walter, Lake View 6480.

1362 ASTOR-ST., COR. SCHILLER—10 LGE. outside rooms, 4 master bedrms., 2 maids, rms.; exclusive bldg. Lake View 6480.

4816 N. TALMAN—4 ATTR. RMS., BEDRM. and in-a-dor; arched opening; free refrig.; L, surf.; $60. Longbeach 8833.

4 RM. APT., REDUCED RENTAL; LAKE View district; refrig.; $100 a month. Call Miss Du Pee at Whitehall 6880.

4 RMS., BATH, NEW, DEC., STOVE HT., $27. Belmont L. 3241 Sheffield. Kil. 4286.

4 RMS., $40; 6 RMS., $50; 7 RMS., $70; modern; steam heat. Inq. 907 Belmont-av.

5 LGE. OUTSIDE RMS., STM. HT., SUN par. 1st apt. 1423 Summerdale-av. $60.

4-5 RMS., $60-$65; REFRIG.; LGE. KIT. 836 Lakeside-pl., at lake. Bus, L express.

6 RMS., 1ST FLR.; 1 BLK. SURF., 2 BLKS. L; steam; $50. Graceland 1123.

S. E. COR. BUCKINGHAM-PL. AND HALsted, 6 light rms.; stm.; $55. L. V. 1600.

7224 N. CLARK—4-5 MOD. LT. RMS., priv. pch.; free Frig.; exc. trans. $65 up.

1321 LILL-AV.—6 ROOMS; STOVE HEAT, elec. light; gar. Prospect 4133.

CONCESS.—4 RMS. 1ST, $65; 6 RMS., 2D, $70; Frigid.; priv. pch. 4440 Dover.

1339 N. DEARBORN-PKWY.—4 LGE. RMS. Near lake and park; reduced to $85.

1619 GRANVILLE—4 LG. RMS.; FREE EL. refrig.; stall shr.; ex. tr. N. W. Bri. 2791.

6 ROOMS—2 BATHS; HIGH CLASS APT. 535 Aldine-av., near the lake.

BEAU. 4-5 RMS.—IN-A-DOR; PK. BEACH, nr. Sher.-rd. 628 Stratford-pl. Lak. 8055.

4 LT. RS., WITH SHOWER, $60; 2 BLKS. bch., nr. L, bus. 1333 Touhy. Hol. 1795.

6310 MAGNOLIA—MOD. 6 RMS., SUN POR., 2 blks. Loyola sta.; elec. refrig. Very reas.

4-5-6 RMS., LGE., LIGHT, NEWLY DEC., ready to move in. 1442 Carmen. Lon. 0853.

4836 MAGNOLIA—LIGHT, MODERN 5 AND 6 rms.; sun room; electric refrig.; L, bus.

5 AND 6 ROOM APTS., NEWLY DECORated; [illegible] 442 Center-st.

TO RENT—APARTMENTS.

NORTH.

Four, Five, Six Rooms, and Larger.

2000
LINCOLN PARK WEST.
NEW BUILDING
4-5 ROOMS,
$125-$245.
PETER F. REYNOLDS,
LINCOLN 3633.

IF
YOU HAVE NOT FOUND AN APT. CALL
MR. REID, CENTRAL 7490,
For complete list of near North Side and Lincoln Park locations.
5 TO 12 ROOMS,
$125 AND UP.

CRILLY COURT APTS.
6 large rooms, newly remodeled; running water, electric refrig.; suitable for rooming purposes; $90 per month. Also 6 large rooms, 1701-19 North Park-av., $80 per month.
D. F. CRILLY & CO.,
1706 N. WELLS. PH. LINCOLN 5732.

CHARMING 3½-4-5-7 RMS.
Hoyne Manor; 6 new bldgs., Hoyne at Granville. Last word cab. radtrs., elec. dishwasher, tile bath, tile kitch., canv. walls, beau. dec. firepl.; all trans.; public, parochial schls. Priv. playgrd. 4's, $62-$72; 5's, $80; 7's, 2 baths, shwr. stl., gallery, brkfst. nook, cedar cl., incinerator, etc., $118-$128, worth $226; free gas, Frigid., linoleum. Hol. 0241.

Special Offering—Steam Ht.
4-5 r., 1008 Dakin [Sher. at L]..$50-$62.50
4 rms., 3200 Wilton [at L]..........$50
4-5-6 rms., 4701 Winthrop.........$55-$85
4-6 rms., 1145 Bryn Mawr..........$55-$70
4-5 rms., 901 Edgecomb............$55-$65
5-6-7 rms., 810 Barry-av..........$50-$55
WALLER, 700 Irving Park-blvd. L. V. 0480.

CO-OP. SUBLEASE
5310 SHERIDAN-RD., 6-7 rms., 3 baths; spacious, delightfully inviting; S. E. and West expos.; unobstructed view of lake; exclus. loc.; selective tenancy; rare opportunity. Call Longbeach 9577. MR. O'NEILL.

Choice 4 Room Apts.
Free ice, rollaway bed, beautiful corner bldgs.; on quiet street, overlooking golf course; all large, light rooms; rent reduced to $60 and $62.50.
2404 AND 2456 GRACE-ST.

Ultra Beautiful 4 Rms., $65
1954-56 MELROSE-AV.
Col. bath fixtures, shower, elec. ref. Craftex walls, dome ceilings, ornam. iron gates, 21 ft. liv. rm.; new English type bldg. Ring 1st apt., 3247 N. Damen-av. L. V. 4040.

PRICES SLASHED
3½ and 4 rooms; rollaway; electric refrigeration; excellent transportation. Convenient to golf course and beach; ½ block from Sheridan-rd., near Belmont. 3159½ Hudson-av.

5 ROOMS, 2 BATHS
NORTH EDGEWATER.
1 block to lake; good trans.; high grade apt.; electric refrig., incineration; all modern appointments. See Mrs. Von Sternberg, 6307 Kenmore-av. Phone Sheldrake 7901.

5 ROOM SPECIAL.
Living room 27x15; extra large and airy; will dec. to suit tenant; electric refrig., sun parl., slp. porch; large yard; $80. Call 2d floor, 4209 N. Ashland-av. Lake View 4040.

5 UNUSUAL LARGE ROOMS
All outside rooms; full size tile bath, butler's pantry, canvas walls; $125; bus, L, surface transportation. Block lake. 6341 Winthrop-av.

5045 N. Damen, 4 R. Sun Par.
Inador in liv. rm.; opp. park, grammar and new junior high school. G. E. refrig. Railroad, L, surf. $50 to $57.50. Rav. 7314.

4750 DOVER, 5 RMS., $75.
3 flat bldg.; light, airy, glzd. slp. pch., el. refrig.; sur., L, bus, steam; htd. garage if desired. Mr. Kay, Rogers Pk. 2027.

SUBLEASE SACRIFICE.
De luxe 5 rm. apt., overlooking Edg. golf course; tile kit.-bath, Craftex walls; gas, elec. ref. free; will take sac. for best offer; immed. poss. 3d apt. 2329 Farwell-av.

634 CORNELIA-AV.
4 rm. apt., with in-a-dor bed; beaut. decorated; free elec. refrig. East of Broadway. $80. Burton R. Colbert & Co., 203 S. Dearborn. Harrison 2250.

6 LARGE RMS., COR. APT.
1350 Balmoral-av., cor. Glenwood; tile bath, lge. sun par.; nr. L, bus, surf. trans.; elec. refrig.; light on 4 sides. NUTTALL.

HIGH GRADE 7 R., 2D APT.
1 blk. Lincoln Pk., 2 sun parl., 2 tile baths, tile kitch.; canvased walls; free refrig.; incinerator; 3 apt. bldg. $175. 2737 Hampden-ct., nr. Wrightwood. Div. 4920.

2053-61 TOUHY-AV.
Cor. Ridge-blvd.; 4 rms. at $50 mo. Newly dec. May 1st. Free refrig.; splendid home. Insp. invited. Agt. on prem. Longbeach 4575.

ATTR. 3½ RM., $65 AND $70
New building; large bedroom; extra in-a-dor bed; bus, L, surface transportation; block lake. 6341 Winthrop-av.

BEAUTIFUL 5 ROOM APT.
Oct. lge. liv. rm., slp. pch.; free refrig.; steam htd. gar. 1463 Edgewater. Sun. 3374.

4 ROOMS, ALL LARGE AND LIGHT; IN-adoor bed; free refrig.; will decorate to suit. Nearly new bldg. Good location. 1843 Greenview-av.

TO RENT—4 AND 5 ROOM APTS., STRICTly modern, arched openings; California stucco walls, tile baths; free refrigeration; $70 and $85. 3643 GREENVIEW-AV.

4 Rms., English Bsmt.
[2 bedrms.], 440 Aldine-av., near Yacht Harbor; good trans. State 2692.

6 ROOMS—2 BATHS.
Elec. Frig., glzd. slpr. pch.; prac. new 6 rnt. bldg. 1457 Summerdale. Edgewtr. 3613.

14 E. WALTON-PL.
10 MINUTES TO THE LOOP.
4 light rms., reasonable rent. State 2692.

839 AINSLIE-ST.
5 rooms, 2 baths; sun parlor; glazed rear porch; G. E. refrig. Immediate possession.

900 EDGECOMB-PL. [4000 NORTH]—4 rooms with front porch, $50; 5 rooms with sun parlor, $72.50; 1 block to bus, Sheridan "L" and cars. Phone Lake View 0330.

BEAU. 4-5 ROOMS.
Nr. lake, beach park; large outside rms.; Frigidaire; good trans. 1241 Greenleaf.

6 RM., 2D OR 3D FL.—REFG.; NR. SURF., bus lines and lake. 656 Buckingham-pl., or call Mr. Proudlock, L. V. 9267.

2419 HOLLYWOOD—4 AND 5 ROOM APTS. $57.50 to $75; Frigidaire. De Rocher & Lienold. Ravenswood 4220.

4 TO 11 ROOM APTS.—LAKE FRT. LOCAtion; exceptionally low rent. H. H. DECKER & CO. SUPERIOR 5178.

9 ROOMS, 3 BATHS— 1300 N. Dearborn. Beaut. view of lake. Hogan & Farwell, Inc. Whitehall 4560.

NICE, LIGHT, 6 RMS., $65; ALSO 6 RMS., $52.50; modern; nr. L and surf. Inquire 920 Roscoe-st., 1st. Wellington 8719.

3658 PINE GROVE, 2D—7 RMS.; FREE refrig.; $85; excel. trans.; 1 blk. lake and new golf course. Gentiles. Well. 1760.

6 RMS.; STM. HT.; JAN. SERVICE; ELEC. refrig.; exc. trans.; nr. schools; $55. Apply owner, 2841 N. Clark-st. Lake View 0483.

2901 ARTHUR—4 NEW LRG. RMS.; FREE elec. ref.; showers, rollaway beds; near school, church; reas. See owner or janitor.

1345 GREENLEAF-AV.—4 REGULAR SIZED rms.; elec. refrigeration; front and rear pchs.; new fixtures; $67.50. Hollycourt 2256.

8 RMS., ALL OUTSIDE, 3 TILE BATHS, large elec., canvas, and paneled walls. Steel; $175. 4000 North Lakeview 0480.

COR. ARGYLE-IRVING—HUGE 3½-4 RMS.; 1st.; in-a-dor; 23 ft. liv.; 4 clos.; el. ref. See owner, 4801 N. Irving-av. Lon. 3887.

6 LGE. LIGHT RMS., STM. HT., TILE bath, refrig., hi. grade apt., good trans., reduced rental. 5530 N. Artesian. Ard. 1744.

LELAND, 833—6 LG. LT. RMS., EL. REFR. Outside light every room. $75; ½ blk. lake. "L" bus, surface. Longbeach 8833.

607-19 WRIGHTWOOD-AV.—GOOD TRANS. A BETTER PLACE TO LIVE. 4 rms.; mech. refr.; reasonable rentals.

5 LARGE, LIGHT R., NEWLY DEC.; FRIGidaire; $67.50. 909 Edgecomb. L.V. 6480.

2956 N. SEELEY—4 RM. APT.; FREE REfrig.; only $50. Ravenswood 4220.

1426 ARGYLE—6 RM., STM. HT.; GEN. El. refrig.; adults; $75. Edgewater 4333.

5 ROOMS AND SUN PARLOR; REFRIG.; at lake; $67.50. Croxton. Longb. 6022.

1507 GRANVILLE, NR. CLARK, 5 R., SUN p., ref., $75; 4 r., $60. All trans.

6 RMS., 847 ROSCOE-ST., 2D; MOD.; LGT. stm. ht.; nr. lk. and L; Gentiles; reas. rt.

7456 N. CLARK—6 LGE. OUT. RMS.; ELEvator; new dec.; 2 blk. L; reas. R.P.3474.

4 RM. BSMT. FLAT, HEATED; ALSO GArage; $29. 3641 N. Hoyne-av. Well.7118.

MODERN 5 RM. APARTMENT; STM. HT., hot water; $35. 2153 Southport-av.

1132 ARDMORE, NEAR MAGNOLIA—5 rms., sun par.; elec. ref.; L sta.Edge.3464.

4631 N. LINCOLN-ST., 4 RMS., S. PAR., porch, bed., Frig.; bargain; open. Cen.7737.

4 ROOMS, STOVE HEAT, MODERN. 4519 Lincoln-av. Ardmore 1092.

5620 WAYNE—HIGH GRADE 5 RMS., SUN par., refr. See this snap. Open. Cen. 7737.

ROGERS PK.—6 RMS., AT LAKE; FREE el. refrig.; $80. Call Mohawk 2475.

TO RENT—5 RMS., FURNACE HT., 1ST fl.; rent; mi. tran.; garage. 3728 N. Racine.

6 LGE. LIGHT RMS., NEAR LAKE; ELEC. refrig.; reas. 828 Eastwood-av. Long. 5685.

5 LGE. RMS., NEWLY DEC., WILSON ... con., bus, srf. $70; conc. 4341 Kenmore.

4 LGE. MOD. RMS.; ELEC. REF.; RENT reas.; nr. lake; 2552 Roscoe-st. Buck. 9500.

BEAU. 4 RM. APT.—TILE KIT., BATH. 7618 Greenview-av. See Janitor. Bri. 6470.

1330 BIRCHWOOD-AV., 5 LARGE OUTside rooms overlooking lake; sun parlor.

5 LG. LIGHT RMS., SUN PARL., GLZD. wdw., frig. 6955 N. Lincoln-st. Edgr 7127.

4 LOVELY RM. 2D APT., IN 3 APT. BLDG. Reas. Own. on prem. Call Grace. 6644.

3164 ADDISON-ST. — 5 RMS., 2 ENCL. pch.; stove or furn. heat; ... trans.; reas.

TO RENT—APARTMENTS.

NORTH.

Four, Five, Six Rooms, and Larger.

5401 GLENWOOD-AV.
4 rms., large private porch; cor. Balmoral-av.; elect. refrigeration. NUTALL.

NORTHWEST.

General List.

De Luxe 3½ R., El. Ref., $65.
FREE RENT TILL JUNE 1.
Color tile bath, shower. Craftex walls, in-a-dor bed, wrought iron grates and fixtures. Most beaut. in city. Inq. 5608 Belmont-av.

NEWLY DECORATED.
2-3 4-5 rm. apts. as low as $42.50. Mod. court bldg. in residential dist.; free elec. refrig.; conv. transp., schools, churches, stores. SCHORSCH, 6039 Irving Park-blvd.

3-4 Rms., 4318 Spaulding.
$50 and $55; elec. refr., 1st and 2d flr.; all light, outside rms.; por.; poss. now; keys 3404 Montrose. Jun. 1959. B. A. Rooney.

Facing Park—Elec. Refrig.
5 RMS., $63; 2-3-4 RMS., $40 UP.
18 min. to loop on C.&N.W. Ry.; 3 car lines. Inq. 4816 LINDER-AV., near Lawrence.

S. W. Cor. Harding-Division.
Beautiful 3-4 room apts.; extra inador bed; refrig. free; new bldg.; $50 up. Agent on premises. Spaulding 1493.

4939 N.Whipple—3010 Ainslie
Beaut. 2-3-4 rm. apts.; refrig. free; new bldgs.; nr. park; $40 up. Diversey 9500.

2704 N. LARAMIE-AV.
New mod. 2½-3½-4 rms.; free elec. refrig.; conv. schls., transp.; low rent. Agent on prem.

NEW 2-3-4 RMS., $38-$53; VERY ATTRACtive; free elec. refrig.; clean bldg.; at PARK. Exc. serv., trans., shops. 4656 Milwaukee.

1-2-3 ROOM KITCH. APTS., $35, $40, $45. Also 4-5 rms. ½ blk. L. 4850 N. Kimball.

BEAU., NEWLY DEC. 3½ RM. APT.; ELEC. REFRIG.; 1 BLK. TO L; $45. IRV. 5098.

3-4 R. APTS., $45-$55; ELEC. REFR.; 1-2 in-a-dor; L. surf.; conc. 4411 N. Francisco.

3-4 R. APTS.; MOD.; EL. REF.; SL. PCH.; reas.; gd. tr. Horwitz, 2311 N. Kimball-av.

One, Two, and Three Rooms.

FREE GARAGE.
20 minutes' ride from loop on C. & N. W. Ry.; 1 block from Norwood Park sta.; 3 large, light, modern rooms, $65; includes refrig., billiard room, tennis court, fenced playground. 6134 Northwest Highway, nr. Raven-st.
H. W. BUTLER. Newcastle 0203.

2-3 Rms., 4407 Kimball.
Dinette, porch, rollaway bed; $40-$45; possession now; key 3404 Montrose. Juniper 1959. B. A. Rooney.

DANDY 2 RM. APT. WITH PRIV. PORCH. 1 BLK. TO L; $40. IRVING 5098.

HARDING APTS., 3935 DIVERSEY-AV.—Beau., modern 2-3 rms.; gas, refrig. free.

Four, Five, Six Rooms, and Larger

4 AND 5 ROOM APTS.
$42.50 TO $75.
2114-22 N. KEDZIE-AV.
Free elec. refrigeration, inador, shower, numerous closets; park and good trans.
3201-9 ARGYLE, COR. KEDZIE.
4546-64 N. CENTRAL PARK-AV.
Large 3, 4 and 5 rooms at bargain.
AGENT AT EACH BLDG., OR CENT. 6610.

4036-58 CRYSTAL-ST.
1302-8 N. KILDARE-AV.
4 large light rooms, corner bldgs.; Frigidaire; $50. John S. Clark, 4259 W. Division-st. Belmont 8810.

4-4½-5 RMS., $50 AND UP.
New corner buildings; large, light, airy apts.; some have electric refrig.; tile walls and showers; open daily 9 to 5. Sunday 2 to 5. 2737 N. Laramie. Berkshire 3690.

5 ROOMS AND ALCOVE, 2D FLOOR IN brick 3 flat, furnace heat, residential section, convenient to railroad transportation and schools, $60 per month. GEORGE J. ECKHOFF, NEWCASTLE 0384.

4 ROOM APT., LARGE LIGHT ROOMS, new bldg., in-a-dor, electric refrigeration; excellent transportation; reasonable rent. 3130 Carmen-av. Irving 5558.

4 ROOM APTS., ELECTRIC REFRIGERAtion; $65; near elevated; bus at door. Mr. C. Pohl, Belmont 1063. 3019 Logan-blvd.

ADDISON-ST., 4831-49, MOD. 4-5 RM., ST. ht.; new dec.; exc. tr.; $50-$55; conc.; agt. on prem. or Breitenfeld. Kild. 4460.

UNUSUALLY LIGHT AND MODERN 6 room apt.; Frigidaire; garage; h. w. heat; exc. transp. 4248 N. Albany. Key. 1363.

ELEGANT 4 RM., STOVE OR FURNACE apt.; 1 bedroom; also 5 rm. stove with sl. por.; gentiles; ref. Peters. 4056 Palmer-st.

UNUSUALLY MODERN AND LIGHT 6 RM. apt.; Frigidaire; garage; h. w. ht.; exc. transp. 4248 N. Albany. Key. 1363.

2D FLOOR OF COR. 2 FLAT BLDG. 5 large light rooms, $50. Key at 5028 Nevada-st., 2 to 5 p. m.

TO RENT—2003 MILWAUKEE-AV., 7 RM. apt.; $40; newly decor.; light; near L and surface.

6 BEAU. LARGE, LIGHT RMS., GLAZED porch; hot water heat, $75; side drive, garage; 2 flat bldg. 1429 N. Latrobe-av.

BEAUT. 5 RMS., HTD. SLP. PCH., TILE bath, dbl. plumb., Frigidaire, excel. trans., near schools. 4940 N. Spaulding-av.

N. E. COR. BARRY AND FRANCISCO—Large, modern 4 room apt.; reasonable.

MODERN 4 RM. APTS., 4300 BERTEAU. Wellington 3091 or Longbeach 3879.

5 RMS., SLPG. POR., TILE B., H. W. HT.; gd. tr.; $65. 2953 N. Kilpatrick.

5 LG. LT. RMS., SLEEP. PCH., ELEC. REF., oil ht. 4319 N. Richmond-st. Jun. 8964.

BEAU. 5 RMS., H. W. HEAT; SCHS., SURface, R. R. trans.; $50 mo. Newc. 4918.

3514-20 N. HAMLIN-AV.—4 RMS. AND encl. sun pch., stm. ht.; Frigid. $48-$50.

6 RMS., SLP. PCH., FRIGID., H. W. HT.; reduc. rent; exc. tran. 3330 Wilson-av.

5 LGT. RMS., 2D FL.; H. W. HT.; FURND $60 mo. Gd. tra. surf. 4437 N. Kimball.

5127 N. CHRISTIANA — 6 RMS., SLPG. porch; very mod.; lt. and light.; gar.$90

3052 SUNNYSIDE, 4 RMS., STEAM; FREE elec. refrig.; $48; snap; open. Cent. 7737.

4 RMS., STOVE AND HT. WT. HEAT; hot water furn.; $36 up. 3023 Cullom.

BEAUT. 4 RM. APT., LGE. LGT.; FRIG.; stm.; inador; gd. tr.; reas. 3512 N. Harding

$60; BEAU. NEW 5 R. H. W. HEATED; train, surf. trans.; schools. Pal. 10124.

MOD. 6 RM. APT., IN LOGAN SQ.; ST. ht.; 2d fl.; red. to $65. 2309 N. Sawyer.

2244 N. MONTICELLO—4 RMS., NEW bldg.; free refrig.; reduced rent.

3027 LOGAN-BLVD.—6 RMS.; H. W. HEAT; good trans. Belmont 3628.

LOGAN-BLVD., 2804—MOD. 4-5 RMS.; IN-a-dor; elec. refr.; exc. tr.; reas. Arm. 8110.

5 RMS., LT., SUN POR., 2D., FURN. HT.; also gar. 2720 Potwyne-pl. Irv. 7960.

4-5 RMS., STEAM HEAT, ELEC. REFS.; $56-$61 mo. 3801-3 Cullom. Sheld. 0746.

WEST.

General List.

3-4 RM., COLUMBUS MANOR BLDG., 5328 W. Harrison-st.; 2 years old; coved ceilings, arched doorways; side lighting; cozy layout; ideal trans. and shopping; rental $57.50 and up.

6 ROOMS, EXTRA HIGH GRADE BLDG.; 2 yrs. old; 134 N. Lotus-av.; double plumbing; shower stalls; canvased walls; the last word in fine detail.

Greenfield Sherman Co.,
5645 W. Madison.
Mansfield 2800.

1-2-3-4 Rms. Choice Apts.
ALSO 3 AND 4 RMS. ENG. BSMT. MOD. BLDG. EXCEPTIONALLY REAS. J. Kempston & Sons, 4938 Quincy-st., or 4912 W. Jackson-blvd. Ph. Columbus 7709. Open evenings until 9 o'clock.

137 N. CENTRAL-AV.
VERY CHOICE APTS.
3-4-5 rms., newly dec.; free refrig.; rent very reas.; good trans.

3-4-5 Rm., 5644 Washington
Bedroom and inador; free refrig.; excellent transportation. Austin 7100.

3 AND 4 ROOMS—MODERN BUILDING IN Garfield Park district; mech. refrigeration; reas. rent. 131 N. Keeler-av.

4840 W. ADAMS—NEW 2-3-4 R. APT. General Electric refriger.; low rent.

One, Two, and Three Rooms.

3 ROOM AND KITCHENETTE, MODERN building in Garfield Park district. Mech refrigeration. Reas. rent. 3456 Fulton-blvd. corner St. Louis-av.

1 LRG. RM. KIT. APT.
$42.50; MOD.; SHWR.; ALSO 3 RMS. Gas and elec. free; $45. 5836 W. Lake-st.

5000 WEST END—BEAUT. 2 ROOMS. Kitchenettes; free gas and refrigerat. Close to all transportat. $45 per mo.

3 LIGHT, CLEAN ROOMS, $18 MONTH. Krusina. 127 S. Whipple-st.

3 RMS.—STM. IN-A-DOR BED; DEC. TO suit; gd. trans.; reas. 863 N. Lavergne-av.

Four, Five, Six Rooms, and Larger.

5 ROOMS, $70; 4 ROOMS, $60; COR. APT. Electric refrigeration. 119 S. Lotus-av. Nevada 2650.

FACING GARF. PK., MOD. 6 RMS., SLP. pch., el. ref.; L and surf. 336 N. Hamlin.

5 RMS., STM. HT.; $62.50; LGT., AIRY; dec. to suit. 958 N. La Vergne, or Aus'tn

5 RMS.—STEAM HEAT, ELEC. REFRIG. Reasonable rent. 4458 Monroe-st.

4 RM. APTS., 2D, 3D, $52.50, EL. REF., gd. trans. 336 S. Kostner.

4 RM. APT., 5121 W. FULTON, FRIGID., mod., stm. ht., ex tra., reas. Mans. 4464.

4 RM. APT.—ELECTRIC REFRIG., VERY modern. 5501 Quincy-st.

6 LG RMS., 3 BEDRMS. WITH INADOR closet; stm. ht., 2d flr. 4356 W. Adams.

3117 WASHINGTON-BLVD.—FINE, MOD. 11 ... rm. apt., ... cond. ... Reas.

6 RM. APT., STM. HT., HOT WATER, GArage. 128 N. Keeler-av.

4 RM. APT.—3 BEDRMS., SUNNY PCHES.; reas.; opp. Garf. Pk. 519 N. Central Park.

TO RENT—APARTMENTS.

WEST.

Four, Five, Six Rooms, and Larger.

3207 MAYPOLE, 4 RMS., EX. TR.......$45
3420 Fulton-blvd., 6 rms., stm. ht....$65
2959 Warren-bld., 6 rs., stm. ht.; will dec.$40
3054 Fulton-bld., 6 rs., new. dec., cor..$55
133 N.Sacramento, 4 rs., stm., 2 bedrs..$40
3106 Warren-bld., 4 rs., in-a-dor, el. ref $60
HOSTETTER, 137 N. Kedzie. Ked. 1919.

5 MINUTES TO LOOP, NEAR L STA. 302 S. Ashland, cor. Jackson-blvd. 4, 5 and 6 rms.; steam; $90 to $80. 22 N. Hermitage, cor. Warren, 4-5 rms. Free elec. refrig.; $50 and $60. MATES & BENZ, 2000 W. Madison-st.

4 LARGE, BRIGHT RMS.
Frigidaire, showers, newly decorated; $60-$65. 18 N. Austin-blvd. Agent on premises or phone John S. Clark, 215 S. Cicero-av. Columbus 2608.

4 AND 5 ROOMS,
204 N. Central-av.; beau. lg. rms., open sun pch.; free ref. Many closets. Nr. all trans. 4 r., $60; 5 r., $72.50. Jan. on prem. Lon. 4575.

CHALFONTE APTS., 5508 FULTON-ST.—7 ROOMS, 2 BATHS, ELEC. REFRIG. Also beautiful 5 rm. apt.; low rentals. Ideal residential loc. Janitor on prem.

BEAUTIFUL 6 ROOM APT. WITH TILE bath, sun porch, electric refrig.; convenient to all transportation. 4835 Jackson-blvd. Phone Forest 2070. Gentiles.

BEAUTIFUL MODERN 4 ROOM FLAT, rear, near Columbus Park; hot water heat; newly decorated; 2 bedrooms; $40. Ring Bell 2d floor front. 5548 Gladys-av.

FREE 1 MO. RENT. 6 RMS. AND BATH for $25; back porch, yard; all clean; near cars. See at 1513 W. Polk-st., 10 to 4 p. m.

3501-05 FRANKLIN-BLVD. — 4-5-6 RMS., enclosed sun porches, st. ht., Frigid.; $53, $57, $62, $63; L and surf. See janitor.

1402 W. HARRISON-ST., 2D — 7 ROOMS, suit. for rooming hse.; good transp.; $25. HOWARD & ORR CO., 82 W. Washington-st.

3345 W. ADAMS—NEW BUILDING 3 AND 4 room apartments; rent reasonable; janitor will show.

4 RM., NEW APT., 2 BEDRMS.; ELEC REfrig.; ex. trans. 3235 Fulton-blvd.; $60.

6 RMS., STM. HT., LIGHT, NR. HUMboldt Pk. 3311 Evergreen-av.

TO RENT—APARTMENTS—SUBURBAN.

NORTH.

Evanston—19 minutes to loop.

803 NOYES-ST.
NEAR UNIVERSITY CAMPUS. Spacious 4-5 rms., south aspect; in-a-dor beds, fireplaces, showers; modern in every respect; G. E. refrig.; moderate rentals; highest class occupancy. See Mrs. Holbrook, 803 Noyes, or call
LIEPOLD & HICKS, INC.,
1569 Howard-st. Hollycourt 2300.
OPEN SUNDAY AND EVENINGS.

OAKTON GABLES
S. E. COR. OAKTON-ST. AND RIDGE-AV. 4-5-6 rooms; elec. refrig., dishwashing, special sound proofing, tile baths; garage in bldg.; 3 blocks to Ridge-av. L and new South-blvd. L stations. See janitor, E. Benson, 910 Oakton-st.
E. L. ANDERSON,
30 N. La Salle-st. State 6341.

BEAUT. STUDIO APT.
Sublease; nr. lake; convenient transp.; 5 large, sunny rms., 2 tiled colored baths, tiled kitchen; one of Evanston's exceptional apts.; $180 without garage; garage in bldg. if desired. Phone University 3238 Saturday or Sunday.

3½-4 ROOMS
909 SHERMAN-AV., NEAR MAIN-ST. Elec. refrig.; large bedrms., closets galore; extra inador bed; bath with shower; beaut. decorated Craftex walls, all trans.; ready for occupancy now; rents reduced to as low as $60 mo. Open evenings. I. Whiteson, 909 Sherman-av. Grif. 8900.

OCT. SUBLEASE—IDEAL SUMMER LOCA. on lake. 626 Sheridan-square; 6 rms., 2 baths; newly decorated; most mod. apt. bldg.; priv. bus. serv. to all trans. Apt. No. 1.

EVANSTON—FINEST APTS., 2 TO 7 RMS. RENTING SERVICE CORP., 636 CHURCH-ST. GREENLEAF 0500.

APTS. AND HOMES IN EVANSTON. SMART & GOLEE, INC. 1564 Sherman. Univ. 0285. Rog. Pk. 0272.

5 RM. DUPLEX—BEAU. N. LOC. 2652 Ewing-av. Sun P., gar., yard, elec. refrig., H. W. ht.; nr. schls., tran.; low rt. Uni.0220.

618 ELMWOOD-AV.—MODERN 4 AND 5 rm. apts., $55 up. Davis 8041.

Niles Center—34 minutes to loop.

1 MO. RENT FREE—HIGH GRADE APTS., latest features; immed. possession.
4 rms. with rollaway, $62.50.
5 rms. with breakfast nook, $75.
5 rms., sun rm. and brkfst. nook, $80.
3856 Jerome-av., Niles Center. Blk. Howard-Crawford L sta. See jan or Ph.Merr.3120.

WEST.

Berwyn—20 minutes to loop.

FIVE LARGE RMS., SUN PARLOR; IDEAL loc.; dec.; $75. 3338 Clinton-av., Berwyn.

Oak Park—16 minutes to loop.

CHOICE APARTMENTS.
FREE ELECTRIC REFRIGERATION.
136 N. Humphrey, 2½ rs.; dandies, $52.50
142 N. Humphrey, 4 large rms., $77.50.
1532 N. Austin, 4 rms., sun par., $72.50.
1530 N. Austin, 5 rms., sun par., $75.
348 S. Harvey, 4 rms., sun parlor, tile bath, tile shower stall, $75.
1ST CLASS JANITOR SERVICE.
We will remodel apts. to suit.
Euclid 163. Johnson Bros. Austin 3121.

FREE RENT TO JUNE 1.
DE LUXE 4-5 ROOMS, $77.50.
Free refr., col. tile bath, shwr., linol. kit. fl., canvas walls, side lts., inador; very beaut. L, bus, surf. Inq. 426 N. Taylor-av.

NEW BUILDING.
Ultra modern 2½, 3½ and 4 room apts.; finest conveniences and decorations. Lake-st. L and N. W. transp. Reasonable rent. See janitor, 100 S. Harvey-av., Oak Park.

38 WASHINGTON-BLVD.—6 R. APT., SUN parlor, 2 baths; free elec. refrig.; also 4 large rms., same building. See janitor on prem. or call Austin 1444 or Vill. 7487.

47 WASHINGTON-BLVD. — BLK W. AUStin-blvd., bus and Madison-st. surf.; 5 lge. lt. rms.; finished slp. pch.; El. refr. Reas. Inq. 1st apt. Village 8784 or Kedzie 7072.

5 ROOM APT. IN DUPLEX; ELECTRIC refrigeration; elegant porch, yard, with garage. 312 S. Oak Park-av. Ph. Euc. 2062.

MODERN 4-5 ROOM, SUN P., REFR.; S. W. cor. Washington-Kenilworth. Mon. 2120.

HIGH GRADE 4 RM. APT., ALL IMPROVEments. Call office, 237 Washington-blvd.

TO RENT—FURNISHED APARTMENTS.

SOUTH.

TRY AND BEAT THIS!
2-4 rms.; priv. bath, gas, and elec. furn.; front apts.; porch; lots of hot wtr., $15 wk. up; all trans.; nr. Jack. Pk. 1556 E. 66th-pl.

COME AND SEE!
$14 and $15 wk. apts., priv. bath; everything furn.; daily maid serv.; lot of hot wat.; I. C. X., bus, surf. 1410 Hyde Pk.-bld.

2 Rooms, Frigid., $55 Mo.
Liv. rm., kit., dinette, pch., bath and shwr.; near park; 1 rm. kit., $32.50-$50; ½ blk. I. C. 1430 E. 67th-st. The Kimberly.

New Bldg.—5484 Greenwood
$50 Up—Open for Inspection.
1-2-3 rms., elec. furn., comp. hotel service.

$50-$70 FOR 2-5 R. APTS.
Beau. furn.; gas, lt. and elec. refrig. free; all mod.; L, bus, surf. trans. 1516 W. 62d.

CORNADA APT. HOTEL.
We have at this time a 1, 2 and 3 rm. apt. renting at sensible prices. 5212 Cornell.

LUELLA APTS.
2-3 rms., attrac. furn.; refrig.; I. C. trans.; $60-$80. 7309 Luella-av.

6818 NORMAL—1-2-3 RMS.
New, smart, spacious, quiet, homey, beau. furn. Compl. serv., all tran.; reas. Nor.6824.

7339 COLES-AV.
Attractive 4 rm. apt., newly furn. G. E. refrig. $85. Nr. I. C. and lake.

7 STORY FIREPROOF.
cor. 54th-pl.-Blackstone; roomy 1-2 rm. kit. apts., only $55 up. Plaza 6050.

CHI-ENGLE APT. HOTEL—BEAU. 2-3 RM. apts., tile bath; all outside rms.; nr. R. I. L. surface. 7146 Lowe-av. Radcliffe 3930.

FURNISHED APTS. AS LOW AS $57.50 PER MONTH. SHORE APTS., 7458 KINGSTON-AV.

6 RM. APT., NICELY FURNISHED, MAY 1 or 15 to Oct. 1. Reas. References. 7209 Champlain. Stewart 1640.

BEDFORD VILLA—BEAU. 1-2-3 R. APTS., tile baths, all outside rms.; 1 blk. I. C. 7130 Cyril-pkwy. Plaza 7130.

4 RMS., BEDRM. AND 2 IN-A-DOR BEDS; across from Jackson Pk.; completely furn. $75; nr. I. C. and L. 6058 Stony Island-av.

DREXEL-46TH—3-4 RMS., ATTRACTIVEly furnished; beautiful building; $10-$15 weekly. Office, 811 46th-st.

PARK LAWN HOTEL—5210 WOODLAWN. New 1-2-3 r. beau. furn., $50 up. I.C., bus.

60TH-PL. E., 1432—ATTRAC. 2-3-4 RM. apts.; refriv.; I. C. bus surf. H. P.0634.

OUTSIDE 2-3-4 RMS., NEW. FURN., REFG. I. C., L. surf. 6654 Kenwood. 1410 E. 70th.

6123 WOODLAWN-AV., 2D—3 RMS., SLP. pch., adults; Gentiles; reas.; permanent.

1515 E. 64TH—2-3 RMS., NEWLY DEC.; pri. bath; $40 up;also unfur.;nr.pk.,all tr.

SUBL. 5 RM. APT. ON LAKE; NEW. FUR. 2 baths; all conven.; I. C. Plaza 0450.

5 OR 4 RMS., INADOR, NR. I. C. 2208 E. 70th-st. Fair. 7004 bef. 1 p. m. or Sat.

KIMBARK, 6017, 2D—NEWLY DEC. 4 RM. apt., liv. rm., 2 bedrms., 4 clos., pch.; I.C.

3 ATT. RMS., CONNECT. BATH, $10 WK.; everything fur.; I. C., L. 6050 Blackstone.

3 RM. FURN. APT.; ELEC. REFRIG. $63.50. 920 E. 61st-st. Hyde Park 2206.

MICHIGAN, 2444—COMFY KITCHENETTE 1-2 rms., pri. bath; free lt., gas; $5 up wk.

7860 BENNETT—2-3 RM. APTS., OR UNfur.; free el. refr.; $40 up. Agt. on prem.

TO RENT—FURNISHED APARTMENTS.

SOUTH.

THE HIGHLAND
In the South Shore dist. I. C. R. R. 15 minutes to the loop. New 7 story fireproof building. 1-2-3 room kitchenette apartments. Completely furnished. Hotel service. Outside rooms; unobstructed view. Near park, golf course, bathing beach. 2 min. walk to Bryn Mawr I. C. station. 7147 JEFFERY-AV.

Free Refrigeration
1 Lge. Rm. Kit., $47.50
BUS AT DR. NEW BLDG. MGR. ON PREM. 4336 DREXEL-BLVD. OAKLAND 4951.

PEER MANOR APTS.
1-2-3 RM. SUITES, $60 UP. Large new furn. apts. Real kitchens. Elec. refrig. Tile baths and showers. I. C., sur., elev., nr. U. of C. 6146 KENWOOD-AV.

SOUTHWEST.

2949 W. 38TH-ST., 1ST APT.
4 rms., stove heat, gas, water htr., newly decorated; good transp. Lafayette 4620.

NORTH.

GOLD COAST'S BEST ADDRESS—
201 E. DELAWARE-PL.
1 blk. S. of Drake hotel; bus at door.
3 to 5 Rs., 2 Ba., $125 Mo. Up
FULL HOTEL SERVICE. SUPERIOR 1480.

2 Rms., New Furn., $55
FREE REFRIG., LIGHT AND GAS. 4501 MALDEN. EDGEWATER 8409.

3-4 Rooms, $60-$75
1 blk. to Addison and Sheridan bus. 626 Gary-pl. Refrigeration. Well. 1732.

ROGERS PARK
with its quiet residential streets has an attraction.
The Wayshire, 6818 Wayne.
offers outstanding value in 2 room kitchenette-dinette apts. Tastily decorated, comfortably furnished. $55 and up.
Apartment Selection Bureau
310 S. Michigan-av. Harrison 3773.

UNUSUALLY LARGE
Two Room Apartments,
$55-$60.
634 ARLINGTON-PL.
Convenient to Broadway car.
Apartment Selection Bureau,
310 S. Michigan. Harr. 3773.

Park Edgewater
6101 Sheridan, at Glenlake, on the lake.
2½-3½ Bedroom Apts.
5 rooms, 2 bedrooms. Beautifully furnished; also unfurnished; maid service available; colored bathroom fixtures; chromium plated fittings; moderate rental for immediate occupancy. Phone Rogers Park 4430.

4423 SHERIDAN-RD.
Furnished or unfurnished.
1½-3½ ROOM APTS.
All outside rooms; radio, gas, light, and refrigeration. Convenient to all transp. LONGBEACH 8565.

NEW BUILDING
BUILT-IN RADIO
ONE, TWO AND THREE ROOM UNITS.
EIGHTY DOLLARS monthly and upward.
CANTERBURY COURT,
1220 NORTH STATE-PARKWAY.

Wellington Arms Hotel
2970 Sheridan-rd., beautiful 1 and 2 room kitnt. apts., furn. or unfurn., $65 and up; overlooking Lincoln park golf course and beach; 15 min. from loop; hotel service. Manager at bldg. Phone Bittersweet 4600.

New, Modern Apt. Hotel.
We are making reservations for a few kit. apts. available soon. This beau. apt. hotel will please those who appreciate a high class home, $60 and up; N. W. R. R., surf., L. VERA MAE APT. HOTEL, 4440 N. LINCOLN-ST. Phone Sunnyside 9088.

THE LANSING.
FOR THOSE ACCUSTOMED TO THE BEST. 1-2-3 rm. apts., $60-$150; 3 blks. lake, beach, Linc. Pk.; walk to loop. Ideal home for summer. 1036 N. Dearborn. Whi. 4080.

LINCOLN PARK ARMS.
2738 PINE GROVE-AV.
Just South of Diversey. Bright, quiet 1-2 rm. kitch., $65 up; comp. hotel service.

THE LAKELAND,
4541 Sheridan-rd.; 1-2 rms., newly decorated and carpeted; full hotel service; $55-$75. Wilson L. Longbeach 4724.

4050 SHERIDAN-RD.
2 and 3 room apts., completely furnished; newly decorated; electric refrigeration; excellent transportation. Bittersweet 3500.

MUST FILL UP.
Great reduction; furn. and unfurn. 2-3-4 rm. apts., overlooking lake; Loyola exp., bus at door. 6369 Sheridan-rd.

6811-19 LAKEWOOD-AV.
4 rms.; bedrm. and roll-a-way; private rear porch; daylight rooms; completely fur. in good taste; $85. Rogers Park 7338.

401 FULLERTON-PKWY.
Sublease 3 rm. beau. furn. bedrm. apt. overlkg. Linc. Pk. and lake. Complete hotel serv. $175 mo. Call Apt. 1202. Mohawk 1810.

BRIAR-PL., 640. 3100 NORTH.
THE BRIARWAY.
Well furn. 1 rm. kit. apts., private bath $40 up; fine tr., bus, surface. Buck. 1488.

BRAND NEW BLDG.—2-3-4
rm. furn.-unfurn. apts., across Welles Pk.; nr. bus, 2 surf. lines; reas. 2316 Sunnyside.

CORNELIA MANOR
1-2-3 room, furn. or unfurn. kit. apts., $42.50 up; good transp. 815 CORNELIA-AV.

$12.50 WK.—1 RM. KITNT.
New bldg.; full hotel serv.; L, bus, surf. 948 Edgecomb-pl., 4100 N. Lake View 5799.

916 DIVERSEY.
1-2-3 rms., 2800 N.; 15 minutes to loop by L and bus; quiet, mod. service; very reas.

1420 FARWELL, $60 UP.
New bldg.; new. dec.; outside 1-2-3 r. apts.; card rm., lobby, ex. serv.; nr. L, bus, lake.

4119 KENMORE-AV.
A select family apt. hotel. 1-2-3 rooms, maid service; ¼ blk. L; $40 and up.

FURN. APT., 4 LARGE RMS., NICELY appointed, radio, piano; exc. location; sublease to responsible person until Oct. 1st. $100 per mo. Ph. Edgewater 1454.

4545 BEACON-ST.
1 and 2½ rooms; near Wilson L; choice neighborhood; modern and very reasonable.

SWANVILLE APTS.
2-3 rooms, $60 month; light, gas, linen, refrig. 3534 Broadway. Good tr. Bit. 1600.

THIS IS THE CHOICEST
1101 Columbia-av., 1-2 room suites; new furniture; refrigeration, kntnts., etc., $55-75.

Splendid Apts. 2-3 Rms.
$60 up; maid service; elec. refr.; all trans. Beau. furn. Sunnyside Apts., 4502 N. Racine.

NEW LAWRENCE HOTEL.
1-2-3 room apts., $65-$160. 1020 Lawrence-av. Longbeach 2100.

3912-28 PINE GROVE—2-3-4 RM. NEWLY furnished apartments; Frigidaire; reasonable. See janitor on premises.

2-3-4 RM. APTS., BEDRM., INADOR; FINE furn.; gas, lt., refrig.; $55, $62.50, $70; 2 blks. Rog. Pk. L. 6721 Glenwood. R.P.0344.

SUBLEASE 1-2 MONTHS; 2 RM. APT., elec. radio, ½ blk. Linc. Pk., Yacht Harbor. Refs. req. Lake View 3673 betw. 5-7 p. m.

BEAUT. FURN. 3 RMS.; SHOWER; ELEC. refrig.; extra inadors; gd. trans.; $65; incl. linen, gas, light. 801 Cornelia. Well 8110.

5 RMS.—327 BELDEN-AV., OPP. LINCOLN park; attractively furn., lge. liv. rm.; reasonable. Linc. 3633.

SUNNY 3 RM. APT., $15; NOW, 2 RM., $12. 2 beds, 2 exits; new, furn.; quiet. 1053 Dakin, Sher. "L," bus, lake. Well.0168.

BEAUTIFUL FURNISHED 5 LGE. MOD. rms.; glazed porch, carpeted floors, all trans. Briargate 5494. 6412 Glenwood.

KENARD APARTMENTS—NEWLY FURN. kitchenette 1 and 2 rooms. 5746 KENMORE-AV.

RIVIERA APTS. — 2 RM. APTS., NEWLY dec., $8 up weekly; $25 up monthly; L and surf. 4848 Magnolia. Sunnyside 1449.

751 BITTERSWEET-PL.—3 RM. MODERN apt., nicely furnished; elec. refrig.; radio; all transp. Lake View 5426.

540 BELMONT—½ BLK. SHERIDAN-RD. and park; sublease; priv. 5 rm. apt.; large, light, beaut. furn.; elec. ref. Well. 4814.

244 EAST PEARSON-ST., IN EXCLUSIVE Streeterville, 2-3-4 room furn. or unfurn. apt.; $70 up. Superior 4701.

DIFFERENT 2½-3½ RM. APTS., $70 UP; bedrm. in-a-dor, 3 clos., nice. furn.; leases. 901 Argyle at lake. Long. 3220.

5827 RIDGE—NEW 2-3 RMS., $12 WK. UP; refrig.; everything furn. Open. Cen. 7737.

4-5 RMS., EX WAL BED, NEW FURN., G. E. Frig.; L, bl. bus; reas. 5314 Winthrop.

1362 GREENLEAF—BEAU. FURN. 2-3 RM. apt., 1 blk. to L, lake; reas. Briar. 0322.

2577 MONTROSE, 4 RM. APT., NEWLY furn., gd. trans., in-a-dor. Reas. Irv.0297.

4-5 RMS., 2-4 BEDS, $65-$120; BEAUT furn.; 1 blk. lake. Own. 7230 Sheridan.

COZY FURN. 2½-3½ RMS., INCL. GAS LT., linens, el. refrig.; all tran. 4435 Greenview.

2½ RM. APT.; SUIT. 2 OR 3, $12.50 WK.; real home; all tran. 1662 Farwell-av.

1034 GEORGE-ST., 2-3-4 R. APTS., ONLY $48 up. 1 blk. Diversey bus. Well. L.

3 RM. FURN. APT., ACCOMMODATE 4; A1 transportation. 5038 Kenmore. Edge. 8000.

4 R. APT.—GOOD TRANS.; ADULTS ONLY; reas. rent. 1654 Berwyn-av. Long. 7748.

TO RENT—FURNISHED APARTMENTS.

NORTHWEST.

FREE GARAGE.
20 minutes' ride from loop on C. & N. W. Ry.; 1 block from Norwood Park sta.; 1-3 large, light, modern rooms, $60 to $90, includes gas, light, refrig., billiard room, tennis court, fenced playground. 6134 Northwest Highway, nr. Raven.
H. W. BUTLER. NEWCASTLE 0203.

4130 KEYSTONE APTS.
1-2-3 rooms nr. Irving Pk. sta. N.-W. R. R. Ideal neighborhood; modern and very reas.

1½-2-3 R. BEAU. FUR. APTS., NEW BLDG. Free elec. refrig.; 1 blk. sur., N. W. R. R.; $55 up; full serv. 3901 N. Tripp. Ave. 8236.

SUNNY COR. KITCH., REFRIG., SHOWER; reas.; 1 blk. Rav. L. 4801 Christiana-av.

FURN. 1 ROOM KIT. APT., PRIV. BATH, gas, elec.; reas.; ex. tr. 3922 Lawrence.

NEW BUILDING—2 R. KIT. APTS., BEAU. furnished; reas. rent. 4477 Elston-av.

3929 IRVING PK.-BLVD.—BEAU. FURN. 3 rms., Pull. kit.; free gas, el., $50; ex. tran.

WEST.

1-2-3-4, LARGE ROOMS.
NEWLY FURN. MOD. BLDG.
Exceptionally reas. J. Kempston & Sons, 4938 Quincy-st., or 4912 W. Jackson-blvd. Col. 7709. Open eves. until 9.

"OAK PARK CHATEAU."
Finest 1-2-3 rm. kit. apts., beau. furn.; reasonable; exc. trans. 330 N. Austin-blvd.

143 N. PARKSIDE APTS.
2½ and 3½ beaut. furn. and unfurn. apts. Mod. in every resp. New bldg. $65 up.

1½-2½ RMS. [BEDRM. AND ROLLAWAY]; fits 4 people and any purse; tile bath; refrig.; maid; 20 min. to loop. 245 N. Long.

NEW LARGE 2-3-4 RMS., KIT. APTS., IN-A-DOR AND BEDRMS.; LOW RENT. 5 N. LAVERGNE-AV., NR. WASHINGTON.

4501 WASHINGTON-BLVD.—1-2-3 R. NEW furn. apts.; reas. rates; best trans. Open to 10 p. m. J. Sang, Res. Mgr. Col. 1139.

SUNNY COR. KITCHENETTE APTS., NEAR L. surface, bus, good restaurants, theaters. Prices will please. 4024 West End-av.

4842 W. MADISON—1-2 RM. KIT. APTS. 1 room hotel apartment; low rent. SELLEN & JOHNSON. MANS. 6185.

LG. SUN. 1 R. KIT., OP. MERRICK PK., Aus.:barg. 5412 Ferdinand. Bl. n.Lake-st.L.

4301 W. MONROE—1-2 R. APTS., FRIGID., gas, lgt., maid serv. free; $12 wk. up.

WEST END, 4684—4 RM. APT., SUN P., in-a-dor, el. refrig., shwr., exc. trans. $70.

SUBURBAN.

EVANSTON—ATTR. 3 RM. FURN. APT., nr. lake; good tr.; May to Oct. Green.3623.

TO RENT—STORES.

Central.

NEAR NORTH SIDE
We would like to get in touch with tenants who wish to start a millinery, dress or corset shop in stores all ready occupied by tenants dealing in lines of merchandise, which ladies buy, thus cutting rent and overhead.
COOK ESTATE.
161 E. Erie-st. Superior 2875.

864 N. STATE—STORE, 22X90, WITH bsmt.; stm. ht. Coughlin. Longbeach 0437.

South Side.

STORE AND BASEMENT—54½X110.
About 11,000 sq. ft. sales floor space. On Michigan-av. near 111th-st. Exceptionally low rental to responsible tenant; long time lease if desired.
TENINGA BROS. & CO.,
11324 S. Michigan. Pullman 5000.

STORE, 1119B E. 63D-ST.—SUITABLE FOR millinery or lingerie; beautiful display windows. Phone MR. SHEEHAN, Plaza 4000.

1053 E. 65TH-ST., NR. UNIVERSITY-AV. Size 38x50. J. B. Waller. Lake View 6480.

North Side.

3611 BROADWAY.
Suitable for meat market, delicatessen, or barber shop. Long lease. Reasonable rent. Call Mr. Proudlock, Lake View 9267.

1515 HOWARD-AV.
STORES AND OFFICES.
Single or en suite. Rent reasonable. Phone owner, H. W. Bishop, Hum. 0383, a. m. only.

ARGYLE-ST., NEAR KENMORE—IN THEater bldg., for jeweler, millinery, butcher, etc. MARK LEVY & BROTHER, 7 S. DEARBORN-ST. RANDOLPH 3683.

WITH OR WITHOUT FURN., LIVING RMS. Rent less than living rooms alone. Rent payable weekly or monthly. 1050 N. Wells.

JUST VACATED, STORE ROOM, 20X80 FT. Low rent for Gold Coast location. H. L. Brand & Co. Dearborn 1860.

STORE — 14X60, SOUTHPORT-BELMONT, transf. cor., brk. bldg. $50-$55. Edg.9445.

BELMONT-AV. LOCATIONS; NR. L. SURF. transfer cor.; reas. Inq. 907 Belmont-av.

STORE FOR RENT—2252 DEVON, DEVON-Western district; busy location.

SUITABLE RESTAURANT, BEAUTY PARL. 4518 Lincoln-av. Ardmore 1092.

Suburban.

EVANSTON—IDEAL SHOP WITH 2 PLATE windows; Sherman-av., just around corner from Main; suitable for art, antiques, beauty par., dressmaking, radio, uphol., tailor, or any other bus.; rent $37.50. I. WHITESON, 909 Sherman-av. Grif. 8900.

CORNER STORE,
22x50, with basement, heated. Ex. loc. Rental $100 per mo. Kohout Brothers, 6200 W. 22d-st. Berwyn 1101 or Lawn. 8070.

TO RENT—OFFICES AND SHOPS.

Central.

TRIBUNE TOWER
Beautiful corner suites, outside light for work room and private offices.
One and two private office suites with reception room, $80 per month and up.
Cork carpet, window shades and awnings are included in rental.
11½ foot ceilings.
Apply to
HOLMES ONDERDONK,
Telephone Superior 0100.
1229 Tribune Tower.

THE INDIVIDUAL OFFICE AND SECRETARIAL SERVICE, INC. Lock box, $3; mail and in. phone, $5; desk and phone $12.50-$15.50; semi-priv. off., $22.50; encl. off., $31 to $50; includes ph. comp. secretarial serv., beaut. recep. lounge, fine light, spring water, individ. towels, flr. cover, wind. vent. and Venetian shades. PH. RAND 8884. 201 N. WELLS BLDG.

ERIE-ST. AT MICHIGAN-BL.
500 to 6,000 sq. ft. units; will divide; light and attr. Fine for display, architects, engineering, or office. Fine service. Low rent.
EDWIN J. BOWES JR. & CO.
154 E. Erie-st. Whi. 6026.

32 N. STATE, S. W. COR. WASH. — ATtractive offices; splendid light; night serv.; center of loop; sgl. ofc., $25 to $50; with recep. room; $55-$80; few furnished; desk space, $12. Swigart & Co., Room 601.

NEWLY FURNISHED OFFICE WITH REception room; rent reasonable; must be seen to be appreciated; corner Washington and Michigan. Tel. Dearborn 9410.

OFFICES, N. E. CORNER DEARBORN AND Monroe-sts.; various size units; reasonable rent; full service. Call Room 204, 35 S. DEARBORN. Phone Central 0091.

ATTRACTIVE OUTSIDE OFFICES; MODERN bldg.; low rents; also desk space. DISTRIBUTORS BLDG. 236 N. Clark. Randolph 3881.

30 N. LA SALLE BLDG.—REBUILT SUITES 2 priv. offices and recept., $77.50. Judson F. Stone, Agt. Room 1212. Dearborn 1776.

REAPER BLOCK, 80 W. WASHINGTON-ST. —Suite of 2 pri. offices and recep., $52.50. Office of building, Room 712. Dearborn 1776.

TRIBUNE TOWER — LT., PLEAS. DESK SPACE, SEC. SERV., TEL., PARKING FAC. ROOM 1512.

MAD. SQ. BLDG.—123 W. MAD.; SGL., $25; 2, $45; 3, $69.50; desks, $12, incl. recep rms., fur. or unfur. or larger suites. R. 805.

OFFICE, STENO. AND PHONE SERVICE. Unlimited parking. Reasonable. 160 E. Illinois. Room 504. Whitehall 5200.

FURN. OR UNFURN. OFFICES, DESK space, secy. serv.; lease optional. 2d fl., facing Wacker, at Wells. Cent. 1689.

IDEALLY FURNISHED PRIVATE OFFICE. 448 WRIGLEY BLDG.

SMALL PRIV. FURN. OFFICE, $30. ROOM 615, 120 N. La Salle.

DESK SPACE, $20. FURN. OFCS., $27.50 up. Mdse. Mart. Rm. 1114. White. 6976.

DESK SPACE IN HIGH CLASS OFFICE; steno. service. 140 S. Dearborn, Rm. 903.

FURN. 1 OR 2 SUNLIGHT PRI. OFFICES serv. if des. R. 1146. 10 S. La Salle.

MAIL ADDRESS, $4; FURN. DESK SPACE, $10-20; steno. Rm. 1114. 127 N. Dearborn.

Outlying.

CHOICE OFFICE LOCATIONS—
1145 Berwyn, cor. Broadway..........$45
1145 Bryn Mawr, cor. Broadway.......$45
3120-24 N. Clark....................$17-$50
3934 Sheridan, at L, 4 room apt.....$57.50
4600 N. Clark, corner Wilson........$15-$30
3933 Broadway.......................$15-$45
J. B. WALLER. Lake View 6480.

DOCTORS, ATTENTION.
Choice office location. 4801 W. Madison. Frt. office, 1 rm. and use of recept. rm., $32. Rear office, 1 rm. and use of recep. rm., $30. C. W. BURGMANN CO., 523 S. CICERO-AV.

SUBLET DESIRABLE OFFICE SPACE 1,400 square feet, 2d Floor 4010 W. Madison; fixtures free; low rent; suitable for insurance, real estate loans, collection agency, etc. MAHONEY, 105 W. Madison. Room 2305. Dearborn 7300.

PHYSICIAN'S OFFICE
over corner drug store; rent reasonable. 2678 E. 75TH-ST.

OFFICES — $20-$30-$50; 9 STORY FLAT Iron Bldg., Madison-Ashland-Ogden.

DESK SPACE—STEAM HEAT. 3104 S. MICHIGAN-BLVD. CALUMET 3859.

TO RENT—FLOORS AND LOFTS.

TO RENT—FINE SPACE, UNITS OF 800 TO 5,000 sq. ft. 2035 Charleston-st., near Robey; sprkld., ht., frt. and pass. elev. ALEX. FRIEND & CO., INC. Rand. 4913.

TO RENT—3,500 SQ. FT., STM. HT., LT., 8 minutes loop. Will divide. Tausig. Lincoln 0509.

1ST FL., 50X60, 3,000 SQ. FT., ST. HT. Pl. glass frt. Lg. dr. CHEAP. State 5053.

309 W. LAKE-ST., 3D FL.—LOFT, 1,200 sq. ft.; $50 mo.; freight elev. Fran. 1779.

GROUND FL., 1,500-2,500 FT., PRIV. ENT. str. frt.; nr. p. s.; indoor load. Div. 6446.

WANTED—STORES, OFFICES, LOFTS.

LARGE LIGHT STORE WITH GARAGE and 6 or 7 room apt., preferably on corner north of Madison, west of Ashland. Longbeach 3394.

MEAT MARKET WITH ALL FIXTURES IN. Prefer North Side. Call Diversey 1414.

TO RENT—MANUFACTURING PROPERTY.

TO LEASE OR FOR SALE.
Bargain property known as "The Continental Plant," located within the Stock Yards at 39th-st. and Exchange-av. Contains about 190,000 sq. ft. It is occupied with buildings miscellaneous in character with about 421,000 sq. ft. of floor area. Railroad facilities are exceptionally good including wide concrete platform and track storage alongside for about 20 cars. Street frontage has shipping and receiving dock for 19 trucks. Contains cold storage about 32,000 sq. ft. Area equivalent to about 318,000 cu. ft. Available to all railroads entering Chicago. Property may be used as manufacturing and storage business. Light, heat, power and refrigeration are available at cheap rates. Phone Yards 0240. Ask for Mr. Philip Larmon or address him, Union Stock Yards, Chicago, Ill.

SMALL LIGHT SPACES, 1,000 TO 5,000 sq. ft., for mfg. agt., warehouse, or light mfg.; at lake and Ogden or at 1840 W. 14th-st.; reasonable rent. Ph. Canal 3662.

TO RENT—9,600 SQ. FT.; 7 STY. MILL sprkld. bldg.; C. J. trk.; might divide. CHANDLER & MONTAGUE. RAND. 1828.

GROUND FLR., 1,500 TO 4,000 SQ. FT., indoor load, conc. flr., 14 ft. ceiling; htd.; N. S.; 8 min. to loop; im. poss. Div. 6446.

2830 W. LAKE—2,800 SQ. FT., FCTY. AND ofc. space; all or part. Nev. 3967.

TO RENT—2D FLOOR, 6,000 SQ. FT., LT. 3 sides; el., fr. el.; st. ht.; reas. Hav. 7955.

17,000 FT., 4TH FLR.; 10,000 FT., 3D FLR. Htd., sprkld.; 25c sq. ft. 1214 N. Wells.

TO RENT—BUILDINGS.

COLD STOR. PLANT, 6,000 SQ. FT., SW. tr.; rent-sell. Address S 314, Tribune.

TO RENT—OTHER CITIES.

ICE CREAM PARLOR — UNION PIER, Mich., on U.S. 12 hi-way. Inq. 2551 S. Troy.

WANTED—TO RENT—FARMS.

10 A., SM. HOUSE, NEAR CHICAGO. GIVE particulars, rent. Address H 411, Tribune.

OFFICE FURNITURE, FILES, SAFES.

1,000 PIECES OF OFFICE AND SHOP equipment; steel and wood desks, tables, chairs, cabinets of all kinds, private office suite solid walnut; reasonable. 130 W. Lake.

WALNUT AND MAHOG. OFFICE FURN.; also reed furn. and carpeting; sac. price. Lome, 408 S Dearborn. Harrison 7500.

2 MAH. DBL. FLAT TOP DSK., $25; 3 FT. o. desk, $5; refrig., 4x6, $25. Amb. 2680.

STORE FIXTURES.

BEAUTY SHOP AND BARBERS' FIXTURES —New and used; easy payments. PAIDAR CO., 1120 N. Wells-st. Ph. Diversey 0200.

COMPLETE FIXTURES FOR ROAD STANDS and roadhouses; new and rebuilt. Julius Bender, Inc., 901 Madison. Mon. 1710.

ICE MACHINES MOVED, ERECTED, REPR. Skinnle Serv., 15 N. Morgan. Mon. 5991.

10 USED SODA FOUNT., 6 TO 12 FT.; 20c on the $1. 1434 S. Wabash. Cal.4022.

Will your son get the kind of specialized training that will help him get and hold a well-paying job? Trade Schools teaching a wide variety of vocations list their courses in the Trade Schools classification in this section.

LOANS.

Personal, Property, and Salary.

MONEY
FOR TAXES
And Other Obligations
$10 TO $300
THE METRO LOAN PLAN enables you to obtain any amount up to $300 quickly and confidentially.
METRO allows as long as 25 months to repay or, if you prefer, you may pay all or part at any time. Interest is regulated by state law and is charged only for the time you use the money.
You may secure full particulars of METRO SERVICE without obligation by calling at any one of the nine conveniently located offices.
AN OFFICE IN YOUR NEIGHBORHOOD.
METRO—LOOP:
120 S. State-st., Rm. 800. Randolph 3468.
METRO—NORTH:
4803 Lincoln-av., Rm. 215. Longbeach 3457.
METRO—ROGERS PARK:
1791 Howard-st., Rm. 212. Rogers P. 0754.
METRO—NORTHWEST:
4013 Milwaukee-av., Rm. 307. Avenue 0443
METRO—WEST:
9 S. Kedzie-av., Room 231. Kedzie 1437.
METRO—OAK PARK:
137 Marion-st., Room 206. Village 688.
METRO—SOUTH:
6306 Cottage Grove, R. 305. Hyde P. 0604.
METRO—SOUTHWEST:
6314 S. Western-av., R. 201. Prospect 3130.
METRO—ROSELAND:
11112 S. Michigan, Rm. 220. Pullman 6615.
METRO LOAN CO.
BUSINESS ESTABLISHED 1887.

Money Immediately
$10 to $300
For All Purposes
On Furniture or Salary.
Dignified, confidential service Loans made at legal rates without investigations among friends, relatives, or tradespeople.
Payments Arranged
to Suit Your Convenience.
Loans made throughout Chicago and all suburbs. Let us serve you in your need of money for winter bills, TAXES and other spring expenses.
COME IN, WRITE, OR PHONE.
C. C. ERD
Established 43 years.
7 S. DEARBORN-ST., ROOM 916.
PHONE CENTRAL 4733-4734.

When Borrowing Money
FIRST—Deal with a reputable firm that has held the confidence and good will of Chicagoans for 28 years.
SECOND—Arrange your loan in any amounts up to $300 on your salary or furniture.
THIRD—Choose the repayment plan that will best suit your convenience.
FOURTH—Make no mistake. Call
T. B. WARD
8 S. DEARBORN-ST.
Room 612. Phone Randolph 2060.

Loans to Employed People.

Amount of loan.	Total charge.	Cash received.	10 mthly. payments.
$100	$8	$92	$10
200	16	184	20
300	24	276	30

NO OTHER CHARGE.
LOANS ON STOCKS LISTED AT $3 or over—any amount. Cash at once.
CAPITAL SECURITIES CO.,
72 W. Washington-st. Randolph 2810.

LOANS ON FIRST CALL.
$10 TO $300. LEGAL RATE.
Salary or Furniture.
PAY OFF ALL DEBTS BY MASON METHOD
GET EXTRA CASH. CONFIDENTIAL.
ESTAB. 35 YEARS. STATE SUPERVISED
Mason Financial Co.,
CENTRAL 3518. R. 910, 8 S. DEARBORN

BUSINESS LOANS.
Up to $10,000 on the equipment of factories, restaurants, laundries, hotels, rooming houses, trucks, etc.; easy time payments. Also loans on accounts receivable.
F. BOLAND, 215 W. Randolph. Frank. 1066.

Character-Salary Loans.
$100 to $2,500
Combine your obligation into one loan.
WOODLAWN WIMSETT SYSTEM CO.
N. E. cor. 63d and Woodlawn. Fair. 4384.
OPEN EVERY EVENING UNTIL 8:30.

CONFIDENTIAL LOANS, $50 TO $300.
ON SALARY OR FURNITURE.
CHICAGO FINANCE CO.,
11 S. La Salle-st. Tel. Central 1060.

SALARY AND FURNITURE LOANS—$20 to $300; legal rates.
ARTHUR A. ERD.
115 S. Dearborn-st., Rm. 804. Central 7166.

CHARACTER LOANS.
West Suburban Finance and Thrift Co.
1011 LAKE-ST., OAK PARK. Euclid 2602.

LOANS $10 to $300 IN 24 HOURS.
See phone book for nearest location.
PERSONAL FINANCE CO.
OR BENEFICIAL LOAN SOCIETY.

LOANS—$10 TO $300.
HARRY PALMER & CO.,
163 W. Washington, Rm. 211. Rand. 1060.

CASH
at lower rates....
The Nationally Advertised Household Loan Plan offers cash loans of $50 to $300 to husbands and wives at reasonable rates.
Loans above $100 and up to $300 are made at a rate almost one-third lower than the lawful maximum.
The only signatures required are those of husband and wife.
LOOP:
77 W. Washington, 10th fl. State 0151
105 W. Monroe, 5th fl. Central 2559
105 W. Madison, 14th fl. Frank. 0885
NEW ROGERS PARK OFFICE:
1737 Howard-st., 2d fl. Rogers Park 8320
WEST:
4010 W. Madison-st., 4th flr. Kedzie 0704
9 S. Kedzie-av., 3d fl. Van Buren 0100
CICERO-BERWYN:
6012½ W. 22d-st., 2d floor. Cicero 6400
OAK PARK:
1140 Lake-st., 3d fl. Euclid 503
NORTHWEST:
2800 Milwaukee-av., 5th fl. Capitol 3440
4710-18 Irving Park, 2d fl. Pensacola 4570
NORTH:
1951 Irving Park, 2d fl. Buckingham 1006
4753 Broadway, 11th fl. Longbeach 7163
SOUTH:
841 E. 63d-st., 4th fl. Plaza 8360
736 E. 63d-st., 2d fl. Fairfax 2839
6856 S. Halsted-st., 2d fl. Englewood 5534
SOUTHWEST:
6255 S. Ashland, 2d fl. Hemlock 4510
2355 W. 63d-st., 2d fl. Republic 4472
SOUTH CHICAGO:
9130 Commercial, 2d. South Chicago 0103
ROSELAND:
11106 S. Michigan, 2d fl. Commodore 3880
ALSO HOUSEHOLD OFFICES in Joliet, Aurora, Rockford, Waukegan, Kenosha, Racine Hammond, and Gary.
HOUSEHOLD
Finance Corporation

IMMEDIATE LOANS
$50 to $300
On Your Signature Only
ON YOUR SIGNATURE ONLY is the modern, quicker method of making loans.
We have perfected this exceptional plan to make borrowing more simple—to eliminate every possible delay and to keep your request absolutely confidential.
You get the full amount of the loan. There are no fees, fines, or deductions.
Repay any day, week, or month, and pay ONLY for the actual time you keep the loan.
You can telephone any one of our offices and make your request, then call in person and obtain the loan.
This service is usually rendered within 15 minutes after your request is received.
Call and learn—you will be delighted with our service.
SIX CONVENIENT OFFICES.
LOCAL LOAN CO.
UNDER STATE SUPERVISION.
27 W. WASHINGTON. RANDOLPH 6212
1212 N. ASHLAND. BRUNSWICK 3100
6335 S. HALSTED. WENTWORTH 4150
4013 MILWAUKEE-AV. AVENUE 1400
1 N. CRAWFORD. KEDZIE 5900
8 N. OGDEN-AV. HAYMARKET 4700

TELEPHONE
for an Immediate Loan
If not convenient to call on us personally, just PHONE our nearest office and our representative will call at your home and make all necessary arrangements for an IMMEDIATE LOAN. A real interest is taken in your affairs in a private, confidential interview.
Prompt, Courteous Service.
CITIZENS
LOAN ASS'N
SOUTH SIDE OFFICES OPEN EVERY EVENING UNTIL 8 P. M.
WOODLAWN.
6240 Cottage Grove-av. Fairfax 0600.
ENGLEWOOD.
6306 S. Halsted, rm 221. Englewood 6770.
SOUTH SHORE
1625 E. 79th-st. South Shore 8430
LOOP.
8 S. Dearborn, rm. 408. Randolph 3521.

LOANS
SALARY
OR
FURNITURE
We realize when you are in need of money you want it at once. It is our aim to make all salary loans on your first call at our office. Furniture loans made the same day you apply.
Imperial Credit Co.
UNDER STATE SUPERVISION.
Suite 1100, 30 W. Washington-st.
FRANKLIN 8924.

FINANCE FORECLOSURE
Ford '29 Tudors............Only $85 down
Chevrolet '30 Coaches......Only $95 down
Auburn Sport Sedans........Only $145 down
De Soto '30 4 dr. Sedans...Only $95 down
NOTES AS LOW AS $5.
Finance Co., 2515 N. Cicero-av. Bel. 8718.

TRUNKS, BAGS, SUITCASES.

FOR SALE—A CONSIDERABLE NUMBER of sample trunks. Closing out at low prices because of disengaging from business. Inquire The Bellemont Company, 500 N. Water-st., Milwaukee, Wis.

BOOKS AND MAGAZINES.

FOR SALE—FRENCH BIBLE OVER 200 yrs. old, 10x13½. Address M K 34, Tribune.

MISCELLANEOUS.

FOR SALE—INVALID'S WHEEL CHAIR, used 1 month. Phone Beverly 3362.

MUSICAL AND DRAMATIC.

TRUMPET—NONUNION. W. S. Lawndale 7986.

REAL ESTATE FOR SALE.

APARTMENT BUILDINGS.

South Side.

DANDY SO. SHORE 2 FLAT FOR $13,500. East End-av., near I. C. Sta.; 6-6 rms., parlor, glaz. pch.; mahog. finish; ... car gar.; 30 ft. lot; leaving Chgo.; must sell. Phone Fairfax 8204. MR. RINER.

North Side.

BARGAIN.
2 flat brk., 6-6 rms., tile kitch., bath; 1 rm. in bsmt.; 2 car gar.; automatic ... Need some cash. 1st fl. 6049 N. Claremont-av., 1 blk. East of Western-av.

CAN YOU BEAT THIS FOR A BARGAIN? $14,500 buys mod. 2 apt. 6-6 rms. ... Campbell nr. Devon. Call Longbeach ...

Northwest Side.

4238 N. Spaulding-av.
Owner Must Sacrifice.
modern sun parlor 3 apt. bldg. 6 rooms each, glzd. rear porches, stm. heat, brick garage; wide lot; price only $17,500; terms. Inspect bldg. and call Mr. Lawrence, Franklin 5700 or Austin 6288.

BARGAINS.
Two 2 flat brick buildings, 5 and 6 rooms, hot water heat; by owner. WM. R. ... DORFF, 5537-43 School-st.

BEST NO. WEST BARGAIN.
5 and 6 rms., 2 flat brk.; perfect cond.; 30 ft. lot; $8,300. PH. AUSTIN ...

CORNER 2 APT., 5 AND 6; FIRE PLACE, bookcase, buffet, shower, ... 2 car garage; $13,500; paid $17,500; ... agent. 2700 N. Mason-av.

2 FLAT BRK., 6-7 RMS., STM. HT., LAYout very desirable for rooming purposes; 1 blk. to Logan Sq. L term.; a real bargain. Only $11,500. Belmont 3211.

2 FLAT FRAME—CONCRETE FOUNDAtion; furnace ht.; garage; st. and alley paid; excel. trans.; $5,250; cash ...
ADVANCE REALTY, 4016 IRVING PARK.

BUILDER MUST SACRIFICE BEAU. NEW 2 flat brick; h. w. ht.; train, surface, schools. Palisade 10124.

TO AVOID FORECLOSURE WILL SACRIFICE beau. 2 flat h. w. ht.; $11,500. ...

BUSINESS PROPERTY.

Northwest Side.

CORNER, 40 BY 135, OLD IMPR. WITH brick store and 4 rms.; on car line; sacrifice for $3,500 cash; mtge. $2,500; suit. for oil station; worth $10,000. Address H 39, Tribune.

HOUSES.

South Side.

MOVE IN NOW
$100 DOWN.
Easy Monthly Payments
New 5 rm. modern steel constructed brick bungalows with all conveniences. Furnace heat; large basements, floored attics, built-in bath tubs, showers, Venetian medicine cabinets, cedar closets, glazed porches; yards graded and fenced. Best materials throughout. All improvements in. Streets paved. Schools, churches, transportation.
PRICE $7450.
MODEL BUNGALOW OPEN 7 DAYS WEEK.
Frank De Lugach, Owner,
10048 PRINCETON-AV.
PHONE PULLMAN 3823.

5208 KIMBARK-AV.
Beautiful 8 rm. house, lrg. yard; nr. I. C. and lake; ideal loc. for children; out-of-town owner willing to sac.; pr. $10,500; ... HYDE PARK INVESTMENT CO. 1515 E. 53d-st. Mr. Nance. Plaza ...

$6,900—LIBERAL TERMS.
MODERN 6 RM. BRICK BUNGALOW. Large rooms; natural fireplace; hot water heat; garage; wide lot. 9334 Eberhart-av. Rare bargain. Phone Mr. Gilmore, Franklin 5700 or Austin 6288.

BEAU. NEW BRICK HOUSE.
Steel construction; 6 room; bargain; cash or terms. Beverly Hills district. Inquire owner, 10414 S. CHURCH-ST.

BARGAIN.
2 6 room brick bungalows, ... st., 8533 S. Hermitage-av. RICHARD VAN DAM. Beverly 9697.

7 RM., 2 BATH, BRK. RESID., U. OF C. dist., I. C. exp. Pr. $6,500, cash ... bal. $40 mo. 6% int. C. W. Hoff & Co. Hyd. ...

N. ROSELAND—5 RM. BUNG.; GLAZED porches; 2 car gar.; nr. school; gd. trans. $6,500. Terms. 105 W. 104th-st.

6 RM. BRICK, BEVERLY DISTRICT, 9143 Bishop-st. Garage. 33⅓ ft. lot. Beverly ...

7216 JEFFERY-AV., 9 RMS., BATH, SHOWers, lavs., gar.; 1 blk. I. C.; shaded lot, 38x157; $13,500, or rent. Owner on prem.

ELLIS-AV., 4506—3 STORY STONE HOUSE, hot w. ht.; 2 car gar. Atl. 4252.

CORNER 6 RM. SPANISH BRK. BUNGAlow; h. w. ht.; nr. I. C.; barg. 8458 Drexel.

Southwest Side.

ONLY $7,800, REAS. TERMS. 3512 W. ... st. octagon frt. brk. bldg.; ... car gar.; ex. trans. Pros. 7277. Owner.

North Side.

$9,500.
8 rm. home, nr. Edgewater Beach hotel; h. w. heat. 5239 Magnolia-av. Own. on prem.

7 ROOM HOUSE, 40 FT. LOT, 3719 Osgood-st., $7,000; $1,500 cash required. Agent on premises or call Lake View ...

BUNGALOW FOR SALE IN PRETTIEST part Ravenswood. 4249 Greenview.

Northwest Side.

BUILDERS OFFER.
New 5 room brick bungalows with tile roof, kitchen and bath; canvased walls, glazed rear porches, plastered basement walls and ceiling; lot 33x148; must be seen to be appreciated; real bargain, $6,750. N. W. corner of Nottingham and Wellington. To get there take Diversey-av. to Montclare avenue, then 2 blocks north.

NAME YOUR PRICE
THIS PROPERTY WORTH $20,000, MUST BE SOLD IMMEDIATELY. Beautiful cor.; tile roof brick bungalow; 7 lge. light rms.; h. w. heat, oil burner; 2 car garage, tile roof. 4928 N. Kilbourn-av. Phone Mr. Gilmore, Franklin 5700 or Austin 6288.

EDISON PK., 6724 ODELL.
New 7 rm. brick veneer insulated ... reduced to $13,000; include gar., Frigid., range, if sold now; no trades. Call Gerrans, Newc. 1297. Open for inspection 1 to 5 p. m.

FORECLOSURE OFFERING.
4-5-6 rm. fr., br. bung., N. W. and ... prices, $3,850 and up; $200 or more cash, bal. mo.; good disc. for all cash on 1st ... H. BERG. Albany 5656 or Belmont 2232.

SACRIFICE 5 RM. FRAME BUNGALOW, furn. ht., 33 ft. lot; st. and alley paid; good loc.; $6,000; only $500 cash. RALPH H. BEESLEY, 4219 Irving Pk.-blvd.

JUST $43 MONTHLY WILL PURCHASE 5 ROOM HOUSE. You are dealing with owner; no agents. ADDRESS L P 69, TRIBUNE.

6 RM. BUNG., ALL LIGHT RMS., 2 ENC. pchs.; gar.; Hess furnace; lot 30x125; price $5,900. 3016 N. Oak Pk.-av. Pal. ...

REAL BUY—$6,850, $1,000 CASH, 5 RM. brk. bung., stm. ht. 3703 N. Newland.

REAS FOR QUICK SALE—6 RM. HOUSE, 2 car garage; good trans. Call Irving ...

West Side.

AGED COUPLE WILL SAC. BRK. RES. 6 rms., slpg. pch., nr. Harrison-Kostner [4100]; only $5,000, $1,500 cash. Ked. ...

REAL ESTATE—AUSTIN.

NEW DE LUXE 3 AND 6 APT. BLDGS. 6 rms. double baths; priced much less than cost. Lindsey Co. 4820 Madison. Mans. ...

HOUSES BUILT TO ORDER.

WILL FINANCE 100%— Will build on your lot bung. or 2 flat without a down payment. H. Finewold, ... California-av. Longbeach 1611.

VACANT.

South Side.

EQUITY IN 4 LOTS NEAR 80TH AND Western. Reasonable. Inquire owner, 10414 S. Church-st.

Northwest Side.

$100 CASH DOWN WILL BUY IMPROVED vacant lot close to Paterson and Cicero avs. in fine residential section. Address L 286, Tribune.

COR. LOT, 60X125, ROSCOE-ST. AT LARAmie-av. Inq. drug store. 5200 Roscoe.

West Side.

NONRESIDENT WILL SACRIFICE 50X125 ft. THREE BLOCKS from NEW POST OFFICE location at $8,500 if taken at once. Address L 238, Tribune.

REAL ESTATE—MFG. PROPERTY.

FOR SALE OR LEASE.
Bargain. Property known as "The Continental Plant," located within the Stock Yards at 39th-st. and Exchange-av. Contains about 190,000 sq. ft. It is occupied with buildings miscellaneous in character with about 421,000 sq. ft. of floor area. Railroad facilities are exceptionally good including wide concrete platform and track storage alongside for about 20 cars. Street frontage has shipping and receiving dock for 19 trucks. Contains cold storage about 32,000 sq. ft. Area equivalent to about 318,000 cu. ft. Available to all railroads entering Chicago. Property may be used as manufacturing and storage business. Light, heat, power and refrigeration are available at cheap rates. Phone Yards 0240. Ask for Mr. Philip Larmon, or address him, Union Stock Yards, Chicago, Ill.

FOR SALE—MODERN CONCRETE CORNER bldg., 85,000 sq. ft.; over 200 ft. ... light; close in; cheap. Randolph 2811.

REAL ESTATE—SUBURBAN—SOUTH.

Beverly Hills—24 minutes to loop.

6 RM. BRK. RESIDENCE.
Lg. lot, gar., side dr., h.w. ht., nr. tran. and schl. Barr. $11,500. Geo. H. Burns, Beverly ...

6 RM. BRK. BUNG., HOT W. HT., 2 CAR brk. gar., side drive. 10134 ...

REAL ESTATE—SUBURBAN—SOUTH.

Blue Island—30 minutes to loop.

5 ACRES—325 FT. FRONT, CONC RD., 127th-st., 4 mi. west Blue Island. $500 acre. J. P. McNulty, Ph. Blue Island 1126.

Miscellaneous.

SMALL FARMS CHEAP.

Specialize in chickens, rabbits, and produce on your own small farm. My proposition is ideal for honest men with few hundred dollars. Stop paying it to the landlord. Write for my poor man's place for old age independence. Wm. S. Harris, 19 E. Ohio-st.

LOOK! LOOK! LOOK!

25 acres, 1 blk. from Lincoln-hwy., facing hard rd., 1 mile from exp. sub. transp. to loop; land lies high. Make a fine chicken or truck farm. Only ½ mile from school, stores, churches. Will sell on easy terms. Address L D 132, Tribune.

BE INDEPENDENT.

Own your home and poultry plant where profits are assured under expert supervision and a ready market. Ideal living conditions, 25 miles from Chicago's loop. Reasonable investment required, income from eggs will carry payments. Address X N 145, Tribune.

MODEL CHICKEN FARM.

One acre facing paved hwy., 4 blks. from sta., exp. ser. to loop. Water, gas, elec., full basement, bath, stationary tubs in basement; furnace heat; large chicken house, garage; all fenced. Sell on easy terms. Address L J 232, Tribune.

Double Section Line Corner

Located at 80th-av. and Lincoln-hwy., 100x100 ft. Elec. Make a fine gas sta. site and refreshment stand or chicken and truck farm. Take $250 cash, bal. easy mo. pay. Show any day. Address L C 196, Tribune.

INCOME HOME FOR $250 CASH AND $70 per month in electrified I. C. suburb; 2 flat frame bldg.; 31 min. from loop; 4 and 4 rms.; gas and hot water heaters in kitchens; price only $9,750; includes extra 30 ft. lot. Address S J 524, Tribune.

REAL ESTATE—SUBURBAN—S. W.

YOU ARE INVITED

to see the largest poultry farm in the state at Tinley Park, 47 minutes from the loop on the Rock Island railroad. Over 500 people are now living on Elmore's Co-Operative Poultry Farms and making money during their spare time, modern homes with all city conveniences; easy terms. Drive out or call Franklin 2650 for free round trip tickets.
ROOM 800. 100 N. LA SALLE-ST.

1 ACRE SNAP.

1 acre, close to Downers Grove, 1 blk. off Ogden-av. hwy. on good stone street. Ideal for truck and chickens. Barg. $100 cash, $5 mo. Address L D 594, Tribune.

SMALL HOME WITH ¼ AC., MODERN IMP., on gd. suburban transpt.; $100 dn., bal. like rent, to responsible people. Address L T 103, Tribune.

REAL ESTATE—SUBURBAN—NORTH.

Evanston—19 minutes to loop.

UNDER CONSTRUCTION.

English br. residence of 6 rms. and 2 tiled baths, tile kitchen, in choice Ridge-blvd. section; select own decorating and fixtures. Call for particulars, Rog. Pk. 5115.

COLONIAL HOME—4 MASTER BEDROOMS, large living room, reception hall, sun parlor, 4 car garage; at bargain, or rent furnished for summer. 1047 Forest-av. Greenleaf 2634.

6 RM. BRICK BUNGALOW, NR. NORTHwestern Univ. and schools; excel. trans.; 50 ft. lot; a real home. For further partic. call MR. GROSS, Hollycourt 2304.

FOR $5,000 CASH, MAKE BIG CUT IN price of 7 rm. home; maid's rm., lav., 1st fl.; 2 car htd. gar. with 3 r. apt. above; 50 ft. lot. 1723 Chancellor-st. Gre. 1067.

Kenilworth—28 minutes to loop.

AM OFFERING FOR SALE AT A VERY reasonable price one of the finest mod. homes on the North Shore. Address O D 231, Tribune.

Niles Center—34 minutes to loop.

NEW 6 RM., HOT WATER HEAT, BRICK bungalow; 60 ft. lot with front drive; double brick garage; only 2 blks. to Touhy and Cicero-avs.; $500 cash down; might accept good clear lot for part equity; price reasonable. Call at
5120 JARLATH-AV.

Wilmette—22 minutes to loop.

SELL OR RENT—$125; 4 BEDRMS., H. W. ht., garage; huge trees; lot 75x150; choice loc., con. I. C. or steam; $16,000; R-2 terms. KROLL & SMITH, 424 Linden-av. Wil. 500.

5 RM. BRICK BUNG. — LARGE LOT, IN Winnetka; will sacrifice. Bri. 1720.

Winnetka—26 minutes to loop.

REFINEMENT
IS
[illegible] English type brick house in Indian Hill Golf club grounds, on ¾ acre of ground. Living room, dining room, paneled library, maid's dining room on the 1st floor; 4 master bedrooms, 3 baths, and 2 maids' rooms and bath on 2d. Attractive court entrance. Beautifully arranged yard and rock garden with pool; slate roof; 3 car garage; oil burner with hot water heat.

QUINLAN & TYSON, INC.,
714 Elm-st. Winnetka 2198.

631 GARLAND—7 RM.; OIL HEAT..$18,000
833 CHURCH; 6 RMS., 3 BATH...16,000
TWO OUTSTANDING VALUES. OPEN FOR INSPECTION TODAY, 3 TO 6.
HOKANSON & JENKS, INC.,
530 Spanish-ct., Wilmette. Wilmette 2920.
513 Davis-st., Evanston. Greenleaf 1617.

WHITE COLONIAL, 100 FT. WOODED lot, lge. liv. rm., 4 bedrms., 2 baths, N. E. … oil bt.; garage; $22,000. Winn. 3450.

REAL ESTATE—SUBURBAN—N. W.

Arlington Heights—33 min. to loop.

2 ACRES, NEW 4 RM. SHINGLE HOME, frig., Band-rd.; ideal for truck, chicken, or … farm; $3,600; terms. State 3861.

Barrington—47 minutes to loop.

GORDON CAMERON,
102 N. Cook-st., Barrington, Ill. Tel. No. 2. Suburban Homes, Estates, Farms, Acres.

Park Ridge—21 minutes to loop.

FOR SALE—UNUSUALLY ATTRACTIVE 6 rooms; full studio living room; beautiful fixtures; decorations and hangings. Sunken garden, illuminated electric fountain, etc. Reasonable price and terms. 129 Elmore.

Miscellaneous.

60 FOOT TILE HENNERY, 300 LAYING hens. Move in tomorrow; incomes from … will carry payments. Easy terms. ADDRESS L O 314, TRIBUNE.

REAL ESTATE—SUBURBAN—WEST.

Berwyn—20 minutes to loop.

NEW 5 RM. BRK. BUNG., SLP. PCH., H. W. ht., tile bath, insulated, steel constr.; … 3527 S. Gunderson-av., Berwyn.

Brookfield—29 minutes to loop.

FOR SALE—LOT 25X125, THREE BLOCKS from electric and steam roads; unincumbered and assessments paid; all improvements; sacrifice for $300. Address M E 16, Tribune.

Downers Grove—42 min. to loop.

A BEAUTIFUL 2 ACRE TRACT ON HIGH … soil; fine location for home, poultry, small fruit and garden; on improved street; priced low for quick sale; 40 minutes to loop; will assist in bldg.; easy terms. F. D. …, 3816 N. Ridgeway. Ph. Irving 7939.

100X165 FEET

… station C. B. & Q. R. R.; 35 minutes from loop; suitable for garden, poultry, and rabbits. Must be sold this week; $25 cash; terms. Act quick. Address S K 194, Tribune.

100X293 FEET ON MAIN RD.—POULTRY, rabbits, and truck gardening; must dispose of at once; $50 cash, balance arranged. Address L M 207, Tribune.

Elmhurst—29 minutes to loop.

CRESCENT PARK—BEAUTIFUL HOME … highly restricted, some heavily wooded. Homes for sale and built to order. Small down payment. Let's talk it over. Office 414 S. St. Charles-rd., Elmhurst.

5 R. Frame Cottage, $4,300.

Lge. lot; bsmt.; furn. ht.; nr. sta., sch.; … cash, $35 mo. Address P S 358, Tribune.

Oak Park—16 minutes to loop.

OWNER LEAVING CITY REDUCES PRICE to $11,000 on 6 rm. h. w. htd. N. Oak Park brk. bung.; liv. rm. 16x18; din. rm.; … full tile bath; sleeping porch; 2 car …; lot 34x136.
F. C. PILGRIM & CO., 5637 W. Lake-st. Austin 1680—Village 5100.

Wonderful Buy for Location.

… rm. brk. bungalow; nr. Division; per. cond. … FT. LOT; 2 CAR GARAGE, $8,500. … BURGMANN CO., 523 S. Cicero-av.

Riverside—23 minutes to loop.

… RM. RES., BEAUT. SUBURB COR. LAND… elm trees; 10 mi. loop. … & Co. Riverside 0225.

Villa Park—30 minutes to loop.

ONLY $100 CASH—
BALANCE $45 A MONTH
FOR A BEAUTIFUL 5 ROOM HOUSE.
Near schools and fast transportation. Address P J 177, Tribune.

Western Springs—27 min. to loop.

NEW BRK. 6 RM. COLONIAL; GAR.; … price reduced to $12,000; terms. … BECHWIEDE & CO. La Grange 730.

Wheaton—40 minutes to loop.

…TIONAL 10 A. FARM AND MOD. … on cement road; 1 mi. to business … landscaped; 2 car garage; real buy. … F L 280, Tribune, or Ph. State 6044.

Miscellaneous.

BARGAIN.

… acre facing hard rd., elec., gas, nr. … Grove, 2 blks. from schools, stores, … from sta. Only few feet … exp. ser. on C. B. & Q. R. R. … $250 dn.; can live on this while paying … make a fine chicken or truck farm. … L Y 338, Tribune.

CHICKEN FARM, $2,950.

… bsmt. and acre with coops and garage, close to stores and suburban trains, … barg. $250 cash, $30 month. Address … E 486, Tribune.

REAL ESTATE—SUBURBAN—MISCELL'S.

½ ACRE IMPROVED.

4 rms., bath, breakfast nook, 2 car gar., 50 minutes from loop, suburban service. Dandy place for chickens. 2 blks. to sta., strs., schl. $300 d. Address L J 553, Tribune.

REAL ESTATE—SUMMER RESORTS.

LAKE KOSHKONONG.

New 5 rm. cottage, comp. furn., on wooded high 40 ft. shore lot; well, boat, elec.; 3 hrs. drive; Gentiles; terms or trade for high class vacant. Phone Rep. 7549.

IMPROVED LOT ON LARGE SPRING FED lake, 35 miles N. W.; natural sand beaches; NO ASSESSMENTS; good transportation; LAKE RIGHTS ASSURED; total $200; E. Z. terms. Address H N 547, Tribune.

OCONOMOWOC

Lake properties. Gilbert Hickox, Guaranty Building, Milwaukee.

OWNER WILL SACRIFICE ENTIRE island [20 large lots], located in Pistakee lake, about 1 mile from Fox Lake station. Address P L 295, Tribune.

4 A. LAKE SHORE, CABIN, SAND BEACH, easily accessible; $600; only $50 cash. Byron Selves, Grantsburg, Wis.

BEAU. LAKE LOT, NR. McHENRY, $200; will build cottage if desired; terms; 1 hr. to Chicago. Address T S 249, Tribune.

WHO WANTS THIS BARG.? 50 FT. LOT at lake nr. Antioch. Beau. trees. $25 now, $10 mo. Address L Y 509, Tribune.

FOX RIVER WATER FRT. LOT, $500; sand bh.; 50 mi. Address P S 226, Tribune.

6 A., FURN. SM. HOME AND COTT., HEN coop. $10,000. Bx. 176, Packwaukee, Wis.

4 R. COTT., COMP., $850; INSIDE TOILET; lg. Wis. lake. Address X C 204, Tribune.

REAL ESTATE—FARM LANDS.

Michigan.

2 ACS. EDGE TOWN, S. W. MICH.; GOOD 6 rm. hse., elec. lts., garage; some fruit; fertile soil; close lakes; only $1,750; $500 down. Address O N 160, Tribune.

30 AC. NEAR SO. HAVEN; 350 FRUIT trees; gd. soil, sml. hse.; gd. barn; $2,500, $200 cash. Roesler, 140 S. Dearborn.

80 A.—30 CLRD., TIMBER, 3 MI. R. R., new hse., barn, orch'd, $1,850; $200 cash, $15 mo. Evans-Tinney Co., Fremont, Mich.

FOR S. W. MICH. FARMS, GAS STA., SEE Parsa, U. S. 12 Hway, Hartford, Mich.

20 A. FARM AND BLDGS.—$1,500; $200 down, $10 mo.; good soil. 4919 Lake Pk.

Wisconsin.

SOO LINE LAND GRANT LANDS IN UPper Wisconsin; free information; ask for Booklet No. 53; homeseekers' rates. Address H. S. Funston, Land Dept., Soo Line Ry., Minneapolis, Minn.

CHOICE FARM LANDS—IN ONE OF THE very best dairy sections of Wisconsin. Good clay loam soil. Easy terms. Write for free booklet, map, etc. JOHN S. OWEN LUMBER CO., Owen, Clark Co., Wis.

WOODED LAKE LAND—CUT OVER FARM land. Largest selection in Wisconsin. EDWARD HINES FARM LAND CO., Room 2100, 100 W. Monroe-st., Chicago.

Miscellaneous.

STATE-RD. FARM EQUIPT., $1,300.

40 acres, few rods Mich. resort lake; 22 acres good crop land, woodland, cottage and barn; aged owner throws in horse, cow, tools and crops; only $600 down. Pg. 121 free catalog. STROUT AGENCY, 7-J S. Dearborn-st. State 7975.

REAL ESTATE WANTED.

For Cash

ABOUT TWO ACRES, BETWEEN HALF Day and Diamond Lake; vacant or improved; give location and price. Address M 145, Tribune.

IF FORCED TO SELL YOU CAN GET quick action and fair price for equity. 3 flat or smaller. Address T C 584, Tribune.

WTD.—A HOME OR APT. BLDG. FOR CASH and high grade Chgo. vacant clear; owners only. Address T C 223, Tribune.

PRIV. PARTY WILL BUY BLDGS. OR LOTS in and around Chgo. Clear or subject to encumbrance. Address T E 522, Tribune.

HAVE BUYERS FOR APT., 6 FLAT OR bigger; also for bus. or res. vacant. Mr. Vanderbilt, Har. 2005 or Commodore 1111.

HAVE CUSTOMERS WITH CASH FOR good Chicago business property. FRANKENSTEIN & CO., 33 N. LA SALLE-ST.

CASH FOR YOUR EQUITIES IN IMPROVED real est. Address M 134, Tribune.

By Brokers.

CAN USE FARMS, RESIDENCES, LOTS, acreage, flat bldgs., bungalows or equities, anywhere in the United States in trade for local property located in Chicago, suburbs. P. V. Albert, 134 N. La Salle-st. Room 400. Franklin 0554.

PROPERTY OWNERS IN DISTRESS SEEKing quick relief see Mr. Glatt of Glatt & Price, 8026 Cottage Grove.

OWNERS OF PROPERTY IN DISTRESS wanting relief communicate with me at once. Address M A 113, Tribune.

WILL SELL OR TRADE YOUR PROPERTY at once. Mr. Manus, Rm. 806, 310 S. Mich.

REAL ESTATE FOR EXCHANGE.

Apartments.

16 APT. BLDG.—4 RMS. WITH INADOR beds; Ravenswood district; near "L"; well financed; trade equity for 2, 3 or 6 apt. bldg. on Logan-blvd. De Rocher & Lienold, Ravenswood 4220.

Houses.

WILL TRADE SUBURBAN HOUSE, GRND. 162x129; also will trade one or all of 16 suburban lots for property anywhere in United States; what have you—? P. V. ALBERT, 134 N. LA SALLE-ST. ROOM 400. PHONE FRANKLIN 0554.

WILL TRADE MY 6 RM. HOUSE, NEAR Lake Mich., 75 min. to loop, for vacant lots or bus. frontage as pt. payment. Address M S 152, Tribune.

8 ROOM RESIDENCE NEAR 53D-ST. AND Harper-av., clear. Trade for 3, 6, 9, or 12 flat. 11656 S. Halsted. Commodore 1111.

Vacant.

CHOICE CLEAR VACANT CORNER WORTH $750,000; to trade for business or large North Side apartment bldg. ARTHUR KRUGGEL & CO., 4865 Broadway.

REAL ESTATE LOANS.

First Mortgage.

AM IN THE MARKET FOR SMALL 1ST mortgages on residences only. Hyde Park, Woodlawn, or South Shore.
JOHN M. THOMSON,
1053 E. 43d. Drexel 1234.

1ST, 2D, 3D MTGS. REFINANCED AT LOWest rates of int.; no comm. charge; will also finance down paymt. toward purchase of a home for responsible people. By private party. Address P P 321, Tribune.

PRIVATE PARTY WILL FINANCE DOWN payment toward purchase of a home in city or suburbs for resp. people; no commiss. Address T F 411, Tribune.

INSURANCE FUNDS TO LOAN $25,000 UP, ONLY WITH LARGE MARGIN OF SECURITY. Henry A. Knott, 112 W. Adams-st.

WANTED—1ST MTG. $6,500 ON GUARANteed lease and garage bldg.; value $25,000. Responsible owner. Wellington 5903.

1ST MORTGAGES—LOANS ON IMPROVED Chicago property. A. W. Weil & Co., Inc. 6136 Broadway. Rogers Park 2840-41.

WILL MAKE 1ST MTGES. $3,000 UP. J. Ronsley, R. 600, 201 N. Wells. Ran. 8884.

Junior Mortgage.

2D MORTGAGE LOANS.

This old established industrial banking house, which has served so many others in Chicago, is prepared to take care of second mortgage financing for you.

TRUSTEES SYSTEM SERVICE.

LOOP OFFICE, TRUSTEES SYSTEM BLDG. N. E. COR. WELLS AND LAKE-STS.
1630 BELMONT-AV. [Near Lincoln].
3231 W. MADISON-ST. [Near Kedzie].
724 W. 63D-ST. [Near Halsted].

2D MORTGAGE LOANS.
PERSONAL HOME MORTGAGE COMPANY
105 W. Madison-st. Franklin 5700.

2D MORTGAGE LOANS SINCE 1906. Made, bought, loaned on; you get money in one day. Ask any bank about us. SIMMONS BROS., 69 W. Washington-st.

STOCKS AND BONDS.

WE BUY 1ST MORTGAGE REAL ESTATE BONDS.

What have you? Write us just what you have, or call at our office. Highest Cash Market Prices Paid.

Anderson, Plotz & Co., Inc.,
29 S. La Salle-st., Chicago. Phone Franklin 8487.

BEST FIGURE FOR DEFAULTED BONDS. Call or write Rm. 509, 11 S. La Salle.

WILL PAY CASH FOR REAL EST. BONDS. Describe fully. Address X P 56, Tribune.

FINANCIAL.

We Can Get You Out of Debt.

Wage earners and salaried men under pressure of debt can learn how to pay off without embarrassment or added interest burdens. AMERICAN AMORTIZATION COMPANY. 30 N. La Salle-st.

BUILDING MATERIALS.

POSITIVELY LOWEST PRICES IN TOWN on sash doors, moldings, roofing, and any kind of lumber or millwork; $1 souvenir FREE if you present this ad. Chicago Millmen's Clearing House, 2431-33 Irving Park-blvd. Keystone 7370.

WRECKING BLOCK OF HI. GRADE apartment building, 61st and Ellis; all material for sale at barg. prices. Vic. 0600.

AUTO TIRES.

SLIGHTLY USED TIRES, $1.50 UP. BERLIN TIRE CO., 1400 S. MICHIGAN.

GARAGES—FOR SALE AND TO RENT

AUTO SHOWRM. AND GARAGE TO RENT —Reas. 3431, 99 S. Crawford. Mans. 6094.

BUSINESS OPPORTUNITIES.

Businesses For Sale.

AUTO BODY, FENDER AND DUCO SHOP —In West Suburban town, 10 miles from loop; must sell on account of sickness; real buy. Address T N 367, Tribune.

BARBER SHOPS AND BEAUTY SHOPS—For Sale—Also fixtures, new and used. PAIDAR CO., 1120 N. Wells-st. Div. 0200.

BATTERY, TIRE STATION—COMP. EQUIPT. $475. Capitol 3600, Apt. 234.

BEAUTY PARLOR—FOR SALE—SUPPLIES, equipment; cash, easy terms; catalogue sent. GIBBS & CO., 21 S. Wabash-av.

BEAUTY SHOP—WORTH $3,500; SACR.; will take off.; barg. 108 N. State, R. 707.

BILLIARD RM.—12 TABLES; GOOD LOC.; established business. 4806 Madison.

BRASS FOUNDRY — FULLY EQUIPPED; moulders; 60 accounts; going business; $5,000, $3,500 cash, liberal terms; leaving town. Address T E 364, Tribune.

CANDY, CIGARS, ICE CREAM, TOYS, NOtions—Near 3 schools; 3 living rms.; stm. ht.; reas. rent. 4227 W. 26th-st.

Confec., Soda, Cigar Store.

Good location; good income assured; $1,200 cash will handle. Selling account of health. Call Merrimac 3590.

DELICATESSEN AND VEGETABLES—OLD established business; stm. ht.; liv. quarters. A real opportunity. Cash or terms. Call Triangle 8280.

DELICATESSEN STORE—BUILDING AND 6 rm. flat; 1 blk. from Crawford L sta., school. Real barg.; will sac. on acct. of sickness. 734 S. Crawford, Nevada 9343.

DELICATESSEN—$1,250 WILL BUY $3,000 estab. bus.; complete with stock and fixt. Near Edgewater Beach L sta. I. Whiteson, 1064 Berwyn. Longbch. 6973.

DELIC.-GROC.—N. W. SIDE; UP TO DATE fixtures; good bus.; clean stock; rent $65.; liv. rms. Phone Ravenswood 5834.

DELICATESSEN-GROCERY—IN APT. BLDG. Stm. ht. Rent $40. Cash or terms. 5834 W. Lake.

DRUG STORE—ESTABLISHED 25 YEARS, on acct. of death; good lease; small amount cash. 1001 Larrabee.

FISH AND DELICATESSEN STORE—MUST sell quick. 1629 N. California-av.

FRUIT AND VEGETABLE MARKET—VERY reasonable; good location; rent $12 per mo. 3770 N. Clark. Call Buckingham 0007.

FRUIT, VEG. MKT.—GD. LOC.; GD. BUS.; barg.; cash. Rt. $35. 5426 Addison, 4326.

GARAGE—100 CAR, DOING GD. BUS., APT. bldg. loc.; long lse.; attr. terms; acct. other business. See owner, 4827 Cottage Grove.

GARAGE—100 CAR; WONDERFUL SPOT; only $5,000. Al Weiss, 33 N. La Salle.

GASOLINE STATION—NORTHWEST SIDE. KILDARE 1085.

GROCERY, MARKET, VEGETABLES—NEXT to corner; established many years; enormous, large stock; Bowman Bros. meat box, register, scales, electric meat grinder, coffee mill, counters, etc.; bargain for some one. 2351 Roosevelt-rd.

GROC., DELIC.—GD. BUS.; ORIGINAL owner; 5 yrs.; trial offer; best buy S. Side. $4,900. Address T L 539, Tribune.

GROCERY STORE—DOING VERY GD. BUS. Rt. $55. Short hrs. Closed Sun. Will sell cheap for qk. sale. 260 N. Kedzie.

GROC., DELIC., ICE CREAM, CANDY—EXC. loc.; low rent. 3556 N. Hermitage. Owner.

GROC.-MKT. — 75 FLAT BLDG.; CASH-trade; want to retire; reas. 349 E. 26th-st.

HAND LAUNDRY—MUST SACRIFICE ACCT. sickness. Call Keystone 1963.

MEAT MARKET—MAKING MONEY IN high class N. S. Dist. Sales $52,000 yearly; best market ever offered for $3,500 cash for quick sale; actually worth $8,000. No brokers. Am owner. Give phone number in reply. Address P L 211, Tribune.

MEAT MARKET—2 MAN MKT.; A GOOD, established business; loc. next to bakery and A. & P. store; reason, leaving city. 1547½ Broadway. Buckingham 8332.

MEAT MKT.—MOD.; GOOD NGHBRD.; ICE machine; refrig.; counter. 559 N. Laramie.

MEAT MARKET—FULLY EQUIP.; COST $3,500; will sell for ⅓. 5233 N. Damen.

PAINT STORES (3).

Located in southern Illinois, in towns of 15,000 each; will be offered for sale separately if desired. For information call Randolph 7920, Mr. Cline.

RESORT — NORTHERN WISC.—GILBERT HICKOX, Guaranty Bldg., Milwaukee.

RESTAURANT—DOING GOOD BUSINESS; wonderful opportunity for man and wife. 644 E. 63d-st. Dorchester 4026.

RESTAURANT—GOOD LOCATION; GOOD income; must be sold; going out of town. 3956 W. 22nd-st.

RESTAURANT—WELL EST.; SMALL RENT and exp.; nr. Lp., doing gd. business; partner trouble; only $800. Del. 2528. Sammy.

RESTAURANT—10 YR. GD. BUS. STK. and lse., part cash and gd. car. BOOTH, 338 E. 41st-st.

RESTAUR.—OLD ESTAB., GD. FIXT., GD. loc., for sale or trade for real estate, lots or farms. $4,000; terms. 2746 Madison.

RESTAURANT—FACTORY DIST.; CLOSE L sta. Sun. closed ½ day. 344 N. Laramie.

RESTAURANT—FOR SALE—1548 E. 75TH-st.; transfer corner; reasonable.

RESTAURANT—AT L STA. AND TRANS. cor. Barg. 230 W. Chicago, or Del. 2870.

RESTAURANT—CORNER LOCATION, OAK Park. Phone Euclid 10090.

RMG. FLAT—SUBLEASE; LEAVING CITY; beautifully furn. 8 rms. and sun parlor, 3 baths; 6 rms. rented; income above expenses. 523 Deming-pl., 1st apt.

ROOMING HOUSE — REAL BARGAIN; 20 rms.; all neatly furnished; all rented; long lease; reasonable rent; 1 block from Lincoln Park. Phone Lincoln 1906.

RMG. HSE.—14 RMS.; ALL RTD.; WITH 3 rm. apt., cor. loc.; all trans.; low rent; good home and inc. 2001 Warren. See. 4190.

RMG. HSE.—40 RMS., KIT. APTS.; EXC. N. Side loc.; beau. furn.; r. w.; 4 yr. lse.; will net $300; sacrifice; $1,000 req. Kild. 4259.

RMG. HSE., 40 RMS.—RUN WTR.; NICELY furn.; rent $325; exc. profits; $1,500 req. M. R. De Woskin Co., 30 N. La Salle. Sta. 9891.

RMG. HSE.—20 RMS.; UPTOWN LOC.; 5 y. l.; rt. $150; nly. dec.; gd. furn.; $600. Steinbock & Alexander, 160 N. La Salle.

RMG. HSE.—46 RMS., UNIV. DIST.; CLBS. $400 monthly; price $3,500; terms. Call 10 to 2 daily. 6017 Woodlawn. Simpson.

RMG. HS.—43 RMS., 13 BATHS, WATER in all rms. Inc. 850, rt. $300. Pr. $1,500. 1 bl. L. I. C., bus. sur. 4141 Ellis. Atl. 0101.

ROOMING HOUSE—19 ROOMS, ALL FURnished and rented; surface and L transportation. Long lease. Reas. 1057 Belden.

RMG. HSE.—12 RMS., ALL RENTED; GD. inc.; cheap if sold imm. 480 Deming-pl.

RMG. HSE.—10 ROOMS, DEARBORN, 600 North; $250; bargain. Tel. Del. 1789.

RMG. HSE.—14 RMS.; ALL RTD.; EXC. loc.; reas. rent. 67 W. Delaware. Del. 1690.

RMG. HSE.—20 RMS.; GD. TRANS.; SELL or rent. Brunswick 7670.

RMG. APT.—6 R.; MONEY MKR. FOR CPL. Gd. furn.; $150. 810 Wilson. Sun. 3754.

SANDWICH SHOP—FINE LOCATION AND good business. 1607 N. Austin-av.

SHEET METAL SHOP—ESTAB. 13 YRS. All up to date machinery. $1,500 will handle. Address T E 348, Tribune.

TEA AND COFFEE STORE — MUST BE seen to be appreciated; $975 cash. 3463 Cicero-av.

TEA RM.—WELL EQUIP.; EXC. LOC.; DES. patronage; seat. cap. 75. Delaware 2074.

Distributors.

Distributor Wanted

for overhead type of garage doors by manufacturer; must be financially responsible, have contact with architects, contractors, and equipped to install doors. For appointments phone C. K. Winkler, Wabash 4400, 8 to 9 a. m. or evenings.

Partnerships and Investments.

MANAGER.

Active man with $5,000 to manage old established retail store doing good business; good salary; give some idea of qualification. Address T E 382, Tribune.

AN OPPORTUNITY

to invest small amount in well established, going business; will stand strictest investigation. Address T N 65, Tribune.

Concessions and Locations.

CANDY CONCESSION.

Capable woman with $500 to take charge of candy counter in old established store. Good future. Pleasant environment. Address T E 383, Tribune.

1 SPACE AVAILABLE IN PROGRESSIVE marketing building, suitable for crockery or general merchandise department. See Market Master Saturday p. m. ELSTON FARMERS MARKET CO., 4135 ELSTON.

SMALL AND LARGE BOOTHS FOR SELLing and demonstrating to different groups of housewives and club women daily. THE UNITED EXHIBITORS, 9 W. Washington-st. State 0740.

FOUR 7 RM. APTS., SUITABLE ROOMING; 2 baths each; L. bus. surf.; Argyle near Broadway; incl. ht.; jan. Lake View 6480.

GAS STATION SITE—BEST LOCATION ON North Shore. Will sell, easy terms. Address R N 548, Tribune.

WILL CONCESSION SODA FOUNTAIN ON prominent corner. Pensacola 0337.

Business Equipment.

DE LUXE MODEL EUGENE PERMANENT wave mach., perf. cond.; used only 15 times; 24 heater; $150. Ph. Dorchester 3423.

Business Service.

PATENTS PROCURED — EASY TERMS; booklet free; practical inventions financed or marketed. SANDERS, 536 S. Clark-st.

MANUFACTURING PLANTS, MECHANICAL devices put in production. INDUSTRIAL LOCATING CO., 7 S. Dearborn-st.

DOGS, BIRDS, POULTRY, ETC.

Dogs.

WTD. BEST MALE AIREDALE $15 WILL buy or male Irish Terrier, $20; 4-6 months old. Columbus 0762.

HORSES, HARNESS, AND WAGONS.

15 HEAD 3 AND 5 GAITED SADDLERS. Always on hand. $300 up. Drakewood Farm, Deerfield, Ill. Ph. Deerfield 386.

CASTOFF CLOTHING.

BEST PRICES PAID FOR YOUR USED clothing. Call anywhere. Many for sale. 5907 State-st. Normal 4178.

AUTOMOBILES FOR SALE.

HERE IS WONDERFUL NEWS!

STUDEBAKER OFFERS LATE MODEL CARS AT PRICES THAT WILL ASTOUND YOU

And you can buy with confidence. 5 days' free driving trial goes with each sale.

JORDAN 8 SEDAN. It was checked over by our expert mechanics and now it's in top-notch condition. The appearance is beautiful and tires have little mileage. Equipped with every essential extra. $285.

FORD FORDOR SEDAN. One of the very latest models with low mileage. It positively looks and runs exactly like a brand new Ford. Special for $345.

HUPMOBILE SEDAN. This str. 8 has over $150 worth of extras. It was in storage for 17 months, so now it's practically 100% throughout. Will not remain long at our price of $345.

PONTIAC COACH. 1930 that was only driven a few thousand miles. The finish sparkles like a new dollar and the upholstery appears unworn. Motor runs smoothly and quietly. Only $550.

ROOSEVELT CABRIOLET. This car must be seen to be appreciated. It's one of the latest models ducoed a handsome tan. Has wire wheels, side mounts and many extras. Special for $495.

AUBURN SEDAN. 1929 close coupled model that's the last word for beautiful appearance and sparkling performance. Finished a smart two tone gray. New tires. A remarkable buy at $545.

WILLYS-KNIGHT SEDAN. 1928 model 70-B with wire wheels, and very fully equipped. It was exceptional care by original owner and now it will give new car satisfaction. Today $545.

NASH COUPE. 1929 Spec. 6 with rumble seat, winter front, driving light, shock absorbers, bumpers, spare tire, etc. This Nash is a real beauty and the motor runs very efficiently. $650.

BUICK COACH. 1929 series 116 that we recommend as one of our very best buys. The finish and upholstery are like new, and the motor could not be improved. Has driving light, shock absorbers, bumpers, spare tire, etc. Sold for $1,400 a short time ago. Now $650.

CHRYSLER SEDAN. 1929 model 75 Royal Crown Sedan, with wire wheels, side mounts, and many extras. Has practically brand new white wall tires. The motor is 100%, and the appearance is luxurious. Will be sold at once for $750.

STUDEBAKER VICTORIA. 1930 Commander 8 four pass. coupe. The motor carries a 30 day free service guarantee. This is a distinguished looking car with a finish and inside appointments of unusual elegance. Equipment includes 5 practically new tires, shock absorbers, driving light, etc. This is one of our feature bargains at $850.

STUTZ 8 SEDAN. Late model with custom Weymann body. Has English whipcord upholstery, nonshatterable glass, adjustable front seats, wire wheels, side mounts and many extras. This Stutz is a "knockout" in appearance and it runs like clockwork. Here is a $4,000 car priced special at $695.

LIBERAL TERMS. OPEN EVES., SUN.

STUDEBAKER SALES CO. OF CHICAGO
26TH AND MICHIGAN
CALUMET 6192.

AUBURN 1931 SEDAN.

NEWEST TYPE; WIRE WHL. EQPMT. 1 MO. OLD. PRICE $885. TMS. 1143 DIVERSEY-BLVD.

AUBURN—'30 DE L. SEDAN "125"; WIRE wheels, side mts.; special white side wall tires; $895. 1-3 down, balance to suit. Siegel. 7616 Stony Island-av. S. S. 6434.

Buick '29-50 7 Pass. Sed.

Owned by one family since new; not a mark on car; white side wall tires; like brand new; new car guarantee; a wonderful bargain for less than ⅓ original cost. BUICK MOTOR CO. FACTORY BRANCH, 2031 Calumet-av. Phone Calumet 5000.

Buick 1931 8-96 S Coupe.

De Luxe Sport; 2 pass., rumble seat; special paint; 6 wire wheels; driven 1,800 miles by one of our officials. Must sell today. Nice saving. CALL MR. J. A. JOHNSON, Buick Factory Branch, 2031 Calumet-av.

Buick '30-64-C De L. Coupe.

2 pass.; rumble seat; special paint; 6 wire wheels; 2 mounted forward; a real bargain. BUICK MOTOR CO. FACTORY BRANCH, 2031 Calumet-av. Calumet 5000.

Buick '30 Sedan, $795.

Model 47 5 pass. Cannot be distinguished from new. Best buy in Chicago. Terms.
2491 Milwaukee-av.

BUICKS—'31S, '30S, '29S; SEDANS, COUPES, etc. De luxe and plain. Complete stock of nearly new cars. Real bargains for quick sale. Guar. like new. Terms, trade. MODERN MOTORS, INC., 4645 W. Madison.

Buick '30 De Luxe Sedan, Big 6. Barg. 5107 N. Clark.

BUICK 1931 STR. 8 SEDAN.

LITTLE MILEAGE. REAL SAVING. TMS. $385 DOWN. 1143 DIVERSEY.

Buick '30-5 Pass. Coupe.

LONG WHLBSE. BLACK BODY. LITTLE MI. $1,175. TMS. 1143 DIVERSEY.

BUICK—1929 BIG SPORT ROADSTER; IN storage 2 winters; fender wells; 6 wire wheels; loads of extras; private owner. 3700 PINE GROVE-AV. LAKE VIEW 6726.

BUICK—1930 5 PASS. SEDAN, DRIVEN very little. Absolutely best buy in Chicago. Very small payment will handle. Lowest finance in Chicago. 140 E. 23d.

BUICK—'30 BIG MASTER SEDAN, BLACK. ACTUAL 6,000 MILES. WOULD PASS FOR NEW. $1,075 TAKES IT. CALL 1132 DIVERSEY-BLVD.

BUICK—1931 MOD. 91 DE LUXE SEDAN; 6 wire whls.; fend. wells; prac. n.; $1,175. West Side Auto Exch. 4635 W. Madison.

BUICK — LATEST 1929 5 PASS. SEDAN. $495; used little; fully guar.; tms., trade. ALWAYS OPEN. 2810 W. MADISON.

BUICK—1930-64-C SPT. COUPE; RUMBLE seat; wire whls.; side mts.; driv. very little; real barg.; tms. 6811 S. Halsted.

BUICK—'30, 4 PASS. COUPE—"58"; DR. 6,800 mi.; can't tell from new; $985; tms. Siegel, 7616 Stony Island-av. S. S. 6434.

BUICK—LATEST 1930 2 PASS. COUPE. $775. Driven 2,385 miles. Guar. terms. 1801 W. 63D-ST. COR. WOOD.

BUICK—LATEST '30 MAST. 4 DR. SEDANS. $850 and up. 4 to pick from. 90 day guar. Terms, trade. 1801 W. 63d-st. Always Open.

BUICK—'31, 8-87 5 PASS. SEDAN; VERY low mileage. Lib. sav. 2505 Milwaukee.

CADILLAC—LATEST 1927 7 PASS. FLEETwood custom built de luxe sedan, $1,375; 6 wire wheels, 2 fender mounted; driven 4,968 mi.; 90 day guarantee; tms. trade. ALWAYS OPEN. 2810 W. MADISON.

CADILLAC—1930 LATE SPECIAL COUPE, 6 CHROME PLATED WIRE WHEELS, RUMBLE SEAT, ETC. ONLY 2,600 MILES. WOULD PASS FOR NEW. COST $4,200. MY PRICE $2,150. F-E-L-Z, 1132 Diversey.

CADILLAC—LIMO., LATE MODEL; EXCELlent condition; original finish; new tires; low mileage; real buy....$575
3032 N. CLARK-ST.

CADILLAC—1928 TOWN SEDAN; LIKE new; real barg. $895. WEST SIDE AUTO EXCHANGE. 4635-37 W. Madison.

CADILLAC—'30 DEMO., 7 P. SED.; 6 W. W. f. wells; fully eqp.; guar. like new; $2,750. Emil Denemark, Craw. 4100. 3860 Ogden-av.

CHEVROLET 1930 SEDAN.

Perfect cond. 6 ply tires. $465. Nickey Chev. Sales, Inc., 5006 Irving Pk.-blvd.

CHEVROLET—1930 4-DR. SEDAN. HAS been used very little. Perfect cond. throughout. A real buy at $445. Terms, trade. Community Motors, Inc., 2473 Milwaukee-av.

CHEVROLET—1928 4 DOOR SEDAN; LIKE NEW; NEW TIRES.........$195
6056 COTTAGE GROVE. FAIRFAX 1426.

CHEVROLET—1930 4 DOOR SEDAN, $475; driven 1,687 mi.; 90 day guar.; terms, trade. Always open. 2810 W. Madison.

CHEVROLET—COACH, 1929; NEW TIRES; mech. perf.; pri. owner; $265. Hol. 2793.

CHEV.—COUPE, R. SEAT, LATE 1927, EXceptionally gd. cond. Sac. $75. Stew. 3392.

CHRYSLER—77 LATEST 1930 4 DR. SEdan, $1,075; 6 wire whls., 2 mounted forward; elaborately equipd.; radio, hot water heater, etc.; driven 2,380 mi.; fully guar.; tms., trade. Always open. 2810 W. Madison.

CHRYSLER — 75 LATEST 1929 SPORT rumble seat cpe., $695; used little; wonderful cond.; fully guaranteed; tms. trade. ALWAYS OPEN. 2810 W. MADISON.

CHRYSLER 1931 8 SEDAN.

REG. PRICE $1,925; ST. USED. OUR PRICE $1,185; tms. 1143 DIVERSEY.

CHRYSLER—62 COUPE, 1928, RUM. SEAT, tires, paint, mech. cond. like new; real barg. $285. After 5:30. Augusta 2030 N. Kedvale-av.

CHRYSLER — 1930 4 DOOR SEDAN, $750; driven 1,581 mi.; 6 wire whls., 2 fender mounted; 90 day guarantee; terms, trade. ALWAYS OPEN. 2810 W. MADISON.

CHRYSLER—"70," 1930 DE LUXE SEDAN, 6 w. w., Lorraine light, 4 speed transmission, guar. 90 days with service, $795. BERGL MOTORS, INC., 3346-48 W. 22d-st.

CHRYSLER—LATEST 1929, 75 SEDAN, 4 door, 5 pass. $695. Driven 3,800 miles. Guar., terms. 1801 W. 63d-st., cor Wood.

CHRYSLER—'26-62 SPT. COUPE; RUMBLE seat; fully equip.; guar.; $335; take $85 down. 7424 Stony Island-av. Plaza [illegible].

CHRYSLER—ROADSTER, MOTOR OVERhauled; good tires and finish; real buy, $175. Ben T. Wright, Inc., 1107 N. Clark-st.

AUTOMOBILES FOR SALE.

HUDSON-ESSEX
DISTRIBUTOR.
Used Car Department
2251 S. MICHIGAN-AV.

ESSEX 1929 CHALLENGER 4 door Sedan. This particular car is coming into our possession with less than half the mileage cars of this series generally have had. It is in elegant coach and mechanical condition, has 4 whl. brakes, tires like new, and ready to drive away. Guaranteed. $375.

ESSEX Coupe, with rumble seat, 1929 2 or 4 pass.; mohair upholstered; Atwater Kent radio equipped; original black finish, ivory striping; chromium radiator; 100% throughout; guaranteed. A real buy at $360.

ESSEX 1930 4 door Sedan. This 2d series, very late, property of one of our officials. Used less than 4,000 miles, can hardly be told from new in any detail; has beautiful blue finish, 60 h. p. motor, 113 inch w. b. and is roomy throughout, with wide rear seat; little or no wear on the tires; cowl lights; chromium; new car guarantee. Big savings.

Chevrolet 1930 business coupe	$395
Cadillac 314 Sedan, like new	375
Ford 1929 Coupe	265
Ford 1930 Tudor	385
Graham-Paige 612 1929 Sedan	450
Hudson Coach, good condition	75
Hudson 1929 Custom Sedan	495
Hudson 1929 Coach	450
Lincoln 7 pass. Limousine	325
Nash 1929 Adv. 400 Sedan	625
Pontiac 1929 Coach	325
Oakland 1928 All-American Coach	295
Studebaker Comm. 6 Sedan	295
Whippet 1930 Coach	295

BUTLER BROTHERS, INC.,
Terms, trades: open eves. and Sun.
2251 Michigan-av. Mich. 2004.
2457 Michigan-av. Mich. 2000.

CHRYSLER—75 SPORT PHAETON, CUStom body, 6 wire wheels, fender wells, built-in tonneau windshield, lots of extras. Finish and tires like new. A classy car at $795. 2835 N. Kedzie. Keystone 7418.

CHRYSLER '29 ROADSTER.

Model 75, rumble seat; A1 condition throughout. $645, 1-3 down, bal. 18 months. MOSS, 6529 Cottage Grove. Plaza 5000.

CHRYSLER 1930 SEDAN.

De Luxe "80" Imperial; pass for new; side mounts; cost $3,475; take $1,275; terms. Fitzpatrick, 6555 Cottage Grove. Mid. 4200.

CHRYSLER—COUPE, PRETTY TAN COLor; rumble seat; gen. '28; 4 w. brakes; $200 cash; priv. 2733 Jackson. Seeley 1322.

DE SOTO — SPORT RDSTR.; LOW MI.; must sell at once ac. bank loan. V.B. 4943.

DODGE—1930 D A 6 4-DR. SEDAN; LOOKS just like new. Driven very little. Priced to sell at once. See it. $485. Community Motors, Inc., 2473 Milwaukee-av.

ESSEX 1928 COACH.

Your chance to buy this like new car with 4 wheel brakes, new tires, etc., for only $295. NORTHWEST BUICK CO., 3801 LAWRENCE-AV.

Essex 1930 4 Door Sedan.

Original finish like new. Perfect mechanical condition. Real bargain. $485.
2941 Milwaukee-av.

ESSEX—COUPE, LATE '28, RUM. SEAT, A1 cond. throughout. $165 takes it; priv. 5737 Newport. Pensacola 4564.

ESSEX—1929 SPORT COUPE, ORIGINAL finish like new. $195, terms. 2835 N. Kedzie. Keystone 7418.

ESSEX — 1927 COACH; OVERHAULED; A1 mech. cond.; a real bargain, $100. 245 MADISON-ST., OAK PK. OPEN EVES.

ESSEX—1929 4 DOOR SEDAN, $245; EXcellent cond. throughout; fully guar.; terms, trade. Always open. 2810 W. Madison.

FORDS—FORDS

FINEST AND LARGEST SELECTION IN THE CITY.
PAY ONLY $75 DOWN.
LOW MONTHLY NOTES.

1930 coupes and sedans	$350 to $375
1929 coupes and sedans	$190 to $265
1928 coupes and sedans	$165 to $225
'28-'29-'30 roadsters	$150 to $350

Every car guaranteed for 90 days. BUY WITH CONFIDENCE.
LITSINGER, 925 W. Jackson-blvd. Alw. open.
OVER 30,000 SATISFIED OWNERS.

FORDS—Guaranteed—FORDS

1930 Tudor; trunk, spotlight	$425
1930 Town Sedan; oversize tires	$185 down
1930 Roadster; rumble seat	117 down
1930 Std. Coupe; almost new	140 down
1930 Sport Coupe; Red wheels	145 down
1929 Town Sedan; Black duco	115 down
Model T Tudor; balloon tires	$50

GLENN E. HOLMES, Inc., 30 E. Lake-st.

Ford 1929 Tudor, $250.

Dark blue, driven only 6,000 miles, cond. perf. 90 day guar. $20 to 1-3 down. M. J. KELLY, 4445 W. MADISON-ST.

Ford 1930 Cabriolet, $450.

Driven only 2,100 miles, has every appearance of a new car. 90 day guar. $20 to 1-3 down. M. J. Kelly, 4445 Madison.

FORDS—'29 AND '30 CABRIOLETS, SPORT Coupes and Roadsters. All with rumble seat; new car appearance; guar.; tms. or trd. Alw. open. Lawder Bros., 6900 Vincennes-av.

Ford 1931 4 Door Sed., $475.

Also 150 Fords from $150 up to choose from. All mod. Guar. 2751 W. Madison.

Ford 1929 Roadster, $245.

Rumble seat, latest black, white wheels. 90 day guar. $20 to 1-3 dn. 4445 Madison.

FORD—1929 SPECIAL RDSTR., 6 W. W., fender wells, white side wall tires, rum. seat; classiest rdstr. in town. Spec. at $235. Terms. 2835 N. Kedzie. Key. 7418.

FORDS—'29, '30; YOUR CHANCE TO SAVE. Rdstrs., $225 up. Coupes, $250. Tudors, $200 up. Fordors, $275 up. Terms. Harbor Motor Co., 7735 Cottage Grove. Rad. 6400.

FORD — 1929 SPORT ROADSTER AND coupe, choice, $275; 6 wire whls., fender mounted; 90 day guarantee; terms, trade. ALWAYS OPEN. 2810 W. MADISON.

FORDS—'29 AND '30, 100, ALL TYPES and colors; guar.; tms., trade; always open. LAWDER BROS., 6900 Vincennes-av.

FORD—TUDOR '29, GD. COND. GD. TIRES. $235. TERMS. 1727 W. DIVISION. BRUNSWICK 5300.

FORD—1930 SPORT COUPE; LIKE NEW; Rumble seat; a real bargain, $385. 2641 W. MADISON-ST.

FORD—TUDOR, 1930, FINISH AND TIRES like new; guaranteed; $375; terms. 2835 N. Kedzie. Keystone 7418.

FORD—LATE 1930 TUDOR; LOW MILEage; Lee oversize tires; like new; $395; tms. Lewis Auto Sales, 4045 W. 22d-st.

FORD—LATE '29 SPORT COUPE, $245. Driv. 6,100 mi. Has new appearance thruout. Extras. Tms. 3341 Montrose. Key. 3800.

FORD—1929 SEDAN; EXCELLENT COND. throughout; only $275, $90 down, bal. 12 mos. Durst Chev., 1147 W. Jackson-blvd.

FORD—'29 TUDOR; A REAL BARG..$275
Ford '29 coupe; rumble seat; refin...$265
7308 S. Halsted-st. E. Z. terms, trade.

FORDS—25 LATE TUDORS AND COUPES. Big discount. Guar.; tms., trade; alw. open. LAWDER BROTHERS, 6900 Vincennes-av.

FORD—'29 TUDOR SEDAN; LOOKS LIKE new; $75 down. See Ray Huene at GLENN E. HOLMES, Inc., 30 W. Lake-st.

FORD—'29 SPORT COUPE; RUM. SEAT; good tires and finish; low price, $260; terms. Ben T. Wright, 1107 N. Clark-st.

FORD—1929 ROADSTER; LOW MILEAGE; guaranteed; $256. J. J. Wright Motor Co. Authorized Ford Dealer, 242 W. 55th-st.

FORD—'30 SPORT COUPE; EVERY APpear. of new car; driven very little; terms. Ben T. Wright, 1107 N. Clark-st.

FORDS—ALL MODELS; RECONDITIONED and ready to go. Terms and trade. Hesser & Soden, Auth. Ford Dealers, 1234 Morse-av.

FORD—'27 TUDOR, $35; ESSEX CH., $20; Hupp. 6 Sed. $75. City Auto, 1718 S. State.

FORD—1930 SPECIAL ROADSTER, $350. Act quick. $20 to 1-3 down. 4445 Madison.

FORDS—'29-'30; ALL TYPES; GUAR. TMS. trade. Warner & Moore, 5301 Lawrence.

FORD—'30 SPT. RDSTR.; 6 W. W.; S. M.; spec. inst. panel; $425. 6811 S. Halsted.

FORD—TOWN SEDAN, $495; 3 MO. OLD; maroon. 5310 Division-st. Man. 6640.

FRANKLIN—1931 DE LUXE SEDAN; 5 DEmountable wood wheels; used less than 30 days by official of company. Big saving. Fox Franklin, 5710 Broadway.

GRAHAM-PAIGE—8, LATE MODEL 5 P. sedan; series 835; side mount equipment, 6 wheels, 6 tires, 4 speed transmission; almost new condition mechanically and guaranteed; this brilliant performer now available at $825. Bird-Sykes Co., Graham-Paige Dist., 2211 Michigan-av. Cal. 1089.

GRAHAM-PAIGE — 1930 4 DOOR SEDAN, $495; 6 wire wheels, 2 fender mounted; driven 1,651 mi.; 90 day guar.; tms., trade. ALWAYS OPEN. 2810 W. MADISON.

GRAHAM-PAIGE — 8, CONVERT. COUPE; rum. seat; 6 wire whls., side mts. Cost $2,600 new. Sacrifice, $1,085. Terms. Miller Motor Sales, 4444 Irving Park-blvd.

GRAHAM-PAIGE — LATE '28 6 SEDAN. Side mounts; fully eqpd.; 6 new tires. A-1 throughout. $325. Tms. 4444 Irving Pk.

HUDSON—1930 4 DR. SEDAN, $565; RUN 2,743 mi.; fender mounts; fully guar.; tms., trade. Always open. 2810 W. Madison.

HUDSON—1928 BROUGHAM, FINISH AND tires like new. $265. terms. 2835 N. Kedzie. Keystone 7418.

HUDSON—1928 4 DOOR; EXC. COND.; GD. paint job; $225. 3853 [illegible].

HUPMOBILE

Century 8 sport cabriolet. Purchased a short time ago for $2,310, and during the time in use was treated with the respect due a car of this caliber. Deep maroon with black paneling and black grained top. Chromium plating. Rumble seat. Extras include 2 spare wire wheels and tires, chromium plated coach irons, etc. Interior mohair fitted. Completely tuned and pronounced tip-top by mechanical department. GAMBILL'S PRICE, $795. Gambill Motor Co., 2234 S. Mich.-av.

HUPMOBILE — 6 1930 4 DOOR SEDAN, $595; driven 1,183 miles; 6 wheels, 2 fender mounted; 90 day guar.; terms, trade. 2810 W. MADISON.

HUPMOBILE—CENTURY 6, 4 P. COUPE. A beauty; fully eqpd. $200 will handle. Miller Motor Sales, 4444 Irving Park.

AUTOMOBILES FOR SALE.

PIERCE-ARROW

LATE MODEL OPEN CARS AT BARGAIN PRICES

CADILLAC PHAETON.

4 pass. Model 314. This is a low slung car with rakish lines. Has windshield wings, trunk, khaki top, shutter front, shock absorbers, etc. The motor is smooth and powerful. $650.

OAKLAND ROADSTER.

Late sport model with wire wheels, side mounts, rumble seat and very fully equipped. Has a sweet running motor. $350.

LA SALLE PHAETON.

Very low mileage. Has wire wheels, side mounts and many extras. This car is a real beauty and it has spirited performance. It looks and runs better than many cars selling for twice the price. $850.

PIERCE-ARROW ROADSTER.

1928 model 81 that we sincerely believe is the best Roadster buy in Chicago. Has new tires, glass sides, rumble seat and many extras. The handsome green finish has not a mar on it, and the motor runs as though it had never been driven a mile. This Pierce sold for several thousand dollars not long ago. Priced at $895 for quick sale.

LIBERAL TERMS. OPEN EVES. MICH. 2400.

2545 S. MICHIGAN-AV.

Fords, Chevs., '27-'30 Models

1,000 CARS TO PICK FROM.
$20 CASH. BALANCE $5 WEEK.
1929-'30 Fords and Chevrolets.......$200 up
1927-'28 Fords and Chevrolets.......$ 40 up
State License Furnished.
All make cars taken as first payment. 90 DAY WRITTEN GUARANTEE. LEVY'S, 724 Milwaukee-av. Always open.

HUPMOBILE—1930, MODEL C SEDAN, 100 H. P., 8 cyl., 6 wire wheels, spotlight, heater; splendid condition; cost over $2,000 new. Sell for $850. Ph. Plaza 1218.

HUPMOBILE—LATE MODEL R, STRAIGHT 8 sedan; excellent cond.; $250; $100 dn., bal. 12 mos. Durst, 1147 Jackson-blvd.

LA SALLE—LATEST 1930 5 PASS. SEDAN, $1,395. Driven so little will pass for new. Guar., terms. 1801 W. 63d-st. Always open.

LA SALLE—LATEST 1929 4 DR. SEDAN, $945; driven 3,193 miles; 90 day guar.; tms., trade. Always open. 2810 W. Madison.

La Salle 1930 Coupe, $985.

SPORT TYPE, RUM. SEAT. JUST LIKE NEW. GUAR.; tms. 1143 DIVERSEY.

LA SALLE—1928 4 DOOR SEDAN, $675; 6 wire wheels, 2 fender mounted; 90 day guarantee; terms, trade. Always open. 2810 W. MADISON.

LA SALLE—1930 CONVERTIBLE DE LUXE COUPE. HARDLY RUN. WILL SELL CHEAP. CALL 1132 DIVERSEY-BLVD.

Lincoln Town Sedan

A late 5-pass. model that has been driven comparatively few miles and presents the appearance of new. Attractively finished in cobalt blue, upholstered in mohair and chrome plated. Equipment includes new balloon tires, 6 wire wheels, fender well side mountings, 6 brakes system, etc. Mechanically this car will please the most critical buyer and carries our standard warrantee. Price $2,350. Terms. Trade.

Triangle Automobile Co.,
AUTHORIZED LINCOLN DEALERS,
2247 S. Michigan-av. Calumet 7348
Open Evenings and Sundays.

LINCOLN PHAETON.

A handsome sage brush green model with black trim. Has the appearance and performance of new. Perfect leather upholstery. 6 wire wheels, fender wells, 6 practically new Firestone Supreme tires. An exceptional buy at $1,450. Terms, trade. L. W. Shanesy & Co., Authorized Lincoln Dealers, 2821 Sheffield-av. Lake View 8247. Open evenings.

LINCOLN—7 PASS. SEDAN, LATE MODEL. Carefully driven by prominent North Shore family. This car shows no sign of wear; is all chromium plate finish; tires good. Special today at $1,650. Terms or trade. Mechanically guaranteed by Lincoln Dealer at 1823 Ridge-av., Evanston.

Lincoln 1931 Sedan, 7 pass. Wire wls. Hardly run. Sacrifice now. Call. Well. 7802.

LINCOLN—COUPE WITH JUDKINS BODY; perfect condition; low mileage; you can't find a better personal car at the price. Seen at Wells Garage, 1241 N. Wells-st. Tel. Div. 0443.

Lincoln '27 Le Baron, $775; terms. 5107 N. Clark.

LINCOLN—1929 SEDAN 7 PASS. WITH white wall tires; perfect cond.; $1,675. West Side Auto Exch. 4635-37 W. Madison.

LINCOLN—5-PASS. SEDAN LIMO. 1929 model; used very little; perf. cond.; runs and looks like new; cash. Dorchester 1970.

LINCOLN—SEDAN; LATE 5 PASS. $295. Fitzpatrick, 6555 Cottage Grove. Al. open.

MARMON — PHAETON, WITH 6 WIRE wheels, side mounts, khaki top, tonneau windshield, side wings, and 4 new tires; car is like new and is a rare bargain at $665. SEE CAR AT 4620 W. MADISON-ST.

NASH 1930 SEDAN.

Single six; privately used by official of company; almost new, only driven few thousand miles; priced to sell quick at ONLY $650.
See KULLBERGER, 1441 E. 75TH.

NASH 1930 CONV. COUPE.

Loss of position forces me to sacrifice my most desirable little car; almost new; 6 wire wheels; act quickly. Call Mrs. Ader, Plaza 4088. Add. 1109 Hyde Park-blvd., Apt. 1.

NASH—DE LUXE SPORT SEDAN, LATEST. ONLY 1,006 MILES. COST $1,485. MY PRICE, $895. CAR FULLY EQUIP. 6 WIRE WHEELS, TRUNK, ETC. CALL SWENSON, WELLINGTON 7862.

NASH—ADVANCED 6 4 DOOR SEDAN, '28, $185 cash. 2933 W. Adams.

OAKLAND—1930 CUSTOM SEDAN. HAS appear. of new; very low mileage; comp. equipped, ready to go; $785. Community Motors, Inc., 2473 Milwaukee-av.

OAKLAND—1929 4-DR. SEDAN. A VERY clean car. Perfect mechanical condition. A real buy at a bargain price. Community Motors, Inc., 2473 Milwaukee-av. Cap. 4300.

OAKLAND—1928 SEDAN, COMPL. OVERhauled and refin. A beaut. sea-foam green. $225. terms. 2835 N. Kedzie. Keyst. 7418.

OLDS—1930 DE LUXE, EQUIPPED WITH wheels, coupe; cannot be told from new; very low miles; real buy at $645; terms. 2835 N. Kedzie. Keystone 7418.

OLDSMOBILE—1929 4 DR. DE LUXE SEdan, $495; run 3,183 mi.; 6 wire whls., 2 fender mounted; 90 day guar.; tms., trade. ALWAYS OPEN. 2810 W. MADISON.

OLDSMOBILE—1930 SPT. RUMBLE SEAT coupe, $595; used very little; 90 day guarantee; terms, trade. Always open. 2810 W. MADISON.

OLDSMOBILE—1929 COACH, LOOKS AND runs like new. A snap, $365, terms. 2835 N. Kedzie. Keystone 7418.

OLDSMOBILE—'30 DE L. SEDAN; 6 WIRE whls.; side mts.; like new, $625. Terms. Siegel, 7616 Stony Island-av. S. S. 6434.

OLDSMOBILES—ALL MOD.; MUST SELL. 5206 Broadway. Longbeach 4681.

OLDSMOBILE—1928 CPE.; LATEST; $245. Fitzpatrick, 6555 Cottage Grove. Al. open.

OLDSMOBILE—NEW; LIBERAL SAVING. 2505 MILWAUKEE-AV.

PACKARD 6-40

7 passenger de luxe sedan, fender wells. This car is painted a beautiful green, not a scratch on it; spotless interior; new car appearance. Reconditioned in our shop. Very low mileage; carries guarantee. Cost $4,500 new. Special for today, $1,800.
JOHN S. JACKSON & CO., PACKARD DEALERS.
7320 Stony Island. Plaza 2000.

PACKARD—640 CUSTOM 8 SEDAN, SIDE mounts, 6 wire wheels; practically new tires, spring covers, truck rack; received from original owner who used it sparingly; reconditioned, guaranteed. $1,800. John S. Jackson & Co., Packard Dealer. 7320 Stony Island-av. Plaza 2000.

PACKARD—1931 DE LUXE "8" SEDAN; 6 wire whls.; 2 mtd. forward; many extras; lk. new, real barg. West Side Auto Exch. 4635-37 W. MADISON-ST.

PACKARD—VIC. COUPE; LIKE NEW; $495. Big Six motor and long wheelbase; E-Z terms. Lange Buick, 2635 Milwaukee-av.

PACKARD—STAND. 8 VIC. COUPE; IN EXcellent cond., for bal. due, $975. Finance Co. 6935 Stony Island-av. Mid. 7076.

PACKARD—8, 740 TOUR. 7 PASS.; LIKE new; 5,009 miles; Aug. 1930 car; guar.; $2,100. 2357 Michigan-av. Cal. 7400.

PACKARD—LATEST '30 STR. 8 DE L. SED. 6 whls.; s. m.; barg. 6811 S. Halsted.

Pierce-Arrow 80 Spt. Rdstr., $485. Tms. 5107 N. Clark.

PIERCE-ARROW—1927 SEDAN $415
FAGET BUICK CO.,
6445 S. Western-av. Prospect 6504.

PLYMOUTH 1931 DEMOS.

5 Sedans to choose from; used very little, at big savings; new car guarantee. Also 1931 Coupe; used 2 mos. $495
THOMSSEN BROS., Inc., 7334 N. Clark-st.

Pontiac 1930 4-Dr. Sed.

As advertised in display ad. A beautiful custom built car. Looks just like new. A real buy at $565.
Community Motors, Inc.,
2473 MILWAUKEE-AV.

PONTIAC—1930 SPORT COUPE. ALMOST brand new and what a bargain. You will be sorry if you miss this. Community Motors, Inc., 2473 Milwaukee-av. Capitol 6008.

PONTIAC—1930 COUPE, A1 COND. Very little mileage; a bargain, $425. 2641 W. MADISON-ST.

PONTIAC—'29 COUPE; DRIVEN VERY LITtle; original throughout; $395; 1-3 d.; trd. Siegel. 7616 Stony Island-av. S. S. 6434.

PONTIAC—1929 COACH, ORIGINAL FINISH like new, wonderful buy at $265; terms. 2835 N. Kedzie. Keystone 7418.

AUTOMOBILES FOR SALE.

BANKER'S SALE

GUARANTEED REPOSSESSED CARS.

1930 Chrysler 6 5 p. sed.; dr. 3,330 mi.	$495
1930 Pontiac 5 pass. sed.; like new	425
1930 Nash de luxe sed.; fend. wells	495
1929 Oakland spt. cpe.; r. s.; 8,000 mi.	350
1930 Essex 5 pass. sedan; 4,300 mi.	385
1929 Auburn 8, latest 77 spt. sed.	395
1928 Buick Mast. 5 p. town sed.	485
1931 Plymouth coupe	495
1930 Willys-Knight spt. cpe., r. s., w. w.	585
1929 Ford spt. cpe., r. s., like new	265
1928 Oldsmobile spt. cpe., r. s., extras	235
1928 Willys-Knight 70 6 cyl. cpe.	175
1929 Hudson spt. sed., Murphy body	395
1929 Dodge, latest 5 p. de luxe sed.	385
1929 Pontiac 5 pass. sed., like new	285
1928 Chevrolet de lux sed., dr. 5,800 mi.	195
Cadillac 5 p. de luxe sed., Judson body	285

50 OTHERS TO SELECT FROM. $25 UP.
TERMS, $25 TO 40% DOWN, BAL 1 YEAR.

3327 MILWAUKEE-AV.
AT CRAWFORD. ALWAYS OPEN.

PHAETONS-ROADSTERS
Conv. Sedans and Coupes.

Packard, '30 Big 8 Cust. Phaeton	$2,650
Packard, '30 Big 8 Cust. Conv. Sedan	2,950
Lincoln De Luxe Phaeton, alm. new	2,275
Cord, 1930 Convert. Sedan	1,850
Chrysler 80, late '30 Spt. Rdstr.	1,450
Auburn, latest 125 Del. Conv. Cpe.	1,175
De Soto 8, 1931 Spt. Roadster	850

90 DAY WARRANTEE WITH SERVICE.
Your present car in trade, convenient terms.
LARRY O'ROURKE, INC.,
2701-03-05 W. MADISON-ST.

Pontiac '30 De Luxe Sedan, $585; tms. 5107 N. Clark.

REO 1930 SEDAN,
$1,250

Latest series, model 25, 5-pass., with silent 2d transmission, chrome nickel block and Loex pistons. Low mileage. Appearance of new; 6 wire wheels and side mountings, 6 ply balloons, 4 wheel brakes, fender lamps, etc. Guaranteed. Terms, trade.

R. H. Collins Automobile Co.,
REO AND DE VAUX DISTRIBUTORS
2220 S. Michigan-av. Calumet 6900
Open Evenings and Sunday

Reo 1930 De Luxe 5 P. Sed.

Fully equipped with trunk, etc. Sold new for $2,195. Our price, $1,245. Slightly used.
2491 Milwaukee-av.

REO—'29 FLYING CLOUD, MASTER DE L. Sed.; 6 w.w.; s.m.; $765. 6811 S. Halsted.

ROOSEVELT—1930 COUPE, $395; TERMS. Fitzpatrick, 6555 Cottage Grove. Al. open.

Studebaker 1931 Roadster.

Rumble seat. Original finish like new. $535.
2491 Milwaukee-av.

STUDEBAKER—8, LATE 1930 DE LUXE 5-pass. Sedan; 6 wire wheels. Car is just like new. Cost $1,865, sell for balance of mortgage, $885; guaranteed perfect; terms or trade. 3333 W. Madison-st. Always open.

Studebaker '31 Str. 8 Sedan.

FREE WHEELING; HONEST BARG. SL. USED; $365 DN. 1143 DIVERSEY.

STUDEBAKER—1931 COM. REGAL 4-DR. 5-pass. Sedan; free wheeling; dr. 1,802 miles; 6 wire wheels, fender wells; cost $1,898, sell at big sav. 3845 W. Madison-st.

STUDEBAKER—1930 SPT. RUMBLE SEAT coupe, $595; driven 1,483 miles; 90 day guarantee; terms, trade. Always open. 2810 W. MADISON.

Studebaker '29 Dict. Coupe, 4 pass., $485. 5107 N. Clark.

STUDEBAKER—1929 4 DR. SEDAN, $395; driven 3,391 miles; 90 day guarantee; tms., trade. Always open. 2810 W. Madison.

STUDEBAKER—'30 COMMANDER 8 SED. 4 door; like new; $695. 6811 S. Halsted.

STUTZ 8 SEDAN, 1930,
$1,750

5 pass. model with 4 speed transmission, booster 4 wheel brakes, 6 wire wheels, fender well side mountings, excellent tires, etc. In appearance this car cannot be distinguished from new. Carries our new car mechanical guarantee. Liberal terms and trades arranged. Stutz Chicago Factory Branch, 2500 S. Michigan. Ph. Mich. 2500.

STUTZ — 1928 SPORT ROADSTER; WIRE wheels, rumble seat, etc.; cost $3,800; will sell for $485. 4440 W. Madison-st.

Willys-Knight '28 Coupe, 6 cyl., $385. 5107 N. Clark.

WILLYS-KNIGHT—6, LATEST '27, 5 PASS. 4 door sedan, priv. driven 15,000 miles. Sac. at $225 cash. 4514 Irving Pk.-blvd.

AUTOMOBILES WANTED.

150 Cars Wanted
Money in 5 Minutes.
Highest prices paid—Open evenings.
2325 S. Michigan-av. Victory 4444.
6211 Cottage Grove-av. Dorchester 4561.

SPOT CASH
For Your Car. Quick Service
TOM O'ROURKE,
2433 S. MICHIGAN. CALUMET 1606-08.

CASH FOR YOUR AUTO.
KULLBERGER,
1441-53 EAST 75TH.

Wanted—200 Fords-Chevs.
HIGHEST CASH PRICES PAID. BRING YOUR CAR—GET CASH. LEVY'S, 724 Milwaukee-av. Always open.

AM IN THE MARKET FOR A LATE USED sedan or coupe, any make. Must be in good condition; have all cash. Dealers need not call. Ph. Crawford 3311 after 2 p. m.

WANT 100 AUTOMOBILES.
Pay cash or make you a loan. Always open. 2816 W. Madison. Ph. Van Buren 3200.

WANTED—IMMEDIATELY 100 LATE AUtomobiles; highest prices paid. Bring cars and get cash. 6811 S. Halsted. Went. 2727.

CARS SOLD FOR OWNERS ON COMMISsion basis. Quick action. All makes, all models. 3106 Montrose. Always open.

HIGHEST CASH PRICE IN TOWN FOR YOUR LATE MOD. LIGHT CAR. 3854 W. MADISON. KED. 0942. OP. EVES.

WANT CASH—C—GRASSELL. NO RED TAPE. 914 Diversey. Lake View 6214.

GET THE BEST PRICE FOR YOUR CAR AT 4717-19 N. WESTERN. LONG. 1940.

WANT TO SELL YOUR CAR FOR THE most money? 4837-9 Western-av. Sun. 3500.

WANTED—50 LATE AUTOS FOR CASH. 3327 Milwaukee at Crawford. Pens. 4370.

I AM PAYING HIGHEST CASH PRICES for late model light cars. 4026 Madison-st.

WANTED—LATE MODEL CARS FOR CASH. Republic 8315. 1801 W. 63d-st. Alw. Open.

BEST SMALL CAR, $150 CASH WILL BUY. 1511 Melrose-st., 2d apt.

WANTED—50 CARS. PRICE NO OBJECT. See Stone, 3006 Lawrence-av. Ind. 6866.

WANTED—BEST SML. ROAD. OR CPE. $200 cash will buy. Mannell, 4438 N. Kilbourn.

WANTED—100 MODEL T FORD CARS AND trucks. 5820 S. Western-av. Hemlock 6864.

MOTOR TRUCKS.

MOTOR TRUCK BARGAINS.

1½ ton I. H. C., Chicago stake	$ 200
2 ton White, Chicago stake	300
2 ton White, panel body	300
4 ton Autocar, Chicago stake	500
2½-3 ton Mack dump, rebuilt	2,500
2½-5 ton Mack chassis	2,000
3½-5 ton Mack, dump body	2,000
5 ton Mack, dump body	750

MACK TRUCK CO.,
23d and Wentworth-av. Cal. 5412.

FORD TRUCKS
LIB. TERMS. 90 DAY GUAR.

1929 AA Panel	$300
1929 AA CHICAGO Stake	350
1929 A Panel	290
1929 De Luxe Panel	275

50 OTHERS TO SELECT FROM.
LITSINGER, 925 W. Jackson-blvd. Alw. op.

Ford, Chev. Trucks—Like New

1930, '29, '28 models; ½ to 2½ tons; $75 up; $40 cash, balance easy. Panel, express, and stake bodies. 90 day written guarantee. Horses taken in exchange. LEVY'S, 724 Milwaukee-av., cor. Carpenter. Always open.

FORD—1930 MODEL A PANEL; NEW CAR appearance; driven very little; $365; terms. Ben T. Wright, 1107 N. Clark-st.

FORD AA TRUCK—PANEL BODY CORK lined; exc. oversized tires; $395. WARNER & MOORE, 5301 Lawrence-av.

WANTED—4 MEN TO BUY TRACTORS AND trailers for steady hauling. See Owens, 9 to 11 a. m., 3061 S. Wabash.

AUTOCAR—3½ TON DUMP, PNEUMATIC tires, A1 condition. Priced low. Autocar Sales, 1716 W. Pershing-rd. Vir. 0210.

FORDS, FEDERALS, CHEVROLETS AND other makes. All body styles and sizes, $25 and up. B. & W. Motor Co., 337 W. 35th-st.

1 3½ TON STERLING DUMP TRUCK; EXcellent mechanical condition; $350. Ph. Canal 1861.

FORD 1929 LIGHT DELIVERY, S. T., COV., exp., curt. and tail, G. cl. cab.; price $200. Col. 8776. 4649 Madison-st.

FORDS—LATE MODEL A AND AA TRUCKS. All body types; guar.; terms or trade. LAWDER BROS., 6900 Vincennes-av.

MOTORCYCLES AND BICYCLES.

NEW AND USED INDIANS, HARLEYS, and others; E. Z. terms. J. E. DAHL, 3661 Archer. Lafayette 3197.

25 HARLEY DAVIDSON AND HENDERSON motorcycles, $40 and up. Terms. 1107-09 W. Lake-st. Melrose Pk., Mel. Pk. 2273.

75 1928 HENDERSONS, $85 AND UP; terms. 3617 W. North-av. Albany 2790.

AUTOMOBILES TO EXCHANGE.

TRADE FORD, 1928, 1½ TON PANEL truck for late light car. Rav. 5834. 4901 N. Damen.

AUTOMOBILE LOANS.

CASH
IN 10 MINUTES.
NO DELAY
AUTO AND TRUCK LOANS.
$350 TO $10,000
Confidential. No Indorsers.
15 Years at Same Location.
Winter-Hirsch
1812 S. Michigan-av.
Calumet 4386.
4657 W. Madison-st. Estebrook 8841.
6158 Cottage Grove. Dorchester 6912.

AUTO LOANS
REFINANCING
CASH ADVANCED
or present payments reduced while you drive. Or if desired a STORAGE LOAN. NO INTEREST CHARGES.
Cook County Securities Corporation
Branch near you. Open eves. by appointment.
SOUTH SIDE.
6000 S. Halsted. Nor. 2120.
1453 E. 75th-st. Dor. 8205.
7739 S. Halsted-st. Tri. 6431.
109 E. 111th-st. Com. 2242.
WEST SIDE.
4423 W. Madison-st. Man. 7568.
5949 W. 22d-st. Cic. 2333.
2602 Milwaukee-av. Bel. 6200.
NORTH SIDE.
6150 Broadway. Rog. Pk. 6070.
2234 Lawrence-av. Lon. 8204.

QUICK MONEY!
CASH IN 15 MINUTES.
AUTOS AND TRUCKS
On Your Signature Only! No Indorsers! Property Remains in Your Possession.
R-E-F-I-N-A-N-C-I-N-G
Under this plan we reduce your present payments to conform with your income.
MOTOR CAR FINANCE
2411 S. Michigan. Cal. 7272.
SOUTH SIDE OFFICE.
6227 Cottage Grove-av.
Phone Dorchester 2520.
WEST SIDE OFFICE.
N. E. Cor. Roosevelt and Blue Island-av. Phone Haymarket 7080. Mr. M. Jadwin.

WHERE YOU MAKE A LOAN IS EQUALLY IMPORTANT AS THE COST.
Our 12 years of fair dealing with thousands of satisfied clients assures you of our prompt, confidential service—without indorsers—at absolutely the lowest rates and most liberal repayment terms in Chicago.
Automobile Bonding Company
6533 COTTAGE GROVE. HYD. 5723.
7850 S. HALSTED. TRI. 0807.
4802 N. WESTERN. RAV. 5100.
4734 W. MADISON. AUS. 2008.
105 W. MONROE. RAN. 7806.

C-A-S-H
LOANS and REFINANCING.
WE CHARGE LESS
Drive While You Pay
Majestic Investment Corp.,
105 W. Monroe. RANDOLPH 4364.
2325 S. Michigan. Victory 4444.
6211 Cottage Grove. Dorch. 4561.
5323 W. Madison. Austin 4060.
5401 W. 22d-st. Cicero 6169.

A-U-T-O L-O-A-N-S
$300 Costs $6.00
NEW LOW RATE. LONG TERM PLAN.
We Loan More—Charge Less.
ALSO REDUCE PRESENT PAYMENTS.
GORDON FINANCE CO.,
192 N. La Salle-st. State 8328.
2239 S. Michigan-av. Victory 3500.
5100 Broadway. Long. 6481.
3301 North-av. Belmont 5843.

C-A-S-H!!
$100 TO $1,000 ADVANCED ON YOUR CAR. Present payments reduced. Refinancing.
$300 COSTS $15.
Other amounts in proportion. NO INDORSERS REQUIRED! DRIVE AS YOU PAY. QUICK, CONFIDENTIAL SERVICE.
FINANCE CREDIT CORP.,
206 N. La Salle-st. [MAIN FL.] State 6872.
4767 Broadway. Longbeach 6824.
DRIVE RIGHT UP TO OUR DOOR.
Open Saturday afternoon until 5.

LOANS ON YOUR CAR OR YOUR PRESENT PAYMENTS REDUCED AT
7% PER YEAR
NO ENDORSERS. NO WAITING.
Branches open Mon., Wed., Fri. eves.
EMPIRE FINANCE CO.
160 N. La Salle-st. Dearborn 0876.
423 E. 63d-st. Englewood 1024.
2243 S. Michigan-av. Calumet 3339.

Auto Bankers Since 1912
1317 DEVON-AV.
59 W. WACKER-DR.
1340 S. MICHIGAN-AV.
6838 STONY ISLAND-AV.
747 MADISON-ST., OAK PARK.
LEWIS E. BOWER

SAVE 25% ON YOUR AUTO LOAN. We have reduced our rates. Walk upstairs and save money. CENTRAL STATES FINANCE CORP. 209 N. La Salle-st., 2d floor. State 3615.

AUTO LOANS—SAFE FOR THE BORROWER. AUTO SECURITY CORPORATION. 205 W. Wacker-dr., cor. Wells. Cent. 4606. Eves., 1777 Howard-st. Ph. Rog. Pk. 6744.

LOANS BY PHONE.
NOTES REDUCED. CALL STATE 1919. Car Owners Finance Co., 127 N. Dearborn.

BONDED WAREHOUSE PLAN — PAY NO interest; store your car. Pay storage charges only. HUB STORAGE CO., 2300 S. KEELER-AV. [at Ogden]. Rockwell 5600.

U. S. FINANCE AND MORTGAGE CO.—10 minute service, lowest rates; confidential; parking. 721 N. Michigan. Superior 7083.

LOWEST RATES, AUTO LOANS OR REduce payments. See us first. Great Northern Finance, 1 N. La Salle. Franklin 9890.

AUTO LOANS—PAY NO INTEREST; STORage charges only. ACME FINANCE CO., 1344 S. Michigan-av. Calumet 1488.

AUTOMOBILE LOANS — LOWEST RATES. Always open. Phone Van Buren 3200. 2810 W. MADISON-ST.

AUTO ACCESSORIES, REPAIRING.

GARAGE JACKS,
balloon tire jacks, and truck jacks, new, sac. $15 cash. 3115 S. State. Calumet 4561.

TERMS OF SUBSCRIPTION OF THE TRIBUNE.

Orders for mail subscription must be accompanied by remittance to cover.

Rates for Illinois [outside of Chicago], Indiana, Iowa, Michigan, and Wisconsin:

Daily, without Sunday, one year, $5.00; six months, $2.50; three months, $1.25; two months, $1.00; one month, 50c.

Daily, with Sunday, one year, $10.00; six months, $5.25; three months, $3.15.

Sunday only, one year, $7.50; one month, $1.00.

Rates for subscription in postal zones 3 and 4 [measured from Chicago], outside of Illinois, Indiana, Iowa, Michigan, and Wisconsin:

Daily, without Sunday, one year, $7.50; one month, $1.00.

Sunday only, one year, $7.50; one month, $1.00.

Daily and Sunday, one year, $13.00; one month, $2.00.

Rates for subscription in zones 5, 6, 7, and 8 [measured from Chicago], Canada, Mexico, and foreign:

Daily, without Sunday, one year, $12.00; one month, $1.50.

Sunday only, one year, $7.50; one month, $1.00.

Daily and Sunday, one year, $19.50; one month, $2.50.

Give postoffice address in full, including county and state. Remit by express money order, draft, or in registered letter at our risk to The Tribune company, publishers, Tribune Square, Chicago.

We cannot be responsible for currency sent through the mail.

MEMBER OF THE ASSOCIATED PRESS.

The Associated Press is exclusively entitled to the use for republication of all news dispatches credited to it or not otherwise credited to this paper, and also to the local news published herein.

All rights of republication of special dispatches herein also are reserved.

Chicago Daily Tribune.
THE WORLDS GREATEST NEWSPAPER

FRIDAY. APRIL 10. 1931.

Cermak Presides Over First Council Meeting as Mayor and Starts Economy by Stopping Pay of 3,000

[TRIBUNE Photo.]

SCENE IN CITY COUNCIL CHAMBER AS MAYOR CERMAK PRESIDED OVER THE FIRST MEETING HELD SINCE HIS ELECTION. At Mr. Cermak's right hand is Ald. John S. Clark, who, as chairman of the finance committee, turned the gavel over to Mr. Cermak. At Ald. Clark's right is Judge Harry M. Fisher of the Circuit court, one of the mayor's advisers. Mrs. Floyd Kenlay and Mrs. Richey V. Graham, daughters of the mayor, are at his left, Mrs. Kenlay being the closer of the two to the mayor. His third daughter is hidden. *(Story on page 1.)*

NEW PROSECUTOR. Alexander M. Smietanka, who was named by Corporation Counsel Busch. *(Story on page 1.)*

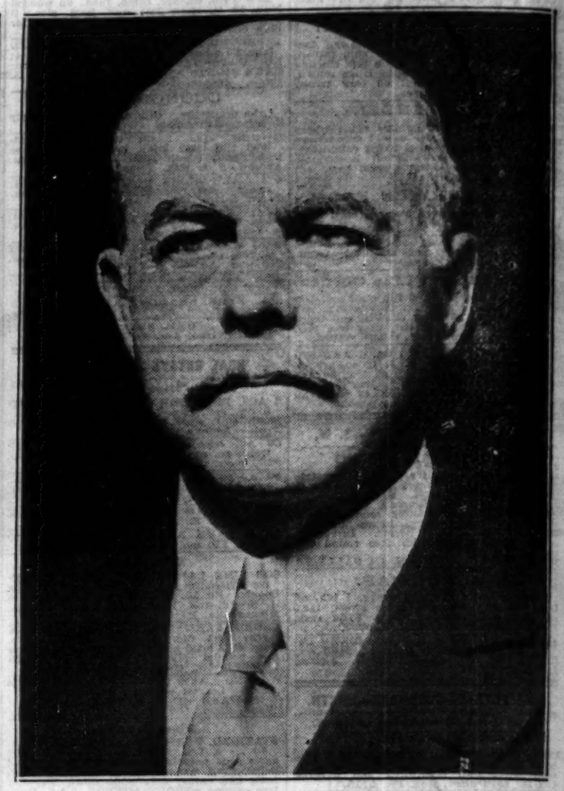

[Associated Press Photo.]

SPEAKER DIES OF PNEUMONIA AT AIKEN, S. C. Nicholas Longworth, who presided over house of representatives in 69th, 70th, and 71st congresses, passes away. *(Story on page 1.)*

[Acme Photo.]

MYSTERY SOLVED. Vivian Gordon, whose murder New York police believe is explained. *(Story on page 5.)*

[TRIBUNE Photo.]

NEW ALDERMEN TAKE THEIR SEATS AT MEETING OF CITY COUNCIL. Left to right, seated: Aldermen Hodes, Orlikoski, Moreland, Sutton, Quinn, Healy, Kells. Standing: Aldermen Schreiber, Waller, Rostenkowski, Lagodney, Keane, Porten, Doyle, Robinson, Mills, and Terrell. Doyle and Mills have served previously. All the others are newcomers. *(Story on page 3.)*

MINOR OFFICIALS TAKE OATHS OF OFFICE. Left to right: Ald. Wiley W. Mills, 37th ward; County Clerk Robert M. Sweitzer, Judge Edward Casey, City Treasurer James A. Kearns. *(Story on page 1.)*

[Associated Press Photo.]

JAPANESE ROYALTY DUE IN NEW YORK TODAY. Prince Takamatsu, younger brother of the mikado, and his princess, who are expected in United States today, inspecting the South Islington Day nursery in London with Lady Dance (center). *(Story on page 21.)*

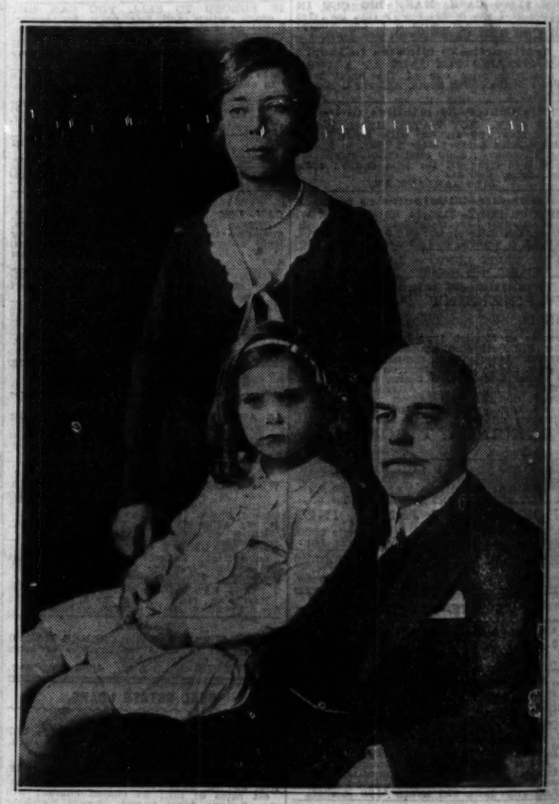

[Acme Photo.]

WITH HIS FAMILY SHORTLY BEFORE HIS DEATH. Speaker Nicholas Longworth, Mrs. Alice Roosevelt Longworth, and their daughter, Paulina, on March 30. *(Story on page 1.)*

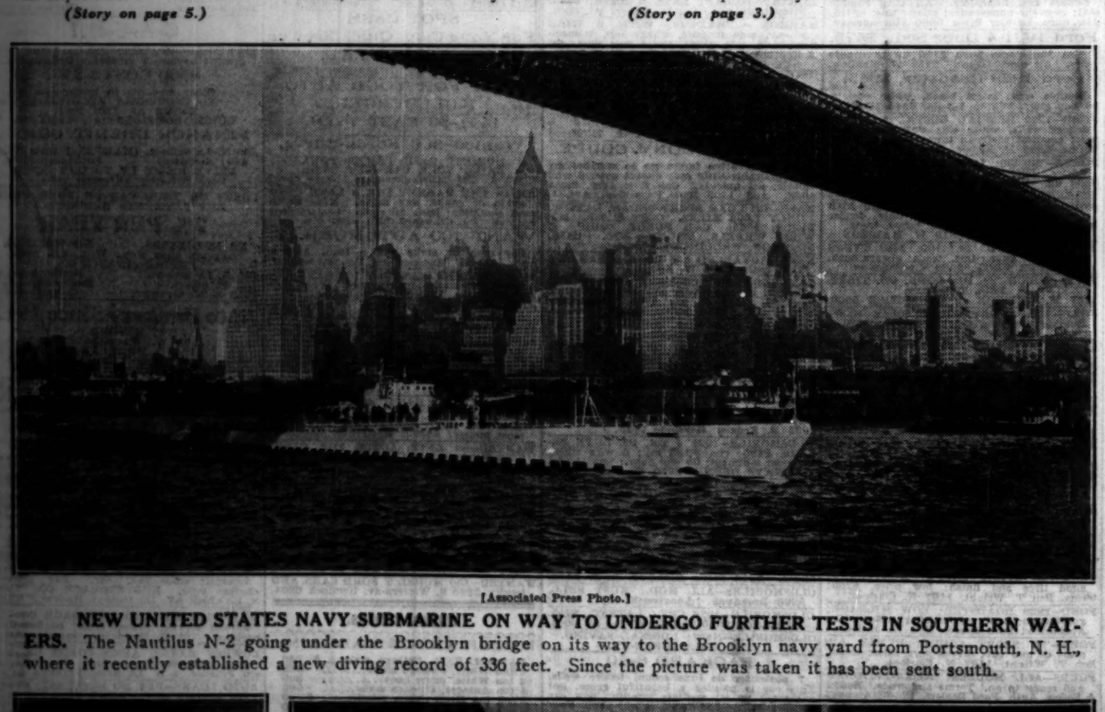

[Associated Press Photo.]

NEW UNITED STATES NAVY SUBMARINE ON WAY TO UNDERGO FURTHER TESTS IN SOUTHERN WATERS. The Nautilus N-2 going under the Brooklyn bridge on its way to the Brooklyn navy yard from Portsmouth, N. H., where it recently established a new diving record of 336 feet. Since the picture was taken it has been sent south.

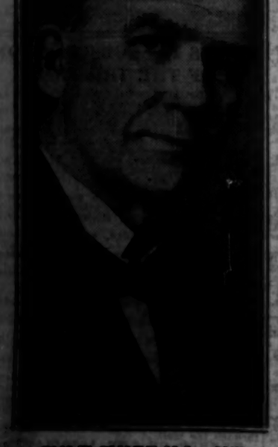

CULT CHIEF ILL. Willow Glenn Voliva, whose followers fear he may not recover. *(Story on page 1.)*

[TRIBUNE Photo.]

SLIPPERY PAVEMENT CAUSE OF FATAL AUTOMOBILE ACCIDENT. Wreck of machine which wrapped itself around post in front of 5779 Elston avenue. One of the occupants of the car, Kenneth Schwarz, 17 years old, was killed, and a girl companion suffered injuries that may result in her death. *(Story on page 1.)*

[TRIBUNE Photo.]

INJURED IN FATAL AUTOMOBILE CRASH. Lillian Eicholz, 16 years old, 122 Belvidere avenue, Forest Park, and Donald Williamson, 146 Belvidere avenue, Forest Park. *(Story on page 1.)*

DISCOVER TUNNEL. Charles E. Lounsbury, assistant state's attorney, with liquor seized at 566 West Madison street. *(Story on page 12.)*

HOME FREE WOMAN. Pola Negri arrives in New York after getting Paris divorce.

2 CENT
PAY NO MO
VOLUME LXX

$2

BRITISH BANK
CABLES HOME
OPTIMISTIC V

Details Leak Ou
Norman Visit

BY ARTHUR SEARS HEN
[Chicago Tribune Press Servic
Washington, D. C., April 10.
cial.]—Although the precise
of the re-
cent visit to
Washington
of Montagu
Norman,
governor of
the Bank
of England,
is still a
mystery to
which only
President
Hoover and
Secretary of
the Treas-
ury Andrew
W. Mellon
possess the
keys, some of the details are be
to leak out.

MONTAGU NORM
[(C.) Underwood
Underwood.]

Whatever it was Mr. Norma
ever to get, he carried awa
Washington so much encoura
that he cabled London in a mo
mistic vein. The immediate re
was a buoyant tendency of th
don stock market yesterday.

The report gained currency
don that the upward trend of
was due to inside information
nating from the Bank of E
that Governor Norman had br
to Mr. Hoover and Mr. Mellon th
ject of cancellation or scaling
of war debts with encouragi
sults.

Mellon Denies Report.

Mr. Mellon pronounced this
wholly without foundation, de
that a reopening of the war deb
cellation question was discusse
ing Mr. Norman's visit.

The prevailing theory at the
ury is that Mr. Norman's optim
report was based upon the g
impression obtained by the E
financier that the recovery of bu
in the United States has definite
m. This is known to be the vi
President Hoover and Mr. Mello
it is not doubted that they imp
it to Mr. Norman with the re
for their belief.

Mr. Norman also learned with
faction that President Hoover h
intention of acceding to the requ
the senate to initiate an interna
conference for the purpose of en
ing the value of silver. The pri
silver has declined for a numb
reasons, among them being the
ish government's debasement o
silver coinage and placing India
gold standard basis.

Seeks Opinion on Business?

Some of those who talked wit
Bank of England governor are
vinced that his principal mission
was to ascertain the precise bus
situation in this country in ord
determine how soon America co
expected again to furnish Europe
a meal ticket. When America
Mush Europe did a brisk and profi
business selling foreign shares
bonds in this country. Since
times set in here the foreign
curities dealers have been manife
the same indignation at the failu
the American meal ticket as the
don and Paris innkeepers and re
sitmers at the falling off in Ame
patronage.

If Mr. Norman came seeking
definite action by United States
thorities to ameliorate financial c
tions in England, as in 1927 whe
cured reduction of the redisc
rate by federal reserve banks, he
not mention it in his conference
the federal reserve board. Accor
to members of the board, only ge
aspects of world finance and t
were discussed.

Board Majority on Guard.

It is possible that the Britisher m
suggestions to Mr. Mellon that will
facilitate in future sessions of the
serve board, of which the treas
secretary is chairman and ex of
member. If so, however, they will
subjected to the closest scrutiny,
there is now a majority of the bo
on the guard against covert sche
to pull British chestnuts out of
fire, such as the Norman exploit
1927. In fact, there is now a
policy of the board that Mr. Mel
himself cannot control, as was
illustrated repeatedly in the mon
immediately preceding and follo
the stock market crash of 1929.
Before over the inside history of
board is written there will be m
moving descriptions of the dram
scenes in the conference room wh
Mr. Mellon, third richest man in

Continued on page 4, column